# THE COURIER.

Vol. XII, No. 28. Salisbury, Maryland, Saturday, October 1. 1910 $1.00 per Annum

**Reduction Sale**

Now going on at the

**Big Shoe Store**

On all Leather Oxfords and Low Cut Shoes

**Don't Forget this Reduction Sale**

We Can Save You Money

E. Homer White Shoe Company

229 Main St. Salisbury, Md.

*If It's For School*

*We have it*

**White & Leonard**

DRUG STORES

Main & St. Peters Sts. E. Church St.

**It Always Pays To Feature The Best**

**El-Mardo**

5c. CIGAR

produces the best results wherever they are on sale. The growth of El-Mardo Cigars proves their superiority both as to quality and workmanship.

WATSON'S SMOKE HOUSE

PAUL E. WATSON, PROPRIETOR

SALISBURY, MARYLAND

DR. F. J. BARCLAY

DENTIST

Crown and Bridge work a specialty. Special attention given to children. Prompt and careful attention given to all dental work. Prices moderate.

500 N. Division St., Salisbury, Md.

**The Charms of Childhood**

can be greatly enhanced by the wearing of neat articles of Jewelry the kind suited to youth. For instance a pretty Necklace or a Bracelet looks well upon a little girl, and they are really fine personal adornments. We have a large variety of Jewelry suited to the young and would be glad to have you look through it at your leisure. Scores of pretty things that might suggest themselves as likely presents for your little daughter, neice or friend. The prices are low enough to tempt a purchase.

G. W. FISHER

JEWELER

**Confections Have Social Standing**

as well as the people that buy them. There is one particular kind that goes into the most exclusive circles and is regarded as the candy of quality.

**Belle Mead Sweets**

Chocolates and Bon Bons

in their beautiful gold seal box. Are recognized everywhere as a synonym for class—tone—exclusiveness. Made in the "cleanest candy kitchen in the world."

No purer, more delicious, more relishable candy has ever been made.

SOLD BY

WILKINS & CO.,

SOLE AGENTS

DR. H. C. ROBERTSON

DENTIST.

Bad breath, poor health and an unsightly appearance are the inevitable results of BAD TEETH. Yours may be in a worse condition than you think. If you will call I will be pleased to make an examination Free of Charge and tell you what your teeth need.

Crown and Bridge work especially solicited.

OFFICE: 106 E. Church St., near Division

SALISBURY, MD.

**HAVEN'T YOU BEEN EXPECTING?**

TO START A BANK ACCOUNT? Been trying to save an amount sufficient to "make a good start?" The "small purchase temptation" makes it very hard to accumulate any certain sum by keeping money in your pocket or hiding it around the house when probably it will be stolen from you.

This bank accepts deposits for $1.00 and up—why not come in and open an account with us NOW—let the bank help you save—its the only safe way.

The Salisbury National Bank

UNITED STATES DEPOSITORY

SURPLUS $60,000 CAPITAL $50,000

OLDEST BANK IN WICOMICO COUNTY

W. P. JACKSON, President
JOHN H. WHITE, Cashier

JAY WILLIAMS, Vice-President
W. S. GORDY, JR., Asst. Cashier

## MRS. HUDSON INDICTED BY THE GRAND JURY.

### True Bill For Murder Returned Against Woman Who Recently Shot Her Husband. Other Indictments Found.

On Thursday Mrs. Annie E. Hudson was indicted by the Grand Jury for the murder of her husband Tobias Hudson which occurred recently in the office of State's Attorney Joseph L. Bailey. There are two counts to the indictment the first one charging murder and the second one manslaughter. Under it the petit jury will be able to bring in one of four verdicts, murder in the first degree, murder in the second degree, manslaughter or acquittal. For the first degree there is but one penalty provided, that of death by hanging, for murder in the second degree the penalty is from five to eighteen years in the penitentary and for manslaughter imprisoment up to ten years or a fine up to $500.00 or both.

When Mrs. Hudson faces a jury she will be represented by quite an array of counsel which includes Messrs. Ellegood Freeny & Wailes, W. Calvin Trice, Esq., of the Cambridge bar, Arthur Trader, Esq., who has recently been admitted to pratice by the State Board of Law Examiners and Samuel R. Douglass, Esq. States Attorney Bailey will be assisted in prosecution by Geo. W. Bell, Esq.

It is certain that the attorneys for the defense are preparing for a stuff fight hoping they may be able to save their client under the now famous "Unwritten Law." There is an unusual amount of interest shown in the trial, especially in view of the deliberation displayed in the purchase of the pistol and the decoy of the victim to his death and yet it is certain there were mitigating circumstances and pecular conditions all of which will no doubt be fully shown in court. It is now believed that the case will be set for trial for next Monday.

Indictments were also returned against Arthur Parsons, Norman Oneil and Harry Lublen who were charged with the larceny of hides from Mr. L. S. Short to the value of $155.00. Among the attorneys who will defend these parties is Amos W. Woodcock, Esq., who has recently been admitted to pratice at this bar. An indictment was also found against Neal Pryor charged with carrying concealed weapons, whiskey selling and assualt with intent to kill. Chas. H. Williams, colored, is now in the toils under indictment for stealing clothing etc. Williams, Pryor and Parsons are well known to the local anthorities and are old offenders, who have served former sentences.

### Circus Fights.

The usual circus aftermath took place on Thursday night at the show grounds in the shape of several of general fights and free mixups. Garfield Ralph and Edward McCormick became engaged in a heated argument which ended in blows between the participants and they suddenly found themselves in custody of Officers J. Frank Waller and William White. On Friday morning they were arragined before Justice T. Rodney Jones and Ralph was fined with the costs $8.33 and McCormick $4.73.

Another mix-up occurred about the same time when Cristopher Bates, of Salisbury ran afoul of the enormous strength of one of the Japanese attaches of the circus. The latter upon becoming angered struck Bates and picking him up threw him bodily over his shoulder stricking another man on the head. For this unadvertised acrobatic performance the foreigner ascertained something of the swiftness of Maryland law and was fined $2.00 and costs by Justice Jones. Chief of Police Woodland Disharoon made the arrest and brought the gentleman to terms.

### Republicans Attention.

Next TUESDAY is Registration Day. If you have moved since last election into another district it is your duty to get a transfer from your last voting place and take it in person to your new voting place and register. If you are not registered you cannot vote. If you want to participate in next year's primaries it is necessary to register this year so your name will appear on the books. Don't neglect this great duty. Register on NEXT TUESDAY but if you fail to do so then BE SURE AND REGISTER ON THE FOLLOWING TUESDAY. That will be your last chance. The only two days of Registration this year are Tuesday, October 4th and Tuesday, October 11th.

## BIG CROWD IN TOWN FOR THE HAAG CIRCUS.

### Performances Were Given Afternoon And Evening At Show Grounds In South Salisbury. Usual Parade In The Morning.

And Thursday was circus day! All day long from early morning till late at night the peanut vender and the pink lemonade seller was heard in the land and the air was resonant with their plentive cries. And likewise the street fakir with his ten cent photograph apparatus leveled at the smiling crowds did a land office business, as he quickly framed the smirking countenances with shining brass. But then it was circus day and everybody was happy and jolly.

The Mighty Haag aggregation rolled into town about 3 a. m., and rolled out about midnight taking with it a miscellaneos collection of dimes and dollars and leaving behind it a weary crowd dreamy of Japanese jugglers and tight rope performers. All day long the crowds surged through the sheets toward the circus grounds in South Salisbury where two performances were given one at 2 p. m., and the other at eight. The parade which traversed Main Street, and the other principal thoroughfares in the morning was the usual variety and started off with the shining chariot and brass band and wound up with the elephants and the camels.

The performances were of the usual kind and well received. The acobatic feats were fair while the juggling of the Japanese was above the average. Large crowds attended both performances and on the whole were fairly well pleased.

### Who Is Responsible For The Tie-Up?

For the fourth time a jury in the case of William F. Downs charged with misappropriation of the funds of Baltimore City disagreed and was discharged by the Court after having deliberated for more than three days. Immediately after the mis-trial, Mayor Mahool made the following significent statement.

"If the rumors of a tie-up in the Downs' jury by a vote of 11 for conviction and 1 for acquittal are true, it is, in my opinion, a striking illustration of a need of jury reform in this state."

"As I have always contended, a vote of two-thirds should be all that is necessary to bring in a verdict, and it is shameful that one man out of 12 could thwart the aims of justice, put the city and state to the extra expense of new trials and generally throw the legal machinery out of proper gear.

"I am, of course, in favor of an immediate retrial of the case and hope the court will select a jury of sane and sensible men who can adequately weigh the evidence placed before them by both the prosecution and the defense and bring in a fair and impartial verdict."

### Doings Of The Council.

At a meeting of the City Council on Monday evening Mr. Irving Russell was appointed by Mayor Bounds as a patrolman to succeed Policeman Long Mr. Russell declined the appointment on account of the small salary although the Council confirmed the appointment. Mr. W. F. Calloway was before the Council with a request that the hill on Brown Street be graded.

Mayor Bounds, Councilmen Smith, Bennett and Sheppard, with Surveyor P. S. Shockley, were named a committee to meet on Pennsylvania Ave., Wednesday afternoon, Sept. 28th, with reference to establishing a grade on that street.

The clerk was instructed to write to the American Fire Engine Co., of Seneca Falls, N. Y., requesting them to send an experienced man here at ouge to overhaul one of the city's fire engines.

### Epworth League Convention.

The Twenty First Annual Convention of the Salisbury District Epworth League will convene at Laurel, Del., Oct. 5, 6. An interesting program has been arranged and a very profitable convention is anticipated. The Salisbury Chapter will be well represented, the delegates from the senior league being Mrs. L. Atwood Bennett and Miss Emma Wood and alternates, Miss A. Dorothea Wilcox and Mr. Arthur A. Hearn. Miss Margaret Woodcock is one of the District Officers—being second Vice President, and she will also be present. The Junior League will be represented by Miss Nina Venables.

## TROLLEY LINE TO NANTICOKE NOW ASSURED.

### Philadelphia Capitalists Preparing To Build Road From This City To Lower Part Of County. Will Begin Surveying.

Mr. F. S. Gibson, representing the Industrial Engineering Company of Philadelphia was in town on Thursday with reference to the trolley line which the company intends to build from this city to Nanticoke Point. In conversation with Mr. W. Jeff Staton and other prominent Salisburians, Mr. Gibson stated that it was the intention of his company to start operations at an early date. The capital necessary for the project is all provided for, and he was here making the preleminary arrangements for an immediate survey of the proposed route. The road is to be financed entirely by foreign capital, but the company is to operate under the charter which was granted sometime ago to a number of local capitalists who at that time contemplated building the road. It is the intention of the company to maintain not only an excellent passenger service but a general freight business as well will be conducted.

The opening of this line will prove a boon to the people of the lower section of the county who have been clamoring for better shipping facilities for years. The road will run through one of the most prosperous sections of Wicomico and prove of inestimable benefit to the people whose lands will be contiguous to the line. This will give the people of Nanticoke and adjoining sections quick and satisfactory service to the northern cities. As it is now, they are practically confined to Baltimore and shipments by boat at best are unsatisfactory as compared with those by rail.

### Boys Agricultural Club.

One of the things of which Miss Field is most proud is the formation of a Boys' Agricultural club, to which every farm boy in the county is eligible. Not only are the boys instructed in corn testing, planting and judging, but county contests are held, for which prizes are offered by the local merchants. How successful these local shows have become is evidenced by the fact that last fall the Page county boys took first prize in every class in corn for Iowa, the National Corn Show held at Omaha, while the country exhibit as a whole won first place. A member of the Boy's Agricultural Club won the grand champion sweepstakes at the Iowa state fair in 1909.

The parents have begun to drop in to the school house to read the farm papers and bulletins on the racks and to absorb (always with an air of looking on) useful knowledge of which they are themselves in need. "You know a farmer will never come out and say he wants to learn a new thing," comments one who now admits his interest was selfish, "but if he can look over the fence and see it he will sneak home and try it on the back farm."

And the mothers are learning, too, for while Miss Field is partial to the boys she is teaching the girls to sew, to test milk, to raise poultry and to cook good, wholesome meals.—From "Raising a Crop of Young Farmers," by F. G. Moorehead, in Technical World Magazine for October.

### Election of Officers.

Following are the newly-elected officers of Trinity Epworth League: President, Mr. A. Wilson Mattox; First Vice-President, Mr. Benjamin. L. Turner; Second Vice-President, Miss Cora Abbott; Third Vice-President, Miss Mary Crew: Fourth Vice-President, Harold Ingersoll; Secretary, Wm Houston; Treasurer, Charles Bethke; Organist, Miss Elsie Smith.

There will be a public installation of these officers at the evening service next Sunday. The pastor will make a special address, and a fine musical programwill be rendered.

### Entertainment To Be Given.

An entertainment and play entitled "The Snggles Family" will be given next Friday Evening at eight o'clock at the home of Mrs. R. D. Grier, on Division Street. An admission of 25 cents will be charged, the proceeds being for the benefit of the building fund of the Presbyterian Church. Home made candies will be on sale during the evening. A delightful time is anticipated and everybody is invited to be present.

## SEPTEMBER TERM OF COURT OPENED MONDAY.

### A Large Number Of Cases Disposed Of During The Week. Will Probably Continue For Another Week At Least.

On Monday morning at 10 o'clock the Circuit Court for Wicomico convened with Associate Judge E. Stanley Toadvin on the bench. Chief Judge John R. Pattison and Associate Judge Robley D. Jones arrived Monday night and took their places on the bench Tuesday morning.

The calling of the docket revealed the following number of cases: Trials, 59; appearances, 26; appeals, 10, recognizances, 7; criminal continuances, 5; criminal appearances, 5.

After selecting the Grand Jury Judge Toadvin delivered the charge to the juors. He reviewed the history of grand juries and pointed out the important duty devolving upon them. He also commented upon the repeated violations of the liquor laws and called the attention of the jurors to the murder of Tobias Hudson which occurred recently.

The Grand Jury is composed of the following: Foreman, Harry Dennis, Wilson Wright, Andrew Kennerly, Americus Taylor, Ichabod Taylor, Glen Catlin, James R. Freeny, Larry Morris, Thomas H. Burton, William M. Day, William H. Conoway, Olan Harcum, Frank Stewart, Wade H. Kennerly, Isaac D. Elliott, Dewitt Rounds, Oregon N. Bennett, Samuel J. Cooper, Henry James Messick, Oscar Robertson, Frank Robertson, F. Willing, Theodore Jones, John W. Windsor.

The Petit Jurors are as follows: Edward L. Austin, Elijah W. Bethards, Edward T. Hearn, V. Frank Collier, Charles R. Howard, Elisha Owens, Wm. Sidney Smith, Stansbury W. Farlow, Hezekiah Shockley, F. A. Grier, James E. Betts, John J. Hitchens, J. L. Rounds, Stephen W. Moore, C. W. Turner, Elijah P. Hearn, Alfred Toadvine, Thomas S. Fooks, John H. Sturgis, Zeppa Oliphant, George R. Turner, George W. Venables, Jas. E. Brewington, Murray Dennis of A., Frank D. Gordy.

CASES TRIED.

Monday—No. 15. Trials. N. P. Turner and Sarah V. Turner vs. Orie A. Drew. Discontinued, each party to pay their own costs.

No. 20. Trials. Elmer C. Williams vs. John T. Lank. Motion and judgment for defendants costs.

No. 23. Trials. E. W. Truitt vs. N. J. Brown. Settled, each party to pay costs.

Tuesday—No. 8. Appeals. Nathan Foskey and wife vs. C. J. Bowden. Verdict for appiellee for $45.26.

No. 6. Appeals. G. W. Street vs. R. H. Young. On trial when Court adjourned Tuesday afternoon.

No. 10. Appeals Townsend and Williams vs. Purnell C. Perdue. Appeal dismissed and judgment for appellee's costs.

No. 9. Appeals William O. Purnell vs. Rosa Freeny was taken up on Wednesday and tried before a jury. On Thursday at the conclusion of the evidence a prayer was offered on behalf of the appellee, Miss Freeny, and it was granted by the Court which took the case from the jury. Verdict was then rendered in her favor carrying with it costs above and below.

The case of Doody Bros. vs. Morris & Company was then taken up and continued on Friday. It was still being tried at the time of going to press.

### Interesting Installation Program.

Installation of officers of the Epworth League of the Trinity M. E. Church, South, 7.30 p. m. Sunday.

Voluntary, "Suite for the organ" four parts, (Bartlett), invisible choir, "Evening Hymn." male vocies. Responsive reading 67 Psalm. Prayer. Anthem, Bless the Lord, male voices. Hymn, Come Thou Almighty King. Evening Lesson, Hymn, "I love thy Kingdom Lord." The Apostles creed, Prayer. Offertory solo, "O Divine Redeemer," (Gounod), Mr. Woolston. Address and Installation of Officers, by the pastor. Male Quartette, "O be joyful in the Lord." (Greene.) Messrs. Mattox, Barr, Messick and Bates. Hymn "Awake my Soul stretch every Nerve." Benedicition. Recessional, "War march of the Priest," From Athalia, Mendelssohn, J. Frank [illegible], organist.

## MARYLAND HAPPENINGS.

### Doings In The Counties—News Items Of Interest To The People All Over The State.

Edward K. Davis, Sr., an aged resident of Elk Mills, was killed on the B. & O. Railroad, a short distance west of Leslie Station, on Thursday afternoon of last week. Mr. Davis had left his home to visit his son, Kassby Davis. He got off the train at Leslie, and started to walk along the track to [illegible] home, about two miles distant when he was struck by a train with fatal results.

A specific for pain—Dr. Thomas' Eclectic Oil, strongest, cheapest liniment ever devised. A household remedy in America for 25 years.

The Democrats of Delaware have nominated For Representative in Congress, Robert C. White, Sussex County, for State Treasurer, Millard F. Davis, New Castle County, and For Auditor of Accounts, William H. Walker, Kent County.

**FOLEY'S KIDNEY PILLS**

For Backache Kidneys and Bladder

"I have been somewhat costive, but Doan's Regulets gave just the results desired. They act mildly and regulate the bowels perfectly."—George B. Krause, 306 Walnut Ave., Altoona, Pa.

An earthquake shock was experienced between 11 and 12 o'clock last Sunday at Snow Hill. The shaking of the houses and rattling of the windows caused many people to leave their homes much alarmed and excited. The shocks were more decided than ever felt here before, the vibrations lasting about 10 minutes.

Any skin itching is a temper-tester The more you scratch the worse it itches. Doan's Ointment cures piles, eczema—any skin itching. At all drug stores.

William A. Farlea, of Smyrna, Del., former member of the Legislature and a prominent Republican of that State, was struck by an automobile a few days ago in Philadelphia and probadly fatally hurt. His skull was fractured anp three ribs were droken.

Rev. Levin I. Insley, of Eagle Pass, Texas, and Miss Sadie Belle Waddell, daughter of Mr. and Mrs. Columbus Waddell, of Hurlock, were married at the residence of the bride's sister, Mrs. F. C. Hanna, Cambridge, at 12 o'clock noon on Thursday, by Bishop Forbes Adams, of Easton, assisted by Rev. Thos. B. Barlow, of Cambridge.

Dyspepsia is our national ailment. Burdock Blood Bitters is the national cure for it. It strengthens stomach membrances, promotes flow of digestive juices, purifies the blood, builds you up.

A Hard World.

"Barker is awfully discontented."

"What's the matter with him? He earns enough to keep his family together, doesn't he?"

"Yes, but he wants to make enough to keep them apart."—Philadelphia Ledger.

### "It Beats All"

This is quoted from a letter of M. Stockwell, Hannibal, Mo. "I recently used Foley's Honey and Tar for the first time. To say I am pleased does not half express my feelings. It beats all the remedies I ever used. I contracted with pneumonia. The first doses gave great relief and one bottle completely cured me." Contains no opiates. Sold by all druggists.

Baltimore has dropped back into seventh place in population, according to the figures given out at the Census Bureau this afternoon, showing the official population of the Monumental City in 1910 to be 558,485, wnile the population of Cleveland in 1910, announced a few days ago, is 560,633 The official count of the returns of the thirteenth census for Baltimore gives the Monumental City a population of 558,485, as compared with 508,975 in 1900 and 434,439 in 1890.

### Reaching The Top.

In any calling of life, demands a vigorous body and a keen brain. Without health there is no success. But Electric Bitters is the greatest Health Builder the world has ever known. It compels perfect action of stomach, liver, kidneys bowels, purifies and enriches the blood, tones and invigorates the whole system and enables you to stand the wear and tear of your daily work. "After monthe of suffering from Kidney Trouble," writes W. M. Sherman, of Cushing, Me., "three bottles of Electric Bitters made me feel like a new man." 50c. at All Druggests.

Arab Ladies.

Many an Arab lady never leaves her house from the time she is married until her death.

Good results always follow the use of Foley Kidney Pills. They contain just the ingredients necessary to tone, strenghtrn and regulate the kidneys and bladder, and to cure backache. Sold by all druggists.

**FOLEY'S KIDNEY PILLS**

For Backache Kidneys and Bladder

## SIGNALS OF DISTRESS

### Salisbury People Should Know How To Read And Heed Them.

Sick kidneys give many signals of distress.

The secretions are dark, and contain a sediment.

Passages are frequent, scanty, painful.

Backache is constant day and night.

Headaches and dizzy spells are frequent.

The weekened kidneys need quick help.

Dont delay! Use a special kidney remedy.

Doan's Kidney Pills cure sick kidneys, backache and urinary disorders.

Salisbury evidence proves this state.

John H. Connelly, 305 E. Isabella St., Salisbury, Md., says: "I have used Doan's Kidney Pills and I know of nothing better for curing kidney complaint. When in Virginia, I was obliged to drink impure water and my kidneys became disordered, causing my back to grow very weak. At that time I used two boxes of Doan's Kidney Pills and I was given prompt relief. I recently procured a supply of this remedy at White and Leonard's Drug Store to have on hand in case of need."

For sale by all dealers. Price 50 cents. Foster-Milburn Co., Buffalo, New York, sole agents for the United States.

Remember the name—Doan's—and take no other.

The Republican candidates for Congress in Maryland this Fall are as follows:

First District—Mr. A. Lincoln Dryden.

Second—Mr. William B. Baker.

Third—Mr. Charles W. Main.

Fourth—City Councilman Addison E. Mullikin.

Fifth—Mr. Thomas Parran.

Sixth—Mr. R. H. Warner, Jr.

### Forced To Leave Home.

Every year a large number of poor sufferers whose lungs are sore and racked with coughs and urged to go to another climate. But this is costiv and not always sure. There's a better way. Let Dr. King's New Discovery cure you at home. "It cured me of lung trouble," writes W. R. Nelson, of Calamine, Ark., "when all else failed and I gained 47 pounds in weight. Its surely the King of all cough and lung cures." Thousands owe their lives and health to it, Its positively guaranteed for Coughs, Colds LaGrippe, Asthma, Croup—all Throat and Lung troubles. 50c and $1.00. Trial bottle free at All Druggists.

On Friday of lart week Messrs. Winfield D. and Amos Cullem, of Belcamp, Harford County, went to Havre Grace to attend the Mighty Haag Circus. The young men drove in a dayton wagon, and after witnessing the performance, started for their home. They probably fell asleep upon their way, and when they were crossing the tracks of the Baltimore and Ohio Railroad Company, at Stepney, a few miles south of Aberdeen, the dayton was struck by a Royal Blue train. The engineer stated that his train was making about 65 miles per hour when passing Stepney station.

### How's This?

We offer One Hundred Dollars Reward for any case of Catarrh that cannot be cured by Hall's Catarrh Cure.

F. J. CHENEY & CO., Toledo, O.

We, the undersigned, have known F. J. Cheney for the last 15 years, and believe him perfectly honorable in all business transactions and financially able to carry out any obligations made by his firm. WALDING, KINNAN & MARVIN,

Wholesale Druggists, Toledo, O.

Hall's Catarrh Cure is taken internally, acting the system. Testimonials sent free. Price 75c. per bottle. Sold by all Druggists.

Take Hall's Family Pills for constipation.

The entire community near Harve de Grace was thrown into a state of excitement on Saturday afternoon, when it became known that another boy had lost his life by a bullet fired from a cat rifle. J. Albert Mason, aged 16 years, son of Mr. and Mrs. Albert Mason, and Joseph Adikinsnon, aged about 14 years, left their homes on Saturday afternoon, for the Old Bay farm to hunt for squirrels. The Mason lad had just gotten a new gun, and was anxious to try his new shooting iron.

### It's The World's Best.

No one has ever made a salve, ointment or balm to compare with Bucklen's Arnica Salve. It's the one perfect healer of Cuts, Corns, Burns, Bruises, Sores, Scolds, Boils, Ulcers, Eczema, Salt Rheum. For Sore Eyes, Cold Sores, Chapped Hands, or Sprains, it's supreme. Infallible for Piles. Only 25c at All Druggists.

Overdoing It.

Borus (who has just submitted manuscript)—You don't like it because it's somewhat facetious. You forget that "a little nonsense now and then is relished by the best of men."

Naggus—Yes; but, blame it, Borus, this is all nonsense!

**FOLEY'S KIDNEY PILLS**

For Backache Kidneys and Bladder

**Holloway & Company**

S. J. R. HOLLOWAY, Manager

Furnishing Undertakers and Practical Embalmers.

Full stock of Robes, Wraps, Caskets and Coffins on hand. Funeral work will receive prompt attention

South Division Street, Salisbury, Md.

PHONE 156.

**GEO. C. HILL**

Furnishing Undertaker

...EMBALMING.

All funerals will receive prompt attention. Burial Robes and Slate Grave Vaults kept in stock.

WATER STREET.

Phone No. 22. Salisbury, Md.

THE

**Salisbury Building & Loan and Banking ASSOCIATION**

This Association has two separate and distinct departments: "The Building & Loan Department" and "The Banking Department."

The Building & Loan Department, with its paid-up capital stock of $154,000.00, makes loans, secured by mortgages, to be paid back in weekly instalments of 30c, 40c, 50c, $1.00 or $2.00 per week, to suit borrower; and has been doing a popular and successful business since 1887.

The Banking Department was added in 1902 under authority granted by the General Assembly of Maryland of that year, to set apart $25,000.00 of the Association's capital stock for banking purposes, receives money on deposits, makes loans on commercial paper, enters into such business transactions as conservative banks ordinarily do, and earnestly solicits the patronage of its friends and the general public. Open an account with us, no harm can possibly result.

L. W. Gunby, President. Thos. H. Williams, Secretary

OFFICE HOURS:—9 a. m. to 5 p. m. Others by appointment.

**HAROLD N. FITCH,**

EYE SPECIALIST,

129 Main St., Salisbury, Md.

Phones 397 and 396.

**Salisbury Machine Works and Foundry**

Engines, Boilers, Saw Mills, Threshe.s, Pulleys, Shafting, Belting, Etc. Repairing a specialty

R. D. GRIER, Salisbury, Md.

**A Few Bargains In South Salisbury**

A few bargains in nice, large building lots in South Salisbury, also a few near E. Church St., extended. These lots will be sold cheap for quick sale; also on easy terms, to suit purchaser. If you want a home in Salisbury in the next two or three years, now is the time to buy. Remember, land values have nearly doubled this year and keep advancing. ☞ I will take Farm Land in exchange if the purchaser desires.

**E. W. TRUITT**

SALISBURY, MD.

**NORTH CAROLINA PINE OPERATION**

**For Sale.**

Thoroughly equipped circular mill, steam feed, nigger and loader. Daily capacity 25M'. Thoroughly equipped planning mill, flooring machines, moulders, dry kilns, complete. Dust system, filing equipment, mules, horses, harness, wagons, two miles of railroad, steam tugs, and rafting outfit, all complete and in excellent condition. Also, 20,000,000 feet of prime North Carolina pine. This at bargain price, and liberal terms.

W. W. ROBERTSON, NORFOLK, VA.

**Hotel Kernan**

European Plan. Absolutely Fireproof. In The Heart Of The Business Section Of Baltimore, Md.

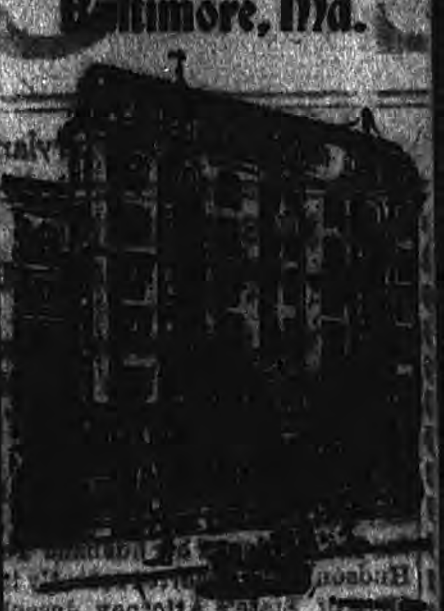

Luxurious Rooms. Single and En Suite With or Without Baths. $1 Per Day Up. Palatial Dining Rooms. Unsurpassed Cuisine. Shower and Plunge in Turkish Baths free to guests. Send for booklet to JOSEPH L. KERNAN, Manager

Having opened a first-class Horse and Mule Bazar on Lake St., I am making a specialty of

**Fine Horses And Mules**

Here can always be found Gentlemen's Driving Horses, Work Horses and Mules, and I am in a position to suit all customers—in quality of horsflesh and price. No need to go away from home to secure good stock—it's right here.

**I. H. WHITE,**

SALISBURY, MD.

**A Worldy Man**

is generally alert as to when to make the best investment. When it comes to assuring his property with

**Fire Insurance**

he gets down to the "meat" of the matter. He bargains for low rates of premiums and gets insured in solvent companies. We write insurance for the "worldy man" and you can be as safe as he is by having all policies written by us

**P. S. Shockley & Co.**

SALISBURY, MD.

**C. D. KRAUSE**

Successor to

George Hoffman

and

Busy Bee Bakery

**Piano Instruction**

Apply to

MISS NELLIE LANKFORD,

106 William Street

Salisbury, Maryland

**C. BROTEMARKLE, M. D.**

EYE, EAR, NOSE, THROAT

OFFICE:—221 CAMDEN AVENUE

SALISBURY, MD.

ESTABLISHED 1847

"Baltimore's Oldest Furniture Store"

**POLLACK'S**

ISAAC DAVIDSON, WM. B. FALLON } Proprietors

SOLICIT your trade. We carry only the most reliable qualities, which we guarantee. Our prices are reasonable and low. Not being an instalment house, but strictly cash, all our goods are plainly marked with the lowest selling price. One price only—insuring the same equitable treatment to every one. We therefore cordially invite you to call on us when in need of

**Furniture, Rugs, Mattings Refrigerators, Mattresses, Etc**

**POLLACK'S** Cor. Howard and Saratoga Streets BALTIMORE, MD.

**FAIRFIELD BLOOD TONIC**

THE SCIENTIFC CONDITION POWDERS

that restores to Hay, Grain and Fodder the nutritive elements driven from them in the drying process.

A Separate Preparation For Each Kind Of Animal

Blood Tonic for Horses Only

Milk Producer for Cattle Only

Egg Producer for Poultry Only

Blood Tonic for Hogs Only

Each Tonic is specially prepared for the kind of animal for which it is intended and contains the medicinal roots and herbs that act most beneficial upon that kind of animal's peculiar digestive organism.

These Tonics purify the blood by perfecting digestion and neutralizing the poisons in the system. They prevent and cure disease, make feed go further and increase vitality and production.

Sold Under Written Guarantee By

FARMERS & PLANTERS CO., Salisbury. R. H. LOWE, Delmar.

E. R. ENNIS & CO., Parsonsburg. W. S. DISHAROON, Quantico

Your old furniture and it will look like real Rosewood or Mahogany.

Chi-Namel your bathroom and the water will have no effect upon it.

Take up your old carpets and Chi-Namel the floors and they will look like Oak or Walnut.

Chi-Namel every room and ornament in the house and it will make them as good as new, and a joy forever.

Easily Applied. Quickly Dried.

Manufactured only by

The Ohio Varnish Co.

Cleveland, Ohio.

GET A DEMONSTRATION AT THE

**Salisbury Hdw. Co.**

PHONE 346.

**Automobiles Stop!**

At our place and fill up with our Peerless Gasoline and Oils, and your troubles from that sourc wille cease. We know these to be the best and we have a price that will interest you.

**R. G. Evans & Son,**

Coal, Wood, Coke, Gasoline and Oils

Main St., Below Pivot Bridge, Phone 354

**Subscribe for THE COURIER**

An Up-to-date Weekly Newspaper.

**$1.00 per year**

# THE COURIER.

## Town Topics.

—Next Tuesday is registration day.

—Six white persons and nine colored are now awaiting trial in jail.

—Registration days this year are Tuesday, Octboer 4th and 11th.

—Rev. and Mrs. J. W. Hardesty have returned from an extended visit in Atlantic City.

—Hon. A. Lincoln Dryden, Republican candidate for congress in this District was in Salisbury Tuesday.

—Services, Sunday, Oct. 2nd. Spring Hill—Holy Communion—10.40 A. M. Quantico— Evening Prayer—8 P. M.

—Next Tuesday is the first registration day. All Republicans should see that their names are on the books on that day.

—Mr. Walter W. Mowbray of Cambridge a former compositor in The Courier Office, was a visitor in Salisbury this week.

—NOTICE TO SWEET POTATO GROWERS.—For canning please bring in all you can immediately before the rush. E. W. Truitt.

—The members and friends of Wango M. E. Church will hold an Ice Cream and Oyster Supper on the pic-nic grounds October 8, 1910. All are invited to be present.

—Messrs. Benjamin Johnson, George Waller, Morris Nichols, Franklin Kennerly and Gorman Mann, have resumed their studies at Washington College Chestertown.

—The members of the King's Daughters are requested to attend the first monthly meeting this Fall Tuesday afternoon at 4 o'clock at Mrs. L. D. Collier's on Division Street.

—Rev. J. W. Hardesty will preach at Grace M. E. Chapel on Sunday at 11 a. m., at Riverside Chapel Sunday at 3. p. m. Rev. George P. Jones, District Supt. will preach at Grace Chapel, Sunday at 7.30 p. m.

—Rev. H. J. Olsen, Superintendent of the Star of Hope Rescue Home, will conduct a service at the Holiness Church Salisbury, Thursday, October 6, at 2.30 p. m., in the interest of the Rescue Work in Baltimore.

—Mr. M. L. Robertson, son of Mr. Robert G. Robertson, Assistant Treasurer of Wicomico County, was elected Mayor of Cullman, Alabama last week. Mr. Robertson is one of the prominent citizens of Cullman, and has been a resident of that city for several years.

—Mr. Sidney Miller, of Somerset county, had his right leg amputated a few days ago, above the knee, at the Peninsula General Hospital. Mr. Miller jumped from a swiftly-moving train near King's Creek, breaking and badly splintering both bones of the leg.

—Ernest Cherrix, son of Zodoc H. Cherrix, of near Snow Hill, was recently brought to the Peninsula General Hospital, at Salisbury suffering from a fractured skull from the kick of a horse. Cherrix was driving with his brother and leaned over the dashboard to adjust the harness, when the horse kicked him over the left eye.

—Messrs Samuel E. Whitman, Bertram E. Whitman and Walter W. Whitman, who for a number of years were editors and proprietors of Easton "Star-Democrat" but who last Spring sold it to a stock company, have severed their connection with the paper, to take effect October 15, and will move to Pleasantville. N. J., where they have bought "The Press,", a weekly newspaper of that town.

—Rally Day at Bethesda Methodist Protestant Church on Sunday. Special exercises in the Sunday School at 9.30 a. m. consisting of music, recitations and an address by Dr. Brotemarkle. Every member is expected to be present At 11.00 a. m. and 7.30 p. m. appropriate sermons for the day by the pastor, Rev. Dr. Graham. Rally Day Christian Endeavor service in the lecture room at 6.45 p. m.

—At the 1910 session of the Legislature a law was passed increasing the tax upon oysters from one cent a bushel to two cents. But on account of the belief that there was a conflict between this law and one already on the books, Attorney General Straus was asked for an opinion upon the subject and it is stated that he holds that there is no conflict between them. Consequently a tax of two cents a bushel will be collected upon the oysters as is provided for in the recent act.

—Mr. Charles Holloway and Miss Flora Lynch, both of this city, were married Tuesday morning at 7.15 o'clock, at the home of the bride's parents, Mr. and Mrs. Charles E. Lynch. Rev. W. R. Graham, D. D., performed the ceremony. Mr. and Mrs. Holloway left on the 7.37 train for a trip to Baltimore and Washington. The groom is connected with the Salisbury Hardware Company, and is a well-known young business man of Salisbury. Upon their return they will reside on N. Division St.

—And Thursday was circus day.

—Miss Ruth Price returned to the National Park Seminary to resume her studies today.

—The many friends of Miss Sadie Cooke will regret to learn that she is ill with typhoid fever.

—Large numbers of oysters are now being brought to the Salisbury market, notwithstanding the warm weather.

—Improvements are being made on the Zion M. E. Church and are in charge of Mr. Frank M. Foulmer.

—Division St. Baptist church—Chas. T. Hewitt pastor—11 a. m. Old Truths Restated 8 p. m. "As Jesus Passed By".

—Rev. C. E. Hewitt gave an interesting talk to the students of the Salisbury Business College last Friday on "Character".

—Mr. T. A. Pinto who has been living on the Brown Farm near Salisbury moved his family on his farm near Princess Anne this week.

—Miss Belle J. Smith left last week for Front Royal, Va., where she will resume her duties as instructor in the primary department of Front Royal College.

—"The Question about all others, of interest to Parents" will be the subjec of Rev. Wilson T. M. Beale's sermon at the Wicomico Presbyterian church tomorrow morning.

—The Division Street Baptist Church will hold its Re-opening Services Sunday Oct. 23rd. instead of Oct. 16th. as previously announced. The program will be announced later.

—Among out of town students at the Salisbury College of Business are: Misses May Bredelle and Nellie Phillips, of Princess Anne, and Mr. Samuel Barnes, of King's Creek.

—At last The Standard Oil Company, has competition in Salisbury. The Texas Oil Company has started in business here and is supplying both the retail and wholesale trade.

—Miss Katherine Toadvin and Miss Jean Crump left Monday for Ogontz where they will resume their studies at Ogontz School. Miss Crump has been visiting Miss Toadvin for several weeks.

—Miss Emma Wood was in Cambridge Wednesday and Thursday as the guest of Mrs. Frank Hanna. She attended the wedding of Miss Sadie Waddell to Rev. Levin Insley Thursday at noon.

—Under the direction of Judge E. Stanley Toadvin, the trees in front of the Court House have been trimmed, making a decided improvement in the appearance of the grounds around the building.

—Mr. and Mrs. G. H. Weisbach and Miss Vera Weisbach left Thursday for New York City where they will spend a few days before going to Poughkeepsie N. Y. where Miss Vera will pe a student at Glen Eden Seminary.

—Dr. Clinton Brotemarkle was called to Mercersburg last week due to the illness of his son, Mr. Robert Brotemarkle who is in school there—At this writing his son is much improved and Dr. Brotemarkle has returned home.

—The Grand Jury is now engaged in making a searching investigation of the alleged practice of soliciting orders on the streets of Salisbury for whiskey. This is distinctly against the law and if the jury can secure sufficient evidence indictments will be returned.

—The second Sabbath of October will be "Rally Day" at the Sabbath school and the Christian Endeavor Society of the Wicomico Presbyterian church. Special programs of very great interest have been prepared by both of these organizations and it is hoped that all of their members will be present.

—Mrs. George E. Bailey aged 33 years died Thursday September 27th. at 6 p. m. at her home in South Salisbury. She is survived by a husband, four children. four brothers and one sister. Funeral services were held at her late home Thursday Sept. 29 at 3 p. m. conducted by Rev. T. E. Martindale. Interment in Parsons Cemetery.

—Sunday Services at the Asbury M. E. Church: Class Meeting at 9.30 a. m. Administration of the Lord's Supper and brief sermon by Rev. G. P. Jones, District Supt. at 11 o'clock. Sunday School at 2.30 p. m. Epworth League at 6.45 p. m. At 7.30 p. m. Miss Cristine I. Tinling, of England, one of the National organizers of the Woman's Christian Temperance Union, a lady of marked ability and power as a speaker will deliver an address on Christian Temperance.

—Prof. W. F. Massey left Saturday night for Grand Rapids, Mich., where he will attend and lecture at the annual meeting of the Market Gardeners' Association of America on "Tomato Growing." Prof. Massey is one of the organizers of this Association. Mr. W. F. Allen is also a member. The next annual convention will probable meet at Norfolk. There will be a large exhibition of garden products and greenhouse apparatus at Grand Rapids and the annual banquet will be on Wednesday night.


Our
Fall Opening
Of
Millinery, Dress Goods, Ladies' Tailor-Made Suits, Ladies' amd Childrens' Coats
Will be held
Thursday, Friday and Saturday
October 6-7-8
Our display will be the best we have ever shown
Be sure to attend
R. E. Powell & Company

The Fall 1910 Exposition
An event signalizing the readiness of our displays of
CLOTHES
For Young Men
and
Men who stay Young
Nock Bros. & Company
Main Street at Dock Street
HEADQUARTERS FOR
Society Brand Clothes

Night School
Get in the success line and begin a course in penmanship, shorthand, typewriting, arithmetic, or English at the **Salisbury College of Business** on opening night, September 26. It matters not how little you know, for each student is taught SEPARATELY. Call up 361 for full particulars. Monday, Wednesday, Friday evenings, 7.15 to 9.15
Day School now in session — Enter any time

—Y R U—
Suffering with Backache, Kidney Trouble, Bladder Irritation, Lumbago, Bright's Disease, Suppression of Urine Gravel, Scalding Urine or Urinary Troubles when
U O 2 B WELL
Use Toulson's Kidney Pills. Price 50 Cents
Mail orders will receive prompt and careful attention.
JOHN M. TOULSON
Druggist
SALISBURY, MARYLAND

It Is Awful, But True
Two Hundred and Fifty Millions of Dollars worth of Property was destroyed by fire in the United States during 908. You may be one of the unfortunate ones during 909. Come to see us or write us before it is too late.
White & Truitt
Salisbury, Md.

The Matter of Fit
You know what you want in clothes—good fabrics and refined styles. But you need FIT too—else you are NOT getting your money's worth. It is just here where we EXCEL.
Every Kuppenheimer garment gives correct fit. We can suit ANY man. And, we DON'T charge the tailor's price. Come in and save time and money on a Fall Suit.
THE THOROUGHGOOD COMPANY

A Seasonable Suggestion

Buy a Globe Wernicke Book Case.
ULMAN SONS
THE HOME FURNISHERS
Under Opera House - SALISBURY, MD.

Kennerly & Mitchell sells Korrect Shape Shoes for Men.
This Shoe is strictly up to the minute in every way and is positively guaranteed not to break, in case they break through before the first sole is worn through, Kennerly & Mitchell will give you a new pair without cost.

Fall Hats at Kennerly & Mitchell's
BIG DOUBLE STORE.
The greatest display ever made by this Store.
Kennerly & Mitchell
233-237 MAIN ST.
BIG DOUBLE STORE

# 1910 FALL-WINTER 1910

# ANNOUNCEMENTS

## Saturday, October 1st, is the first day.

**Thousnds of shoppers will flock eagerly to the Surprise Store this season. It will be a season of intense interest, stock is enormous, Price, quality and variety will exert a power unprecedented. This special Fall Season is the climax of weeks of enthusiastic preparations. The worlds best merchandise is here. To take due advantage of the countless opportunities offered is to revel in the most remarkable survival of the Fall and Winter assortments, that no concern has ever placed within your reach. Everybody is invited to leisurely inspect our new fall stocks. The same politeness and courtesy is shown whether you purchase anything in our store or merely come to look.**

## Here are some of the reasons why you should deal with us.

### Woman's Muslin under-garments.

Muslins form one of the most interesting items of feminine purchasing. Therefore we have made this department of prime importance in the perfect arrangement of the Surprise Store, and women will find here the possibilty of easily satisfying every need with least expenditure of time and money of Prices. Muslin skirts ____ 49c to 1.98
Corset covers from ________ 17c to 49c
Muslin drawers from ______ 19c to 49c
Ladies gowns from __________ 39c 1.98

### Smart Tailored Apparel For Women Folks.

Ladies' and Misses' Tailor Made Suits made in the latest design in the latest materials and shades **$690 $8.90, $9.90**

### Handsome Fall Suits For Misses' And Ladies.

In all wool, fancy and plain materials, very fine tailored and beautiful designs are here at **$12.90, $14.90. $16.90 $19.90.**

### A Full Line of Ladies' And Misses' Dress and Walking Skirts.

Made of panama serges fancy worsted and voiles, beautifully trimmed and plain tailored are at **$1.98, $2.98, $3.49, $4.98,**

### Fine Voiles Skirts.

Made of imported black voile, trimmed beautifully with all silk braid suitable for fine dress wear are here at **$5.90, $7,90, $9.90.**

### New Fall Showing of Corsetts.

We have the most popular corsetts in the state, they are Aurora & Henderson Corsetts at prices 49c, 98c, $1.49, 1.98, 2.48.

### Ladies' Kid Gloves.

We have selected the best kid gloves in the market in all colors and shades at prices 79c, 98c, $1.49, 1.29, 1.19.

### Ladies' Kimonos and Dressing Sacques.

Of flannels, French flannel outing flannel, prices 23c, 49c, 98c, $1.49.

### Fine Silk Under-Skirts.

Made of fine quality Taffeta silk, in black and all the season's most popular colors, with extra wide flounce and nicely tucked and shurred in different effects. **$2.90, $3,95, $4.98.**

### Ladies' And Misses' Coats.

Made of fine imported broad cloth, chevoit chiffon broad cloth and fancy mixtures in all the latest designs and styles trimmed with brads trimmings have an all lined through with satin and skinners satin they are 52 and 56 inches long at prices $5.90, 6,90, 9,90 14-90, and 19.90.

### Childrens' Fall And Winter Coats.

A fine assortment of infants and children's coats made of bearskin, caracoule and all the new scott plaids and striped material. They are trimmed with self strap. velvet, braid and buttons. In all the latest shades at prices $1.90, 3 98, 4.98.

### Children And Misses' Coats.

Sizes from 6 to 17. We have selected the most beautitul line of coats in those sizes they are made of the finest imported materials, the richest and most desireable shades for any particular and stylish dresser prices $6.90, 7.90, 8.90, 9.90 and 12.90.

### Womans' Misses' Rubberized Cravanetted Rain Coats

Guaranteed strictly waterproof cemented seams throughout, length 52 to 56 inches prices $6.90, 9,90, and 12,90.

### Ladies' Misses and Childrens' Shoes

We do not claim to have the largest stock of shoes in the state, but we do claim that the stock of ladies', misses' and childrens' shoes that we do carry is the most selected quality for wear and comfort.

Ladies' Dongola Shoes ________ $1.19
Ladies' Gun Metal Shoes ______ 1.49
Ladies' Vici Kid Shoes ________ 1.89
Ladies' Patent Leather Shoes ___ 1.98
Ladies fine patent colt shoes ____ 2.48
Childrens' Moccasins ____________ 9c
Childrens' soft sole shoes in all colors ______________ 23c
Children's fine patent leather gun metal and vici shoes __________ 59c
Misses fine spring heel shoes in lace and buttons _____________ 98c

### Ladies' Lawn Linen And Lingerie Waists.

They are made of excellent quality of lawn, linen and persian lawn, handsomely trimmed with cluny and val lace, some plain tailor made models prices 69c, 79,c 98c. $1.49. 1.98.

### Domesticts And Yard Good.

Unbleached muslin good quality 5c. per yd.
Flannelette __________ 7c. per yd.
Outing flannel ________ 6c. per yd.
Apron gingham ________ 6c. per yd.
Dress gingham ________ 8c. per yd.
Blankets ______________ 49c.
Fine blankets __________ 98c.
Woolnaps ____________ $1.49.
Bed Spreads ___________ 98c.
Fine embroidery from _____ 5c. up.

### FURNISHINGS.
### For Ladies' Misses' Men, Boy's And Children.

Ladies ribbed vests ______________ 23c.
Ladie's heavy fleeced line ribbed vests ______________ 39c.
Men's wool fleeced underwear ____ 39c.
Men's fleeced line ribbed underwear ______________ 39c.
Ladie's fleeced line ribbed pants __ 23c.
Children's fleeced line underwear ______________ 23c.
Infants ribbed underwear ________ 15c.
Ladie's fast color black and brown hose ______________ 9c.
Ladies fleeced line hose _________ 17c.
Ladie's fine lisle thread gauze hose ______________ 23c.
Men's fast color black and brown hose ______________ 9c.
Men's fine fancy embroidered hose ______________ 13c.
Men's indigo blue flannel shsrts 98c.
Men's extra heavy sweaters ______ 49c.
Men's all wool sweater coats _____ 98c.
Men's all wool jackets extra fine quality ______________ $1.98
Men's fine silk four inhand ties __ 23c.
Police and Fireman suspenders __ 19c.
Lisle thread suspenders _________ 23c.
President suspenders ___________ 49c.
Four ply linen collar ___________ 9c.
Men's fine dress kid gloves ______ 98c.

### Sweaters For Ladies' Misses' and Children.

Woman's wool sweaters in plain white, grey, grey and red, and blue and also in the most popular colors in prices 69c, 98c, $1.49, 1.90, 2.98.

# SURPRISE STORE

MOST FOR THE MONEY

## Low Price Leaders

**39-41 Main St., Opposite Ulmans Opera House**

**Salisbury, Maryland.**

MOST FOR THE MONEY

# J. A. Jones & Company
120 Main St., Salisbury, Md.,

**are closing out at a great sacrifice nine farms as follows: 60, 55, 100, 45, 133, 15, 70, 75 and 78 acres. These farms are all improved by good buildings and nicely located. Any reasonable offer will be accepted.**

## J. A. JONES & CO.



*Many farmers would like to keep an account of their receipts and expenses if some one would keep it for them.*

*Open a bank account and you will find the account keeps itself, without expense.*

*Your checks are always evidence of date and the amount paid, and your deposit book shows the amount of your receipts.*

*It is not required that a person have a large bulk of business in order to open an account.*

*If you have never done business in this way, and are not familiar with this plan, come to us and we will get you started.*

The Farmers & Merchants Bank,
Salisbury, Maryland.


## Capt. Bogardus Again Hits the Bull's Eye.

This world famous rifle shot who holds the championship record of 100 pigeons in 100 consecutive shots is living at Lincoln, Ill. Recently interviewed, he says:—"I suffered a long time with kidney and bladder trouble and used several well known kidney medicines, all of which gave me no relief until I started taking Foley Kidney Pills. Before I used Foley Kidney Pills I had severe backaches and pains in my kidneys with suppression and a cloudy voiding. On arising in the morning I would get dull headaches. Now I have taken three bottles of Foley Kidney Pills and feel 100 per cent better. I am never bothered with my kidneys or bladder and again feel like my own self." Sold by all druggists.

### Bad Writer With a Good Memory.

Harvey Waters, an expert on patent cases, had occasion to write Rufus Choate on some important question and when he received the reply was unable to read a word of it, so took the missive to Mr. Choate and asked him what he had written. Mr. Choate replied, "I never can read my writing after the ink is dry, but if you tell me what it is about I will tell you what I have written." And he did.

## BIG FIRE AT CHESTERTOWN.

### Property Valued At $100,000 Wiped Out—Get Aid Sent To Scene From Wilmington.

Fire Tuesday last wiped out an entire block of buildings in the central part of Chestertown, involving a loss of more than $100,000. The rapid spread of the flames and the prevalence of a high wind made the efforts of the local fire department of no avail and assistance from Wilmington, Del., was asked. A portion of the fire department of that city responded as promptly as possible and rendered valuable aid.

### Kills A Murderer.

A merciless murderer is Appendicitis with many victims. But Dr. King's New Life Pills kill it by prevention. They gently stimulate stomach, liver and bowels, preventing that clogging that invites appendicitis, curing Constipation, Headache, Biliousness, Chills. 25c at All Druggists.

### Easy Enough.

Happiness would seem to consist of not longing for the things that would make us happy.—Life.

### For More Than Three Decades

Foley's Honey and Tar has been a household favorite for coughs, colds, and ailments of the throat, chest and lungs. Contains no opiates. Sold by all druggists.

### The Parana River.

The Parana is 2,200 miles in length and after the Amazon is the largest river in South America.

### A Reliable Medicine Not A Narcotic.

Get the genuine Foley's Honey and Tar in the yellow package. It is safe and effective. Contains no opiates. Refuse substitutes. Sold by all druggists.

### On the Dead Level.

"You are sure that prizefight was on the level?"

"Absolutely," replied the politician. "When the referee counted ten the defeated candidate for the championship was too much exhausted even to demand a recount."—Washington Star.

### A Generous and Charitable Wish.

"I wish all might know of the benefit I received from your Foley's Kidney Remedy," says I. N. Regan, farmer, Mo. His kidneys and bladder gave him so much pain, misery and annoyance, he could not work, nor sleep. He says Foley's Kidney Remedy completely cured him. Sold by all druggists.

## FATAL AFFRAY NEAR SALISBURY

### Thomas Williams, Of Hearn's X Roads Brought To Peninsula Gen. Hospital Fatally Injured.

Thomas Williams, of Hearn's X Roads, a village two miles east of Laurel, was brought to the Peninsula General Hospital, in this city last Saturday in a dying condition from a fractured skull, and Olin Stockley son of William Stockley of Salem district, is on a cot in the city hall at Laurel suffering from several severe stab wounds. This is the net result of a brawl at Hearn's X-Roads, Saturday night.

The affray was an outcome of an old family feud, which had its origin in the separation of Joseph Truitt, a relative of the Stockley's, from his wife, Maud, a daughter of Thomas Williams, to whom he was married a few years ago.

Saturday night the ladies of St. Paul's Church gave a supper in a large potato barn at Hearn's X-Roads, the event attracting quite a large gathering, among whom were the Stockleys, father and son. During the evening a dispute arose between Olin Stockley and Luke Williams, son of Thomas Williams. The elder Williams interfered and a rough-and-tumble fight ensued, in which several persons joined. During the struggle, young Stockley claims, Thomas Williams attacked him with a knife. Stockley says he then drew a bottle from his pocket and struck Williams a blow on the head. The blow fractured the man's skull. About the same time Stockley received other knife wounds, which he claims were inflicted by Luke Williams.

The apparent serious injuries of Williams stopped the fight, and securing a physician at once, Williams' friends rushed him to Salisbury, where his injuries were dressed by Dr. Dick. The injury was found to consist of a fracture of the frontal bone of the skull, a splinter of which, nearly three inches long, was imbedded in the brain.

Williams is still unconscious and news of his death is hourly expected.

Stockley was brought to the office of Dr. W. T. Jones, in Laurel, where his wounds were dressed. He had received five cuts on the neck, on the left arm, over the heart, in the left shoulder blade, and in the right hip, none of which, however, are thought to be very serious. He was placed under arrest and brought to the City Hall, were a cot was arranged for him and he is being cared for by his parents. No further arrests have yet been made.

Williams is a man of about 50 years and has been employed for several years about the brickyards and farm of W. F. Windsor at Hearns X-Roads, where he resided with his family. Stockley is 20 years old and lived with his parents on the D. J. Fooks farm, near Salem.


**FOLEY'S KIDNEY PILLS**
For Backache Kidneys and Bladder



"Eastern Shore's Favorite" Hotel
## New Belmont Hotel
For Free Post Card Address [illegible] — Ocean End Virginia Ave. — Atlantic City, N. J.

Summer Rates: $2.50 and up daily, $12.50 up weekly
Spring and Winter Rates: $10.00 and up weekly, $2 and up daily
Excellent Table Service
Brick, Fireproof, Steam Heat, Sun Parlors
Long Distance Telephones in Bed Rooms
Elevator to Street Level



Meals at all Hours.
## Salisbury Restaurant
L. EDWARD WHITE, Proprietor
Main St., near the Bridge.
Bill of Fare includes Oysters in all styles, all kinds Sandwiches, Ham, Eggs, Beef Steak, Etc. Game of all kinds served on order, also bought at highest market prices. Orders from town customers filled promptly with the best the market affords. Give us a call.
Telephone No. 335.



## Money To Loan.
In sums ranging from $500.00 to $5000.00 on First Mortgage Real Estate.
APPLY TO
L. ATWOOD BENNETT
ATTORNEY-AT-LAW,
SALISBURY, MD.



If You Want Any Plumbing Done Call Phone 377.
## Lewis Morgan
102 E. Church St., Salisbury, Md.
Plumbing, Heating and Gas Fitting Done. All Work First Class.



## DRS. W. G. & E. W. SMITH
DENTISTS
Graduates of Pennsylvania College of Dental Surgery
Office Main St., SALISBURY, MD.
Teeth extracted skilfully, with or without Gas or Cocaine. Satisfaction guaranteed on all kinds of Dental Work.
Visit Crisfield First and Third Friday of Each Month.


## Baltimore, Chesapeake & Atlantic Railway Co.
RAILWAY DIVISION.
Schedule Effective Friday, June 17th, 1910.

EAST BOUND

| | ‡11 | ‡19 | ‡17 | §5 | §9 | §7 | §3 | §1 |
|---|---|---|---|---|---|---|---|---|
| | a.m. | a.m. | a.m. | p.m. | p.m. | p.m. | a.m. | a.m. |
| Leave Baltimore | 7.30 | | 7.30 | | 2.30 | 2.80 | 6.30 | |
| Salisbury | 12.48 | 10.09 | | 1.40 | 8.06 | 7.28 | 11.52 | 9.24 |
| Arrive Ocean City | 1.40 | 11.10 | 1.05 | 2.50 | 9.10 | 8.15 | 12.52 | 10.30 |
| | p.m. | a.m. | p.m. | p.m. | p.m. | p.m. | p.m. | a.m. |

WEST BOUND

| | §6 | §12 | §10 | §2 | §4 | ‡14 | ‡8 | ‖18 | ‡20 |
|---|---|---|---|---|---|---|---|---|---|
| | a.m. | a.m. | p.m. | p.m. | a.m. | a.m. | p.m. | p.m. | p.m. |
| Leave Ocean City | 6.35 | 7.30 | 3.50 | 4.55 | 11.28 | 4.15 | 5.00 | 10.30 | 5.10 |
| Salisbury | 7.50 | 8.22 | 4.44 | 5.58 | 12.37 | 5.09 | | 11.30 | 6.13 |
| Baltimore | 1.15 | 1.15 | 10.00 | | | 10.35 | 10.35 | | |
| | p.m. | p.m. | p.m. | p.m. | p.m. | p.m. | p.m. | p.m. | p.m. |

‡Sunday only. §Daily except Sunday. ‖Tuesday, Thursday and Sunday
*Train No. 18 will begin running Sunday, June 26th, 1910.
WILLARD THOMSON, General Manager. T. MURDOCK, Gen'l. Pass. Agt. I. E. JONES, Div. Pass. Agt.

## Baltimore, Chesapeake & Atlantic Ry. Co.
WICOMICO RIVER LINE.
*In effect Monday, May 31st, 1910.*

Steamer leaves Baltimore, Pier 1 Pratt St., weather permitting, 5 p. m., Tuesday, Thursday and Saturday for Hooper's Island, Wingate's Point, Deal's Island, Nanticoke, Mt. Vernon, White Haven, Widgeon, Allen, Quantico, Salisbury. Returning, leave Salisbury 12.00 at noon, Monday, Wednesday and Friday for the above named points.

*WILLARD THOMSON, General Manager* — *T. MURDOCH, Gen. Pass. Agt.*

## New York, Philadelphia & Norfolk R. R.
Cape Charles Route
Train Schedule in effect Sept 17th, 1910.

South-Bound Trains.

| Leave | ‡49 | ‡37 | ‡45 | ‡41 | ‡47 |
|---|---|---|---|---|---|
| | p.m. | a.m. | a.m. | p.m. | a.m. |
| New York | 8.55 | | 11.55 | 2.55 | 7.25 |
| Philadelphia | 11.22 | 5.50 | 3.00 | 5.59 | 10.00 |
| Wilmington | 12.05 | 6.55 | 3.44 | 6.52 | 10.44 |
| Baltimore | 9.55 | | 1.35 | 4.55 | 9.00 |
| Leave | a.m. | a.m. | p.m. | p.m. | p.m. |
| Delmar | 3.01 | 10.45 | 6.52 | 10.15 | 1.35 |
| Salisbury | 3.10 | 11.01 | 7.04 | 10.27 | 1.48 |
| Cape Charles | 6.15 | 4.30 | | | 4.30 |
| Old Point Comf't | 8.00 | 6.20 | | | 6.20 |
| Norfolk [arrive] | 9.05 | 7.25 | | | 7.25 |
| | a.m. | p.m. | | | p.m. |

North-Bound Trains.

| Leave | ‡44 | ‡48 | ‡50 | ‡80 | ‡46 |
|---|---|---|---|---|---|
| | a.m. | a.m. | p.m. | p.m. | a.m. |
| Norfolk | | 8.00 | 6.15 | | 8.00 |
| Old Point Comfort | | 8.45 | 7.15 | | 8.45 |
| Cape Charles | | 11.05 | 9.30 | 6.00 | 11.25 |
| Salisbury | 7.34 | 1.35 | 12.25 | 9.42 | 2.55 |
| Delmar | 8.01 | 1.49 | 12.54 | 10.15 | 3.35 |
| | a.m. | p.m. | a.m. | p.m. | p.m. |
| Arrive | a.m. | p.m. | a.m. | | p.m. |
| Wilmington | 11.22 | 4.35 | 4.10 | | 7.16 |
| Philadelphia | 12.08 | 5.22 | 5.10 | | 8.02 |
| Baltimore | 1.51 | 7.14 | 6.01 | | 9.14 |
| New York | 3.00 | 8.15 | 8.00 | | 11.30 |
| | p.m. | p.m. | a.m. | | p.m. |

‖ Daily. ‡ Daily except Sunday

*R. B. COOKE, Traffic Manager.* — *ELISHA LEE, Superintendent.*


THE PEOPLES'
## LUNCH ROOM
Meals Served at all Hours.
All Kinds of Game in Season
Beverages of all Kinds dispensed from Soda Fountain
C. N. [illegible]ENNETT, PROP.
407 MAIN STREET
Next door to Courier office
All Daily and Sunday Papers on Sale



## FOR SALE
## Canning Factory
Equipped with all modern conveniences and machinery for canning Tomatoes and Peas. In first-class condition in every respect. Located on Rider farm about 1½ to 2 miles from town. Will sell factory alone or with necessary ground as desired by purchaser.
APPLY TO
WM. H. JACKSON.



## DR. ANNIE F. COLLEY,
DENTIST,
No. 200 N. Division St.,
Salisbury, Md.



## MILCH COWS FOR SALE,
Apply to [illegible]



## CHAS. M. MITCHELL
103 DOCK STREET
Palace Pool & Billiard Parlor
*Choice Domestic and Imported*
*Cigars, Cigarettes and Tobaccos*
*Full Line of Lowney's Chocolate Candies Always Fresh.*



## We Can Offer
New Crop Crimson Seed. $7.50

| | |
|---|---|
| English Clover | $8.50 |
| Timothy | 3.75 |
| Winter Oats | .80 |
| Rye Seed | .90 |
| Best Seed Wheat | 1.10 |

Get your supply before the rise in price.
Farmers & Planters Co.



## HOTEL FOR RENT.
I offer Hotel Maryland on Church Street, near Division, for sale or rent. House is brick, has 41 rooms, modern conveniences; has recently been put in first class condition. Possession can be given Oct. 31st. Can be had at a bargain. See T. H. Mitchell.



## COW FOR SALE.
Good, fresh, young milch cow for sale, best in the county. For full particulars address
SAMUEL P. WOODCOCK,
Salisbury, Maryland.



## Wanted.
LUMBER TALLIER: Good wages paid for honest, straight and industrious man.
Apply to
Parker, Whittaker Lumber Co.,
Nashville, N. C.



## For Sale.
60 pigs,
Apply at W. J. Johnson's farm.



# Foley Kidney Pills
What They Will Do for You

**They will cure your backache, strengthen your kidneys, correct urinary irregularities, build up the worn out tissues, and eliminate the excess uric acid that causes rheumatism. Prevent Bright's Disease and Diabetes, and restore health and strength. Refuse substitutes.**


## LIST OF JUDGES and CLERKS OF ELECTION.

The Board of Supervisors of Elections for Wicomico County, having appointed Judges and Clerks for the several election districts of said county, in accordance with the provisions of section 7 of article 33, code of Public General laws, hereby give notice of the name and address of each person, also the political party to which each belongs.

It is the duty of this board to examine into any complaints which may be preferred to them in writing against the fitness or qualifications of any person so appointed, and to remove any such Judge or Clerk when, upon inquiry, they shall find to be unfit or incapable.

The Board expects to swear in the unprotested Judges and Clerks on Octobes 19th, 1910.

SAMUEL S. SMYTH,
GEORGE A. BOUNDS,
WM. T. PHOEBUS,
Election Supervisors.
C. LEE GILLIS, Clerk.

Barren Creek District—L. Edward Wright, democratic judge, Mardela; Peter Graham, republican judge, Athol. C. W. English, democratic clerk, Mardela. Edw. W. Russell, republican clerk, Mardela.

Quantico District—Willie Gillis, democratic judge, Quantico. Benjamin S. Pusey, republican judge, Salisbury. Henry F. Pollitt, democratic clerk, Salisbury. Fred W. Howard, republican clerk, Hebron.

Tyaskin District—J. C. Mitchell, democratic judge, White Haven. B. H. W. S. Lankford, republican judge, White Haven. Ware Hopkins, democratic clerk, Tyaskin. George M. Furbush, republican clerk, Wetipquin.

Pittsburg District—Minos A. Davis, democratic judge, Pittsville. G. F. Williams, republican judge, Pittsville. Clarence Adkins, democratic clerk, Parsonsburg. John M. Parsons, republican clerk, Pittsville.

Parsons District—Walter J. Brewington, democratic judge, Salisbury. Wm. J. White of G., republican judge, Salisbury. Arthur R. Leonard, democratic clerk, Salisbury. Harry C. Adkins, republican clerk, Salisbury.

Dennis District—William T. Henman, democratic judge, Powellville. E. H. Davis, republican judge, Powellville. Paul C. Powell, democratic clerk, Powellville. E. C. H. Adkins, republican clerk, Powellville.

Trappe District—E. A. Denson, democratic judge, Eden. Kirby H. Hitch, republican judge, Allen. W. H. Disharoon, democratic clerk, Eden. G. T. Malone, republican clerk, Eden.

Nutter's District—Marion Bussells, democratic judge, Salisbury. Albert M. Smith, republican judge, Salisbury. Marion K. Dryden, democratic clerk, Salisbury. Wm. Alvord, republican clerk, Fruitland.

Salisbury District—T. E. Holloway, democratic judge, Salisbury. A. F. McDaniel, republican judge, Salisbury. Ernest B. Hitch, democratic clerk, Salisbury. R. H. Grier, republican clerk, Salisbury.

Sharptown District—J. A. Wright, democratic judge, Mardela. E. R. Bennett, republican judge, Sharptown. C. E. Knowles, democratic clerk, Sharptown. C. H. Cooper, republican clerk, Sharptown.

Delmar District—L. B. Kerr, democratic judge, Delmar. F. Grant Goslee, republican judge, Delmar. E. T. Sirman, democratic clerk, Delmar. J. T. Wilson, republican clerk, Delmar.

Nanticoke District—H. J. Willing, democratic judge, Nanticoke. G. L. Messick, republican judge, Nanticoke. L. J. Walter, democratic clerk, Bivalve. T. J. Walter, republican clerk, Nanticoke.

Camden District—H. M. Malone, democratic judge, Salisbury. E. H. Ellis, republican judge, Salisbury. C. L. Dickerson, democratic clerk, Salisbury. G. Wm. Phillips, republican clerk, Salisbury.

Willards District—Herbert E. Hamblin, democratic judge, Willards. L. A. Richardson, republican judge, Willards. John Murray Dennis, democratic clerk, Willards. John T. Jones, republican clerk, Willards.

## Registration Notice.

Notice is hereby given that the Officers of Registration of voters for Wicomico County will meet at time and place hereafter designated, for the purpose of revising the general registry of the voters of said county for the year 1910.

### Tuesday, October 4th, 1910.
### Tuesday, October 11th, 1910.

From 8 a. m. to 7 p. m. each day

1st. Barren Creek District—James E. Bacon and Samuel W. Bennett, Registrars, will sit at Election House in Mardela Spring.

2nd. Quantico District—W. Frank Howard and E. A. Boston, Registrars, will sit in store house in Turpin Building, in Quantico.

3rd Tyaskin District—J. W. Furbush and W. A. Conaway, Registrars, will sit at vacant building near W. H. Bedsworth's store.

4th. Pittsburg District—L. Teagle Truitt and Minos J. Parsons, Registrars, will sit at Petey Manufacturing Co's office in Pittsville.

5th. Parsons District—John H. Farlow and Clarence A. White, Registrars, will sit at Election House on Water street, Salisbury.

6th. Dennis District—Charles Parker and Henry P. Kelley, Registrars, will sit at E. P. Morris storehouse in Powellville.

7th. Trappe District—P. A. Malone and R. T. P. Hitch, Registrars, will sit at Election House near "Walnut Trees" Trappe District.

8th. Nutters District—J. D. Colbourn and Marion D. Collins, Registrars, will sit at Election House in Nutter's District.

9th. Salisbury District—W. S. Lowe and A. F. Benjamin, Registrars will sit at Humphreys Shirt Factory on Division Street, Salisbury.

10th. Sharptown District—John E. Taylor and W. D. Gravenor, Registrars will sit in the new Election House, in Sharptown.

11th. Delmar District—J. Wm. Freeny and D. H. Foskey, Registrars, will sit at the Masonic Temple, in Delmar.

12th. Nanticoke District—Chas. C. Vickers and G. W. Willing, Registrars, will sit at Knights of Pythias Hall in Nanticoke.

13th Camden District—H. L. Murphy and Oswald F. Layfield will sit in the new election House on Upton Street, Salisbury.

14th. Willard District—Handy A. Adkins and Geo. E. Jackson, Registrars, will sit in building owned by Jay Williams and known as Rayne Store in Willard.

The Registrars will also sit at their respective places of registration on Tuesday, October 18, 1910, from 8 a. m. to 7 p. m., for the purpose only as correcting and revising said registration list.

No new names will be registered on that day.

Registration officers will appear before the Board Monday, October 3, to receive Registration Books.

By Order of
S. S. SMYTH,
G. A. BOUNDS,
W. T. PHOEBUS,
Board of Election Supervisors
C. LEE GILLIS, Clerk.

### A Weekly Birthday.

Dr. Marks, who for many years was head of St. John's college, Rangoon, which the young Burmese princes attended, once granted a day's holiday because it was Queen Victoria's birthday. The king asked Dr. Marks what he meant by it. On hearing the explanation he said graciously, "That's all right, but will you give them a holiday on my birthday?"

Dr. Marks said he certainly would if his majesty would inform him what was the day on which the world was blessed by his birth.

"According to Burmese national custom," said the king, "my birthday is every Tuesday!"

### The Pepper Vine.

The most common and widely used of all spices is pepper. It is a native of the East Indies, but is now cultivated in various parts of the tropical belt of this hemisphere. The plant is a climber and has a smooth stem sometimes twelve feet long. The fruit is about the size of a pea and when ripe is of a bright red color. In cultivation the plant is supported by poles. In some localities small trees are used instead of poles, for the best pepper is grown in a certain degree of shade.

### The Gentle Art.

"I adore intelligence!" she cried.

"So do I," said he. "All the same, though, beauty and intellect never go together."

"And do you think me intellectual?" she faltered.

"No," he confessed frankly.

With a faint blush she murmured, "Flatterer!"—Los Angeles Examiner.

### Light on Ma.

Little Brother—Mr. Poseyboy, won't you go and stand before the window? Poseyboy—Certainly, my little man. But why? Little Brother—Oh, ma says she can see through you. I want to see if I can.

### A Big Difference.

"Don't be unscrupulous in a small way, son."

"All right, dad."

"There's a big difference between watering milk and stocks."—Washington Herald.

### Woman.

Woman has been defined as "an essay on goodness and grace in one volume, elegantly bound." But she doesn't like to be put on the shelf all the same.

Fire in the heart sends smoke in the head.—German Proverb.

# THE COURIER

Published Every Saturday, at Salisbury, Wicomico County, Maryland.

OFFICE OF PUBLICATION NEAR PIVOT BRIDGE, MAIN STREET.

Entered Salisbury (Md.) Postoffice as Second-Class Matter.

ELMER H. WALTON, Editor, Proprietor and Publisher.

SUBSCRIPTION { Per Year - - $1.00 / Six Months - - .50

Advertising Rates Furnished on Application. Telephone No. 152.

*The date on the label of your paper shows the date to which your subscription is paid, and is a receipt for an amount paid. See that it is correct.*

SATURDAY, OCT. 1, 1910.


## REPUBLICAN TICKET.

FOR REPRESENTATIVE IN THE 62ND. CONGRESS OF THE UNITED STATES.

ABRAHAM LINCOLN DRYDEN of Somerset County.

### An Odd Investigation.

A number of Baltimoreans are still wondering why the Governor should make an investigation of the Police Department, and a large number of persons have not hesitated to express the opinion that it is a matter which should have been handled exclusively by the municipal authorities. The investigation, however, has already disclosed conditions of an extremely unsatisfactory character so that even those who criticized the Executive may in the end approve his action.

But entirely apart from the results which may be achieved or the disclosures which may be made, there is no reason why the Governor should not probe the Police Department of Baltimore should he feel that are grounds for him to do so. If there is any well established fact in the science of government it is that responsibility must follow power. Just as long as the Executive of the State of Maryland appoints the Police Commissioners of Baltimore just so long will he be responsible for the proper and due performance of the duties imposed upon them. He is not relieved of the responsibility the moment he sends the nominations to the Senate and they are confirmed by that body. It continues from the time they assume office until he himself lays down the reins of government and returns to private life. He holds in his hand the machinery necessary for a full and sweeping investigation at any time he may choose to exercise it and while any executive will necessarily be slow about assuming a burden of that kind, there are undoubtedly occasions which will arise which will compel drastic action and it may be that the results will conclusively show that this was one and more than justify the Governor in his action.

### A New Edict!

The Governor is shaking things right and left and the good old State of Maryland is being swept by reform. Cinches in public office must no longer be tolerated and sincecures are to be a thing of the past. Office holders must get on the job or resign the salaries—an awful and terrifying alternative—but then the edict has gone forth and it is up to somebody to obey it. An election is already looming ahead in the political mists and it is high time that the public were being duly impressed with the merits of the present regime and political fences were being properly strengthened.

The order is already having its effect as will readily appear from the following article which was printed in a recent issue of the *Baltimore News*:

Absentee officeholders are coming to town.

Hardly had Governor Crothers' notice that everybody must be "on the job" by October 1 reached Queen Anne's county than John R. (pronounced Johnny) George read it, left his plows and harrows, decked himself in his best and took a steamer for Baltimore. He reached the office of the Automobile Commissioners about 2 o'clock and saw that his deputy was doing as well as he could. Then Mr. George dropped into the Governor's office and said he thought the new order was a good thing.

"The farm work is pretty well done now and a fellow can stay in his office all right," he said.

"Does that mean that you will be here every day?" he was asked.

"Not exactly. I don't understand the Governor's order to mean that. I think about three days a week ought to be sufficient."

But this was not all. This morning's boat brought into town one Marion V. Brewington, president of the State Board of Immigration and a couple of times Senator from Wicomico county. He had a talk with Governor Crothers but neither gave out any bulletins telling what it was about.

It was rumored that Mr. Brewington told the Governor that his publishing business in Salisbury would not permit him to stay in this City for such a small salary.

At 3 o'clock this afternoon Col. Buchanan Schley, State Tax Commissioner, was reported to be still in Europe on vacation.

### Republicans Attention!

Next Tuesday, the 4th of October, and the following Tuesday the 11th of October are general registration days in this County and all the polling places will be open for the purpose of permitting all persons who are qualified voters to have their names placed on the books. If for any reason your name is not now on the polling lists and you are entitled to register you should do so next Tuesday without fail.

There are but two days and if it is not done on the first day something might interfere with it on the second. Take no chances but register without fail next Tuesday. Delays are dangerous—and every person who is entitled to vote this Fall should see that their names are on the books at once. This year's election is an important one and no matter how badly your vote is needed on election day it will be impossible to secure it if your name cannot be found upon the official registers. Don't forget the dates—Tuesdays, October 4th and 11th.

### Editorial Jottings.

Who said one Theodore Roosevelt was dead!

Even Hurlock is making a great effort for a new station in that town with a fair prospect of success. When, oh when, will Salisbury's turn come?

Already the weather prophets are declaring that a cold winter is in store for us. However if they turn out as most predictions do, we will be basking under cloudless skies with delightful conditions for the next few months.

This is an up-to-date age in every business or profession and the farmer is one of the most shining examples of that fact. The farmers' meetings and institutes which are being held today have been wonderfully beneficial and the farmers are now reaping the advantages of organization.

All young Republicans just coming of age this year must register next Tuesday, October 4th or the following Tuesday the 11th. All persons changing from one district to another must obtain a transfer and present it to the registration officials in the district in which they now live to entitle them to vote this year. See that your names are on the books.


BIG CARRIAGE, WAGON, SURREY and RUNABOUT SALE now going on at

J. T. TAYLOR, Jr.

Largest Carriage, Wagon and Harness Dealer in the State of Maryland

NEVER before has there been such a rush in the carriage and runabout business. THIS SPECIAL SALE WILL LAST 30 DAYS and the public is reaping the harvest. Farmers, merchants and young men are driving 20-30 and 40 miles as they can save enough on their purchase to buy a suit of harness. : : : : Last Saturday was the beginning. I have 20 carloads to select from. You can get suited both in prices and quality.

TO THE PUBLIC: Watch the Imitators.

J. T. TAYLOR, Jr.

Largest, Cheapest, Squarest Carriage Dealer in Maryland

Princess Anne, Md.



Permanently Satisfactory

PAINTING.

IS the only kind we do. Economical, because it is as well done as skilled workman using the best materials can do, and the paint stays painted.

John Nelson's Sons,

TELEPHONE 374

Painting in all its branches



FOR SALE

SMALL FARMS—BIG FARMS

We are the exclusive agent to to sell the eight Phillips Farms, located on a fine shell road, one mile from shipping point, two miles from heart of Salisbury. The dollars talk with us. We shall sell these farms and other property placed with us at once. Come and let us show you these farms, which are well set in clover and wheat.

J. A. JONES & CO., REAL ESTATE BROKERS SALISBURY, MD.



When the Fire Alarm Sounds

there is a world of comfort in the thought that your house is insured in a good company. Purchase this comfort today by placing your insurance in our agency.

Wm. M. Cooper & Bro. 112 North Division Street, Salisbury, Md.



PAINTING CALCIMINING AND GENERAL HOUSE WORK

Charges Reasonable
Prompt Service
Estimates Furnished

THEO. W. DAVIS SALISBURY, MD.



Mrs. G. W. Taylor

INVITES you and your friends to attend "The Fall Millinery Opening" Oct. 6, 7, 8, Thursday, Friday and Saturday. We will exhibit the largest line of Ladies' Logue "Bonnets", "shirtwaists hats", Picture hats, childrens' mushroom hats in all colors. Baby caps in silk, felt and plush.

Ask to see the $3.50 and $5.00 "special plume"

Mrs. G. W. Taylor

216 Main Street

Phone 428



LOWENTHAL'S

THE UP-TO-DATE STORE

Our Fall And Winter Opening

Will take place on Thursday, Friday and Saturday, October 6th, 7th and 8th, on which days we will exhibit the latest importations in Ladies', Misses' and Children's Headwear and Infants' Caps and Bonnets. We also display a full line of Ladies' Suits and Long Coats, Misses' and Children's Coats and Ladies' Capes, Dress Goods and Trimmings. All the latest novelties on display. You are cordially invited.

LOWENTHAL'S

The Up-to-date Merchant of Salisbury, Md.



"All He Wants Is a Dog and a Gun"

There is something about a dog and a gun that appeals to every red-blooded man or boy. This love for guns is to be encouraged rather than discouraged, and nothing so encourages as a good gun—a Remington gun.

Surely you are justified in selling or giving that old gun to the boys and buying a good one for yourself, when you can buy a genuine Double Barrel Hammerless Remington, worth

Call and examine our line.

"THE OLD RELIABLE"

Dorman & Smyth Hdw. Co.

SALISBURY, MARYLAND



T. H. Mitchell

General Contractor and Builder

Anything from a Pig Pen to a Mansion

Also Lots For Sale, Desirable Location

Ask For Plot and Description

Our Telephone is 33 Call MITCHELL



Fall Opening Announcement

KENT & SMITH

Cordially invites the public to be present at their Fall Opening on next Thursday, Friday and Saturday, October 6-7-8. There will be exhibited in the most attractive form the very latest styles in everything pertaining to the millinery trade.

KENT & SMITH

Main Street, near Division

## Professional Cards

BAILEY, JOSEPH L.,
Attorney-at-Law.
Office in "News" Building.

BENNETT, L. ATWOOD,
Attorney-at-Law.
Office in Telephone Building, head Main St.

DOUGLASS, SAMUEL R.,
Attorney-at-Law.
Office Corner of Division and Water St.

ELLEGOOD, FREENY & WAILES,
Attorneys-at-Law,
Offices first floor Masonic Temple.

FITCH, N. T.,
Attorney-at-Law,
Office in "News" Building.

GOSLEE, J. GRANT
Attorney-at-Law,
Office in "News" Building.

JACKSON, ALEXANDER M.,
Attorney-at-Law,
Office in Telephone Building, Division St.

LILLY, GEORGE W.
Attorney-at-Law,
Room 18, News Building, Salisbury, Md.

TOADVIN & BELL,
Attorneys-at-Law,
Offices in Jackson Building, Main Street.

WAILES, GEO. W. D.,
Attorney-at-Law,
Office adjoining "Advertiser" Building.

WALTON, ELMER H.,
Attorney-at-Law,
Office in "Courier" Building, Main Street.

WILLIAMS, JAY,
Attorney-at-Law,
Office in Williams Building, Division St.

FOR SALE!

Valuable City Property

1 LOT AND DWELLING
2 VACANT LOTS

Will sell as a whole or separately to suit purchaser.

Apply, COURIER OFFICE

A COMPLETE LIBRARY
In One Volume.

WILL tell you something about everything and everything about a great man things; the army and navy, population o countries, States and cities, the new tariff the 1910 census, progress of Panama Cana work, census of Cuba, prosecution of trusts, party platforms of 1909, rise in prices of principal commodities, aerial navigation in 1909, Polar exploration in 1909—discovery of the North Pole, growth of the United States, Sixty-first Congress about wars, sporting events, weights and measures, universities and colleges, religious orders in the United States, debts of nations, weather forecasts, fatality tables, commerce, taxes, moneys, banking, insurance, secret societies, prohibition movement in 1909, report of national commissions on country life and conservation of natural resources and

10,000 Other Facts & Figures

and everyday interest to everybody.

No merchant, farmer, laborer, business man, housewife, school boy or girl should be without a copy of this greatest compendium of useful information ever set in type.

On sale everywhere, 25c. (west of Buffalo and Pittsburg, 30c). By mail, 35c. Address Press Publishing Co., Pulitzer Building, New York City.

WANTED

TO BUY, FOR CASH,

50 Leghorn Chickens

State age, price and full particulars.

Address, LOCK BOX 275, SALISBURY, MD.

OCEAN CITY, MARYLAND

The Colonial

Ocean front. Newly renovated. European plan. Special rates to parties.

MRS. E. A. WARRINGTON, Ocean City, Md.

OCEAN CITY, MARYLAND

"THE MYRTLE INN"

Best located cottage in Ocean City

On the Board Walk.

Ocean front, cool delightful rooms. Elegant Meals. Rates reasonable.

Address, R. L. ATKINS.

...If Going To...

Washington, D. C.

Write for handsome descriptive booklet and map

HOTEL RICHMOND

17th and H Streets, N. W.

Around the corner from the White House. Direct street car route to palatial Union Station. 100 rooms. 50 Baths.

European, $1.50 per day upward; with Bath $2.50 upward; each additional person 50c.

American, $3.00 per day upward; with Bath $4.00 upward.

Club breakfast 20 to 75c. Table d'Hote breakfast $1.00 Luncheon 50c and Dinner $1.00. Restaurant a la carte. Reasonable prices. Music.

A Model Hotel Conducted for Your Comfort

Seeing Washington automobiles leave hotel daily.

CLIFFORD M. LEWIS, Prop.

Summer Season

The American Luzerene in the Adirondack foot hills. Wayside Inn and Cottage on the beautiful Lake Luzerne, Warren Co., N. Y. Open June 26th. to October 1st. Booklet.

Fruitland on the Boom! New and Improveb Buildings and More to Follow

A Hundred and Fifty Dollar Gift Will BFound in This Letter

Read Every Word—No Hoax

KIND FRIEND:—

YOUR CREDIT IS GOOD

We want to give you a chance to make money with little or no capital. Five dollars, and ten cents a day thereafter, will start you on the road to success. DON'T THROW THIS AWAY. You can make money while you sleep. This is a home offer by a home firm.

AND YEARS TO PAY

The waste of the average person will buy a choice piece of property in the most thrifty village in our land. A boy could do it, and we predict that some bright girl will be among the early purchasers. We have thirty Building Lots to sell in Fruitland Annex, 60x175 feet, and to the first party building a thousand-dollar residence we will give a choice Lot in "The Dulany Square.

THIRTY PER CENT PROFIT

Can be made. We will take the Lot off of your hands at the expiration of three years, and return every dollar paid for it, with six per cent interest; IF YOU ARE DISSATISFIED. Select your Lot early and get the choice. Prices low and terms easy. Business and working men can live in Fruitland at a much less cost than in Salisbury, and own their own property. Trains will accommodate you before and after working hours. Our town is on the boom. Get in on the ground floor and buy these

TOWN LOTS

Good, high streets. Three minutes' walk to depot, post office and center of business, where lots are worth five and six dollars a foot—and hard to get at that price. Come and see, or write for particulars—quick.

I. H. A. DULANY & SONS

FRUITLAND, MARYLAND

Pennsylvania Railroad

Personally-Conducted Excursions

NIAGARA FALLS

July 19, August 2, 16, September 6, 20, October 4, 1910

Round-Trip Rate, $10.50 from Salisbury

SPECIAL TRAIN of Pullman Parlor Cars, Dining Car, and Day Coaches leaves Philadelphia following day, running via the Picturesque Susquehanna Valley Route. Tickets good going on Special Train and connecting trains, and good returning on regular trains within SIXTEEN DAYS. Stop-off within limit allowed at Buffalo returning. Illustrated Booklet and full information may be obtained from Ticket Agents.

J. R. WOOD, Passenger Traffic Manager.

GEO. W. BOYD, General Passenger Agent.


# TOLD BY A TRAMP

## Dilapidated Gentleman Discovers a Gold Mine.

## HIGH LIVING ON THE ROAD.

**Disguised as a Sleuth and Armed With a Badge He Fascinates as He Travels and Gets the Best Room and Food In All Houses.**

By M. QUAD.

[Copyright, 1910, by Associated Literary Press.]

"SAY," said the dilapidated gentleman as he squared himself around on the park bench, "don't give it away, but I've struck a gold mine. Why I didn't think of it years ago and have a million invested in government bonds beats me. I've been out for two months giving it a trial, and she's boss.

"What's the gold mine? Why, playing detective among the farmers. I've been in it up to the neck and just run back to town to fill up on champagne and lobster. See this nickel badge? Observe that it's marked 'A. D. A.' If that doesn't stand for 'American Detective agency' then you can have my goat. Where's the agency? You tell. That's part of my detective business—to keep the location secret. I just say it's in New York city and let it go at

DISGUISED AS A SLEUTH.

that. If the street and number were given away some Black Hander would be throwing a bomb.

"Say, if there's a man in this world whom the farmer cottons to it's a detective. He stands in awe of him. He reverences him. He hangs on his looks and words. He takes him for a greater man than Taft. I've known it for years, but I never took to the game until last spring. It was a success from the start, and I think I see myself wearing a fur overcoat this winter and boarding at the Waldorf.

"This badge cost me a dollar, but it beats the American eagle all to pieces for effect. I hike out into the country in my glad rags. I have a set of false whiskers in my hind pocket. I have a pair of old handcuffs, bought at a junkshop for a quarter. I strike a farmhouse. Woman is going to set the dog on me, when I use the confidential voice and ask her if she has seen a man with red hair, a lop shoulder and a cast in his eye—a man wanted for murder in Hoboken. She starts. She stares. As I throw my coat back in a careless way she sights the badge. Dog is kicked and called off. Husband is summoned from the cornfield. He comes running with a club, but the wife stops him. I am an officer in disguise on the trail of a murderer.

### Gets Best In the House.

"I hint that after a bite to eat I shall have some inquiries to make. The bite is forthcoming—the best in the house. Then I expose my badge and false whiskers and handcuffs. Gee whiz, but how that farmer takes me to his bosom! A member of the American Detective agency on the trail of a murderer! It's a bigger thing than a circus to him.

"I give him details. The murderer is a workingman. He comes home and finds clam fritters instead of pork chops for supper, and, seizing the butcher knife, he plunges it into his wife's heart. His children scream out in horror, and he flees. He heads this way. He has no money and is probably hiding in a haystack or barn. He has the knife with him and is a desperate man, but I do not fear him. That's my business—to tackle desperate men.

"I want permission to search the outbuildings. If it is toward night I suggest that I go on watch right after dark. And, oh, how the game works! No matter how I describe the murderer's appearance and dress, the farmer and his wife have seen him skulking along the highway. I search barns and stacks. The farmer, armed with a pitchfork, accompanies me. We find nothing, but that doesn't prove that the murderer is not in the neighborhood. I throw out hints and am asked to stay all night to protect the house. Glorious supper. Glorious bed. Glorious breakfast. And then I make another search and move on to the next place. Like enough my host squeezes a greenback into my hand at parting. Oh, man, man, but it's a lead pipe cinch! There's millions in it!

"Say at about noon I come along to a farmer at his gate. He calls out:

"'Can you hoe corn, Willie?'

"'Not today.'

# Treasure Trove

**Its Secret Was Revealed by a Vision**

By CLARISSA MACKIE.

Copyright, 1910, by American Press Association.

Jarvis journeyed from the little railroad station in a brightly painted stage drawn by two iron gray horses. He was the only passenger for the beach, and he shook about in the huge vehicle like the proverbial pea in a barrel. At the entrance to a narrow sandy lane shaded by wind blown cedars, under which the marsh grass straggled sparsely, the stage stopped.

"All out!" sang the driver lustily. "Goin' to the beach, ye said?" He peered down at Jarvis with beady black eyes beneath thatches of white eyebrows.

"Yes; Edgewater cottage. Straight ahead?" Jarvis asked the question while he threw his luggage to the ground and paid his fare.

"Edgewater cottage? That'll be the Rowe place, last cottage on the left. So long!"

"Much obliged. Goodby!"

Jarvis turned to the left and walked slowly down to the beach, his head bared to the fresh breeze, his lungs gratefully inhaling the invigorating salt air.

The last cottage proved to be a rather large structure placed not far beyond high water mark. Its shingles were weather beaten to a silver gray, and the many windows tightly shuttered looked like closed eyes in a sad face. It seemed desolate enough compared to the other cozy houses along the beach, but Jarvis decided after a hasty examination that when he got out some porch furniture and opened up the shutters the cottage he had hired would be fit enough for his purposes.

The rusty key he had obtained from the agent creaked in the lock and the door swung open, admitting him to large, comfortably furnished rooms.

His first duty was to throw wide the shutters and raise the window sashes to the fresh air. Except for a layer of dust over everything the house was in exquisite order of arrangement. He decided to sleep in the wire inclosed balcony, and as he had arranged by letter for his meals to be sent in from the hotel on the long point beyond there was little for him to do save to arrange a cot in the balcony and unpack his painting things.

At sunset a steam launch from the hotel discharged a boy with a basket containing his dinner. Jarvis discussed the excellent meal on the veranda, his artist's eye lingering on the wide sweep of green and blue flecked with white that filled the foreground.

Here were color and life enough to limn any number of canvases. Jarvis was glad he had decided to close his studio and run away from all his friends, and the chance that brought him to Beachside had been decided by the childish method of closing his eyes and running his finger along the map of New Jersey while he counted ten. Then he had opened his eyes and found Beachside, most inconspicuous of small watering places, under his finger. Now he was here.

He smoked a thoughtful cigar while the sunset tints faded to opal and silver and then a uniform slate gray settled over the water.

The cigar consumed, Jarvis felt for another one in vain. His cigar case was empty; also he had forgotten his tobacco pouch. He fingered his pipe wistfully and rummaged his traps for tobacco of some sort. In sheer desperation he carried his tallow candle (there was no kerosene in the cottage) from room to room in an aimless search for nicotine.

At last he whistled joyously. On a small stand in one corner of the living room he found a smoking set of hammered brass. The huge tobacco jar contained a few pinches of the desired weed, and he crammed it into his pipe gratefully.

Now he closed the door and locked it and went up to his balcony. He threw himself down on the cot and smoked contentedly, dreamily. Overhead was the shine of gentle stars, and on the beach the waves broke softly, musically. He went to sleep.

Jarvis was awakened by a crashing volley of thunder, followed by a vivid flash of lightning. He sat up and gazed open mouthed at the strange scene depicted before his eyes.

There was all the wild fury of a hurricane bursting about his ears. Huge waves pounded on the beach, breaking in blinding spray that drenched his face. Some dark shape loomed out of the blackness, coming nearer. He discerned the outlines of a large white steamer, saw dark forms tossed against her whiteness, heard the blare of her distress signals, saw her careen on the shoals and become engulfed in the sea. Still the waves broke on the beach, and in their tossing they flung a dark form on the white sand beneath the balcony.

Jarvis tried to rise, but his limbs seemed paralyzed. He endeavored to utter a sound, but his lips were dumb. He could only sit there on his couch wildly conscious of tragedy heaped on tragedy, powerless to help.

Another wave rose high crested, curved downward and greedily snatched the still dark form from the sands, drew it out into the sea's bosom and kept it.

Horrified, the painter stared down at the beach, now conscious that the silent form had left something behind—a small dark object whose outlines were lost in the darkness. Then the waves came again and again, sucking up the sand and piling it over and about the dark object until it was entirely hidden from view.

With appalling suddenness the storm vanished as if it had never been. Overhead the stars shone gently, and the waves softly lapped the quiet beach.

Jarvis found his motive power as if magically restored. With a leap he was off the cot and dashing down the stairs to the sand. There he stood dumfounded.

To the touch of his stockinged feet the sand was warm and dry. His groping fingers confirmed that fact. The tide was rising, and almost to its verge the sand showed no traces of dampness. The sea stretched a level expanse, broken here and there by rippling wavelets.

"I'll be hanged if I know what to make of it," muttered Jarvis slowly. "I couldn't have been dreaming, and yet"— He looked at his watch. "It's certainly up to me on the tobacco I've been smoking! Nine o'clock when I turned in, and now it's 9:30. Even in these swift times they don't turn storms off and on at that gait!"

Chagrined, he walked over to the place under his balcony where the waves had tossed the dead man for a brief instant before they reclaimed him. Jarvis had watched it with his own eyes, and he had seen the following waves heap sand about a small dark object the man had left behind. There should be a little sand mound here—and there was!

The painter was too excited to return to his bed; therefore he went into the cottage, found an old fashioned lantern, in which he stuck a candle end, took up a coal shovel and went back to the beach.

Here by the candle's dim light he grimly dug into the sloping heap of sand. It was a fool's business, he told himself, as he delved downward to where the sand was soaking wet and the water oozed up into little wells and impeded his labor.

At last came rags and shreds of something that might have been an oilskin coat, and afterward, deeply embedded in the sand, Jarvis found a small water soaked box bound with iron bands. This was treasure trove.

Jarvis hastened to the cottage and with hammer and chisel pounded away at the little box until its rotted sides fell inward and the iron bands crumbled to rusty flakes.

Pitiful indeed was the little treasure contained in the tiny chest—a sailor's keepsakes. Bits of coral and pretty shells and stones, a woman's lovely face smiling from a tarnished frame, a baby's first photograph, the mother's loving inscription penned on the back; a few letters, intimately tender, from wife to husband; a copy of a will, a few months' wages tied in little oilskin sacks, the owner's name on the inside of a memorandum book—James Petrel, master of the freighter Sea Nymph—that was all.

So the man who had been thrown on the beach as revealed to Jarvis in the vision—for such the painter believed his strange adventure to be—must have been the captain of the ill fated vessel. On the morrow he would inquire concerning the wreck of the Sea Nymph and try to find the relatives of James Petrel.

After that Jarvis tumbled into bed and went to sleep, wondering why he of all men had been chosen to bring to light the long buried box. He dreamed about the curly headed baby, whose charming smile pursued him through his dreams.

"Yes," said the oldest cottager when Jarvis guardedly made inquiries concerning wrecks on the coast. "It was as far back as 1885 that the Sea Nymph went ashore off here. She got on the shoals, but the seas were riding so high she didn't stick. Back she went, and they simply swallowed her up, so the story goes. Bits of cargo floated ashore long afterward—one or two bodies of seamen. That was all. Divers never found trace of her. It was the worst storm ever known on the coast. After that they built the breakwater and the lighthouse. At that time there was an old fisherman's hut on the spot where your cottage now stands. Tradition has it that the old man lured the steamer to her ruin. If he did it was small profit to him, for the storm washed his hut into the sea, and he went with it. The man who owns your cottage once found a copper canister filled with choice smoking tobacco buried in the sand near by. It pleased him to resurrect it and smoke it. He quit using it after awhile because, he claimed, it gave him the nightmare—said the Sea Nymph went ashore every night in his dreams. If there's any of it left you better not smoke it," added the oldest cottager whimsically.

"It's all gone," replied Jarvis, with a cryptic smile.

And this is the treasure that Jarvis found. When he had traced the widow of the luckless Captain Petrel he found her prosperously married to one of the ship's owners, while the curly headed baby with the charming smile had grown to be the loveliest girl Jarvis had ever met. As a consequence Doris Petrel became the artist's wife.

In addition, the memory of the vision that had come to him that night clung so persistently in his mind that he transferred the stormy scene to canvas with every detail of that wild night of thunder and lightning, hurricane winds and mammoth waves, the ghostlike vessel shuddering to her watery grave, the package on the beach half obliterated by the sand. Next to Doris herself, this picture proved to be Jarvis' treasure, for it made his fortune.

## Personal.

—Mr. S. P. Woodcock was in Dover on business Monday.

—Mr. and Mrs. C. Covington are visiting friends in Philadelphia.

—Prof. W. F. Massey left Saturday for Grand Rapids Mich.

—Misses Alice and Louise Gunby were in Baltimore this week.

—Miss Adele Jones of Missouri is visiting Mrs. Chas. Birckhead.

—Mrs. Clarence Waller of Princess Anne is visiting relatives in town.

—Mr. W. H. Hillerman was in New York City several days last week.

—Mr. John W. Brown of Cambridge spent Thursday in town on business.

—Mr. Grant Sexton who has been in Philadelphia returned home Saturday.

—Miss Minnie Nelson left Wednesday for Boston where she will spend several weeks.

—Mr. James Elliott left this week for Mercersburg Pa. where he will attend school.

—Mrs. Oliver J. Krause and baby son of Tientsin, China, are visiting relatives in town.

—Miss Edith Short who has been visiting in Greenwood, Del. has returned home.

—Mrs. W. P. Jackson and Miss Belle are expected home from Loon Lake this week.

—Mr. Wilbur Turner of Nanticoke was the guest of Mr. John H. White this week.

—Mr. and Mrs. Reuben Phipps of Chincoteague Island visited relatives in town this week.

—Mr. Raymond Ruark who has a position in New York was in town sev- days this week.

—Miss Eva Catlin is visiting friends and relatives in Baltimore and Washington this week.

—Mr. and Mrs. H. Knight Carrow, of Salisbury, spent several days last week in Princess Anne.

—Mrs. J. D. Wallop and daughter, Miss Aline of Princess Anne were guests of relatives this week.

—Mr. and Mrs. Chas. Wilkins returned home Monday after visiting Atlantic City and Niagara Falls.

—Miss Dorothy Mitchell left today for Baltimore where she will be a student at Maryland Institute.

—Mr. and Mrs. Lloyd Watson are spending some time at Niagara Falls and other northern cities.

—Mr. Levin Disharoon of Spring Lake N. Y. is on a visit to his parents Mr. and Mrs. John Disharoon.

—Miss Mary Kent who has been ill with typhoid fever several weeks is much better and able to be out.

—Miss Bessie Kent has returned to Girdletree, after a very pleasant visit to friends and relatives in Salisbury.

—Mrs. A. J. Vanderbogart and children have returned to Salisbury after spending the summer in Maine.

—Miss Kate Disharoon returned this week after three weeks visit to her cousin Mrs. Wm. C. Baily of Philadelphia Pa.

—Mr. Wm. A. Graham of the Hartford Courant spent several days with his mother Mrs. Louisa A. Graham this week.

—Mrs. R. T. Doody has returned home aftet a three weeks stay with her sister Mrs. J. H. Coulbourne of Coldwater Va.

—Mrs. Evalyn Kent and son, Marion, of Salisbury, has been visiting at the home of her brother, Mr. T. A. Kent, of Girdletree.

—Mrs. Stephen Murrell and Mr. Herman Murrell who have been spending several days in town have returned to their home in Washington.

—Mrs. Amanda Shockley, of Pittsville, visited at the homes of Mrs. Rebecca Vincent and Miss Belle T. Shockley in Snow Hill last week.

—Mrs. Stephen Murrell and son, Mr. Herman W. Murrell, of Washington, have been visiting relatives and friends in town during the past week.

—Mr. John B. Parsons who recently visited Salisbury, sailed from Philadelphia for Europe last Thursday. He expects to be abroad several months.

—Miss Mary Tilghman left Monday for Northumberland Pa. where she was one of Miss Margaret Cold's brides maids Wednesday evening at 6.30.

—Mr. and Mrs. J. Costen Goslee had as their week-end guests Mr. and Mrs. Frank Wilkens and Mr. and Mrs. Elwood Matthews of Pocomoke City.

—Mr. and Mrs. C. Dyson Humphreys and child, of Salisbury, were guests a few days last week of Mr. and Mrs. H. Crawford Bounds in Berlin.

—Mrs. Harry Parkhurst and little son who have been spending a month with Mrs. Parkhurst's mother, Mrs. William Vessey, left for their home in Baltimore.

—Mr. and Mrs. Laurens Clark and Mr. Garnet Clark of Baltimore spent several days in Salisbury this week guests of Miss Lizzie Collier and Mrs. Walter Sheppard.

—Miss Margaret Reeder has returned to Baltimore after spending some time as the guest of Miss Stella Waller, Miss Waller has as her guest now Miss Blossom Cooper.

—Misses May and Jeanette Kibble returned home Wednesday after spending some time in Washington, D. C. They were accompanied home by their sister, Mrs. Otho C. Stewart.

### Advertised Letters.

Letters addressed to the following parties remain uncalled for at the Salisbury Post Office and will be sent to the Dead Letter Office two weeks from today. When inquiring please state that these letters have been advertised:

Mrs. Allie.
Aurelia C. Bounds,
Miss L. Brinton,
Mrs. H. Carter,
Mr. J. W. Dennis,
Mr. Almvat Dykes,
Mr. Winnie Grey,
Mr. Joseph Green,
Lenn & Geo. Harmond,
Walter H. Haddock,
Mr. G. L. Hooper,
Mrs. Eliza Hunter,
Mrs. W. F. Johnson,
Mrs. Mary Jones,
Mr. Jemiknys,
Mr. Robert I. Marshall,
Mr. James Polard,
Mr. Thom. Parks.
Mr. Wesley Peters,
Mr. C. L. Parker,
Mr. Laurence Parker,
Mr. Merril Parks,
Miss Mary Sterling,
Sanitary Can Co.,

## COUNTY.

### Bivalve.

Mr. Ira F. Willing is spending a few days in Salisbury this week.

Messrs C. G. Messick and G. R. Ward were in Baltimore Monday on business.

Mr. Jay Insley of Tyaskin was a visitor in our village Sunday evening.

Messrs. Harry I. Larmore and Guy M. Larmore were in Salisbury Tuesday.

Miss Alma Insley left Sunday for a visit to her parents in St. Marys County.

Mr. H. J. Maddox Principal of the Bivalve High School moved his family here Monday from Delmar.

Quite a member of our people attended sevival services at Tyaskin Sunday evening.

A certain young man of this place took a trip on the Steamer Tangier, to Nanticoke Sunday afternoon.

Mr. Franklin A. Willing is in Salisbury this week, a member of the jury for the September term of court.

Mr. B. F. White of Nanticoke spent Saturday and Sunday with her sister Mrs. Caroline Larmor.

Mr. Howard Insley left Sunday for Baltimore.

Mrs. Ethel Shockley of Willards is visiting Mrs. Geo. W. F. Insley this week.

Mr. Carey Downing of Baltimore is visiting his brother Mr. W. A. Downing this week.

The members of Bivalve M. P. church will hold an oyster supper and ice-cream social at Odd Fellows Hall Friday, evening Oct. 7. If the weather is unfavorable Friday evening, it will be held on Saturday evening All are cordiall invited to be present.

### Greenwich Hill.

Probably no hill in the world has had so strangely varied a history or played so important a part in the affairs of men as that at Greenwich. The granite line across the footpath on its summit is the meridian from which the longitude on every British map and chart is calculated. All England sets its time by the mean solar clock. There is a large galvano-magnetic clock fixed on the outside wall of the observatory and divided into twenty-four hours. There are still many who believe this clock is kept going by the sun. They do not know that the fixed stars are the real timekeepers from which Britishers check their daily progress.—London Graphic.

### The Crust and the Crumbs.

In the days when the "bread loaf" was dear careful mothers had a set of thrifty sayings which are seldom heard in this time of the big cheap loaf. Crumbs were regularly swept up and kept for some useful purpose. If a child threw crumbs in the fire the old fashioned mother lifted a warning finger and said, "If you throw crumbs in the fire you are feeding the devil." Children were told that the better part of a loaf was the crust, and when a child was sent to the shop for bread the order was to ask for "a crusty loaf." If a child left its crust, came the warning: "Yes, my lady (or my lad), you'll want for a loaf some day. You'll find hunger's a sharp thorn."—London Notes and Queries.

### Eighteenth Century Dandies.

In the early part of the eighteenth century it was a common thing in London for a man of fashion to spend several hours a day with his valet, among the many quaint operations being "the starching of the beard and the proper perfuming of garments, the painting of the face and anointing with oils, tinctures, quintessences and pomatums." It is even said that some of the dandies of the time bathed in wine and milk "for the preservation of their complexions and the rejuvenation of their energies."


When You Want
Building Material of any kind, come to
THE OLD RELIABLE
E. S. ADKINS & CO.,
Salisbury, Md.
and BUY WHAT YOU WANT AND GET WHAT YOU BUY. Quality is remembered long after price is forgotten.
SHINGLES: The famous "Best-in-the World" Florida Shingles or cheaper grades.
SASH, DOORS and BLINDS: Stock sizes that have no superior either in material or workmanship. Special styles or sizes manufactured at our own factory on short notice.
AIR or KILN DRIED flooring, casing, finishing boards, siding, ceiling, mouldings, also, Virginia pine, framing and heart pine sills, etc.
Bird & Son's "Neponset Products", Pariod Roofing, Building Paper, etc.
'Phone us your wants at our expense.
E. S. ADKINS & CO.,
Salisbury, Md.

The Only Big SHOW
Coming This Year.
Salisbury, Tuesday, October 4th
FRANK A. ROBBINS
New and Gr atest all Feature
SHOWS
A Host of Clowns that Cater to a Nation.
WHOSE INIMITABLE BURLESQUE OF POPULAR GAMES, PROMINENT PEOPLE'S FADS AND FASHIONS, FOOLS AND FOLLIES MAKE PEOPLE FALL OFF THEIR SEATS
The Human Cannon BALL

An Event of Supnatural Sensation "MONO" The Greatest and only "Skid Diver" the world has ever known.
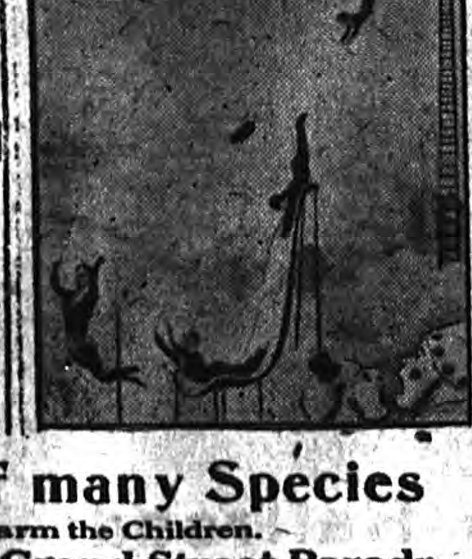
Most surprising Beasts of many Species
In Cute, Cuning and Curious Antics to Charm the Children.
An Acting Animal Millennium - A Grand Street Paradr, 10 A. M. Daily Rain or Shine
TWO PERFORMANCES—2 and 8 P. M.

Kennerly-Shockley Co.
Tailor Made Suits

now in and ready for early purchasers. This cut represents one of our popular styles in Spring Suits. Our line this season consists of all the leading shades and popular designs. Prices ranging from $4.90 to $25.00. We have just received a lot of Silk Waists in popular shades which will be sold for $3.60.
Kennerly-Shockley Co.
Dry Goods, Furniture, Carpets, Rugs, Shoes
SALISBURY, MARYLAND.

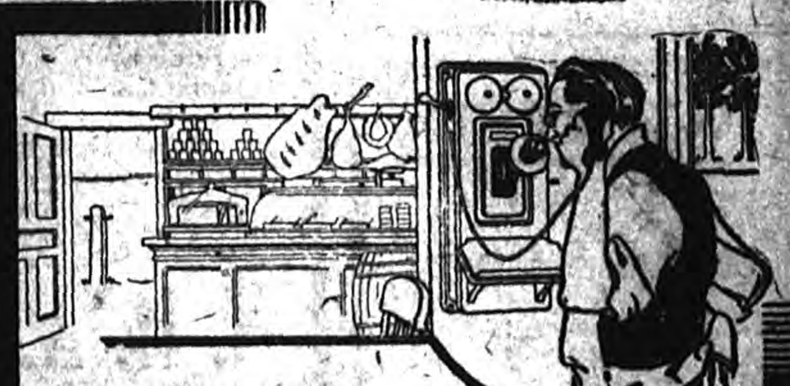
"Bring me a nice roast tomorrow."
The butcher is only one. Your neighbors, the doctor, the grocer, the markets are all within easy reach if you have a rural
Bell Telephone
You can, at small expense, build, own and operate the line, and the profits from its use will be measured in money and time.

The Diamond State Telephone Co.

Meals at all Hours.
Salisbury Restaurant
J. EDWARD WHITE, Proprietor
Main St., near the Bridge.
Bill of Fare includes Oysters in all styles, all kinds Sandwiches, Ham, Eggs, Beef Steak, Etc. Game of all kinds served on order, also bought at highest market prices. Orders from town customers filled promptly with the best the market affords. Give us a call.
Telephone No. 335.

SALISBURY HOUSE
MRS. WILSON FIGGS, Proprietor
Board by the Day, Week or Month
Reasonable Rates
Opposite Ulman's Grand Opera House
SALISBURY, MD.

# The Courier

Vol. XII, No. 29. Salisbury, Maryland, Saturday, October 8, 1910 $1.00 per Annum

Latest Fall Styles in Shoes

Our Young Ladies' line of Shoes were never prettier.

If you want style and wear we have them.

Young Men, all we ask is come in and look over our shoes, you can't help buying.

When you want the best go to the "BIG SHOE STORE"

E. Homer White Shoe Company

229 Main St. Salisbury, Md

It Always Pays To Feature The Best

El-Mardo 5c. CIGAR

produces the best results wherever they are on sale. The growth of El-Mardo Cigars proves their superiority both as to quality and workmanship.

WATSON'S SMOKE HOUSE

PAUL E. WATSON, PROPRIETOR

SALISBURY, MARYLAND

Confections Have Social Standing

as well as the people that buy them. There is one particular kind that goes into the most exclusive circles and is regarded as the candy of quality.

Belle Mead Sweets

Chocolates and Bon Bons

in their beautiful gold seal box. Are recognized everywhere as a synonym for class—tone—exclusiveness. Made in the "cleanest candy kitchen in the world."

No purer, more delicious, more relishable candy has ever been made.

SOLD BY WILKINS & CO., SOLE AGENTS

"The Sweetest Story Ever Told"

Liggett's Chocolates

Something quite the best for which your discriminating taste has sought

In pound boxes, 80c, each piece different Sold only at

White & Leonard

DRUG STORES

Main & St. Peters Sts. E. Church St

DR. F. J. BARCLAY

DENTIST

Crown and Bridge work a specialty. Special attention given to children. Prompt and careful attention given to all dental work. Prices moderate.

500 N. Division St., Salisbury, Md.

The Charms of Childhood

can be greatly enhanced by the wearing of neat articles of Jewelry the kind suited to youth. For instance a pretty Necklace or a Bracelet looks well upon a little girl, and they are really fine personal adornments. We have a large variety of Jewelry suited to the young and would be glad to have you look through it at your leisure. Scores of pretty things that might suggest themselves as likely presents for your little daughter, neice or friend. The prices are low enough to tempt a purchase.

G. W. FISHER

JEWELER

DR. H. C. ROBERTSON

DENTIST

Bad breath, poor health and an unsightly appearance are the inevitable results of BAD TEETH. Yours may be in a worse condition than you think. If you will call I will be pleased to make an examination Free of Charge and tell you what your teeth need.

Crown and Bridge work especially solicited.

OFFICE: 106 E. Church St., near Division

SALISBURY, MD.

HAVEN'T YOU BEEN EXPECTING?

TO START A BANK ACCOUNT? Been trying to save an amount sufficient to "make a good start?" The "small purchase temptation" makes it very hard to accumulate any certain sum by keeping money in your pocket or hiding it around the house when probably it will be stolen from you.

This bank accepts deposits for $1.00 and up—why not come in and open an account with us NOW—let the bank help you save—its the only safe way.

The Salisbury National Bank

UNITED STATES DEPOSITORY

SURPLUS $60,000 CAPITAL $50,000

OLDEST BANK IN WICOMICO COUNTY

W. P. JACKSON, President
JOHN H. WHITE, Cashier

JAY WILLIAMS, Vice-President
W. S GORDY, JR., Asst. Cashier

## SECOND WEEK OF COURT, MANY CASES DISPOSED OF.

### Grand Jury Finishes Its Work And Is Discharged After Returning A Large Number Of Indictments. Minor Trials.

As the Courier went to Press last week the case of Doody Bros. vs. Morris & Company was on trial. It was concluded on Saturday, the jury rendering a verdict for the plaintiff for $50.00.

The second week of Court opened Monday morning. The first business was the arraigning of several persons indicted as follows:

Charles Hayward, col., indicted for larceny, receiving stolen goods, carrying concealed weapons. J. L. Bailey for State; G. W. Lilly for the prisoner.

Oscar Whaley, col., indicted for larceny. J. L. Bailey for State; Curtis Long for prisoner.

Huley R. Waller, indicted for supplying tools which enabled prisoners to saw their way out of jail. J. L. Bailey for State; Ellegood, Freeny & Wailes for prisoner.

Charles Williams, col., indicted for larceny. J. L. Bailey for State; S. R. Douglass for prisoner.

James O. Evans, col., indicted for larceny. J. L. Bailey for State; F. Grant Goslee for prisoner.

Arthur Parsons, indicted for larceny. J. L. Bailey for State; F. L. Wailes for prisoner.

Neal Pryor, col., indicted for selling whiskey, carrying concealed weapons and assault. J. L. Bailey for State; F. L. Wailes for prisoner.

Roland Hertshorn and J. H. Jackson, indicted for larceny. J. L. Bailey for State; Arthur Trader for prisoner.

Charles Hayward, col., indicted for larceny, receiving stolen goods, and carrying concealed weapons. J. L. Bailey for State; G. W. Lilly for prisoner.

Lilly Holloway, col., indicted for keeping a bawdy house. J. L. Bailey for State; no assignment of counsel for prisoner.

Martha Brewington, col., indicted for selling whiskey. J. L. Bailey for State; S. R. Douglass for prisoner.

Harley Lewis, indicted for trespass. J. L. Bailey for State; F. L. Wailes for prisoner.

The following criminal cases were disposed of Tuesday:

No. 2 Charles H. Williams, larceny Plea of guilty and sentenced to the Maryland Penitentiary for 3 years.

No. 4 James P. Evans, larceny. Traversed before the court. Guilty and sentenced to be confined in the county jail for 30 days.

No. 5, James P. Evans, receiving stolen goods. State declined to offer any testimony.

No. 6. Arthur Parsons, larceny, Plea of guilty and traversed before the court. Guilty and sentenced to the Maryland Penitentiary for 4 years.

No. 11, Neal Pryor, carrying weapons. Plea guilty and traversed before the court. Guilty and sentenced to House of Correction for 2 years.

No. 12. Neal Pryor, assault. Plea guilty and traversed before the court. Guilty and sensenced to the House of Correction for 6 months, sentence to commence at the expiration of the sentence in No. 11 Criminal Presentments. Pryor plead not guilty to the indictment for violation of liquor law and this will come up later on this term.

No. 13, George A. Ennis, violation of liquor laws. Guilty and sentenced to House of Correction for 6 months, the sentence to commence at the expiration of the sentence in No. 14 Criminal Presentments.

No. 14, George A. Ennis, carrying concealed weapons. Plead guilty and traversed before the court. Guilty and sentenced to the House of Correction for 2 years.

The Harley Lewis case was taken up Wednesday and he was acqustted.

### W. C. T. U. Organized.

Miss Cristine I. Tingling, of England, national organizer of the Womans' Christian Union, addressed the congregration of Asbury Methodist Episcopal Church last Sunday. At the conclusion of the services a local union was organized with the following officers:

President, Mrs. W. J. Downing.
Secretary, Miss Nina Venables.
Treas. pro tem, Mrs. L. D. Collier.

At a meeting to be held shortly the permanent Treasurer as well as the remaining officers will be elected.

—Dont miss Ulman Sons 29c sale of galvanized washtubs this evening at 7.30 o'clock.

## SALISBURY'S SENSATIONAL MURDER TRIAL NEARING ITS CLOSE.

### Fate Of Mrs. Annie E. Hudson, On Trial For Her Life, On Charge Of Murdering Her Husband, Tobias Hudson Placed In Hands Of Jurors Late Last Night. Great Interest Shown in Her Trial.

Mrs. Annie E. Hudson, indicted for the murder of her husband, Tobias Hudson, was placed on trial on Wednesday entering a plea of "not guilty." She elected to be tried by her countrymen, and the work of securing a panel was begun. A large number of challenges were made on each side so that it was impossible to select the jury from the regular list. As finally completed the jury was as follows.

Stansbury W. Farlow, Thomas S. Fooks, Hezekiah Shockley, Elijah P. Hearn, Jacob L. Rounds, Alfred P. Toadvine, John H. Sturgis, Eugene M. Wilson, Lewis Bussels, Daniel Hastings, William S. Phillips, George R. Turner.

The court room was packed to suffocation, many women being in the crowd. The prisoner looked careworn after her several weeks of confinement in jail, and appeared to a certain extent unconcerned.

Mr. Houston Ruark was the first witness placed on the stand for the State. He was just entering the News Building when the shot was fired and immediately rushed into Mr. Bailey's office and assisted in procuring a physician and removing the wounded man.

Miss Flora E. Powell testified that Mrs. Hudson came to the office on the morning of the murder, September 9th, and in her presence asked Mr. Bailey to send again for her husband, at the same time apologizing for causing Mr. Bailey so much trouble, and that upon Mr. Bailey's assurance that she was giving him no tronble and he was glad to help her in any way she remarked, "Well maybe later this morning I will not be of any more trouble to you." Miss Powell further testified to Hudson and his wife going into the west roon of Mr. Bailey's office and that after they were there for some 15 or 20 minutes she heard the report of the revolver.

Joseph L. Bailey, the State's Attorney, testified that on September 7 Mrs. Hudson called at his office at about 9.30 o'clock. She was dressed in deep black and wore a heavy veil and carried a suitcase. She said she wished to see the State's Attorney, and when asked to state her business said she was in search of her husband, Tobias Hudson, who, she thought, was living in Salisbury with a woman named Eva Workman. She produced a letter of introduction from V. Calvin Trice, of Cambridge, to Mr. Bailey.

She also produced a photograph of her husband. From the description given, Mr. Bailey says, he was able to pick out the man and sent an officer for him.

That afternoon Hudson was arrested and had a hearing before Magistrate Trader, when Hudson was released on bail.

On Thursday she came again to the State's Attorney's office, and Hudson there gave her a note for $250, payable one year after date. Mr. Bailey further testified that Mrs. Hudson came back Friday and said to him that she wished to see her husband once more before leaving for Cambridge, and he sent a clerk for Hudson, who came within a short time. A great many persons were in the office, and Mr. Bailey showed them into the west room and told them to talk their matters over to themselves. Shortly afterward he heard the report of the revolver.

Mr. Bailey said when he rushed in Mrs. Hudson had the revolver pointed at him. This caused a general laugh throughout the courtroom, in which Mrs. Hudson joined quietly. Mr. Ellegood cross examined Mr. Bailey, and to the surprise and evident chagrin of Mr. Trice assumed an antagonistic attitude toward the witness, who was apparently trying to give a minute and impartial account of the shooting and the events preceding. Mr. Ellegood asked whether Mrs. Hudson had complained to Mr. Bailey on Friday morning of her husband's attentions to Eva Workman, but the Court sustained an objection to this line of testimony.

He then asked Mr. Bailey whether Hudson had not used abusive language to his wife at the magistrate's trial, and Mr. Bailey replied that they had abused each other, and that Hudson had said his wife was a common woman and that he had known it when he married her, and that he was a common man and his wife had known it when she married him, and that Hudson had thought since they were both common that they would make a good match.

Mr. Herman Hogdson, Mr. Bailey's nephew and a clerk in his office, testified to practically the same facts as related by Mr. Bailey and Miss Powell the stenographer.

Mrs. Charlotte J. Mills and Mrs. May Freeny Culver told of details. Thomas C. Morris, a clerk in the store of the L. W. Gunby Company, told of Mrs. Hudson's purchase of a revolver He said he remarked to her that he supposed she wanted to kill a rat, and she replied "Yes, I do. I used to hunt some, but the last few years game has been kind of scarce."

The defence opened Thursday morning and made known that they would use the plea of insanity. This came as a surprise to the state, which had expected the unwritten law. It is thought that the line of defence was changed on account of the court's attitude yesterday regarding the admission of evidence along that line. The defense called a number of witnesses from Cambridge who were intimately acquainted with Mrs. Hudson, among them being Joseph Anthony, the second husband of Mrs. Hudson, whom she left to go to Hudson; John A. Phillips, John Anthony, Mrs. Hudson's son; Mr. and Mrs. Edward Wilson, who lived next door to Mrs. Hudson; Taylor Hudson, Samuel Wright, William Hanley and Edward Bordly, and through them brought out the life she had lived with her husband, Tobias Hudson. They said that she was a slave to Hudson for four years, that she cut the wood, took the mules out and brought in the crops, etc. on the farm in what is known as Jackstown, near Cambridge; attending with out a word of complaint to all the drudgery of the farm, while Hudson was either in bed or away from home, and frequently she nearly starved to death on account of Hudson not providing anything to eat. She had nine pictures of Hudson in her sitting room, every one covered with netting to keep them for getting soiled

A number of physicians were called including Dr. Clark of the State Insane Asylum. In answer to a hypothetical question he stated that under the conditions named he believed she was insane. On the other hand Drs. Dick and Potter testified that upon the same facts they could not say she was insane and believed she was accountable for her actions.

The case will be given to the jury this morning. The general opinion seems to be that the plea of insanity has fallen decidedly flat and that the State has made out a clear clean cut case of murder in the first degree, but that as a woman is involved it is utterly impossible to prognosticate a verdict with any degree of reliability.

### The Marriage Record.

Mr. Chas. M. Richardson and Miss Bertha M. Holloway were married on Monday night about 11.30 o'clock at the home of the bride's mother, Mrs. G. W. Holloway, near Salisbury. Elder A. B. Francis performed the ceremony Only the immediate families and a few intimate friends were present. Mr. and Mrs. Richardson left on the midnight express for Philadelpnia, New York and Niagara Falls. The bride is a graduate nurse of the Training School of the Peninsula General Hospital. The groom is connected with R. E. Powell & Company's big department store.

Mr. Victor Laws and Miss Maud Truitt were also married about the same hour Monday night by Elder Poulson. The ceremony took place at the home of the bride's mother near town. They joined Mr. and Mrs Richardson at the N. Y., P. & N. station and the two bridal parties left on the night express for Philadelphia, New York and Niagara Falls. The groom is a son of Mr. Wm. Levi Laws and is a prominent young farmer of Dennis District. The bride is a daughter of the late E. S. Truitt.

Mr. Andrew B. Armstrong and Miss Ella M. Humphreys were married at 1 o'clock Tuesday afternoon in the M. P. Church, Salisbury. Rev. W. T. M. Beale, pastor of Wicomico Presbyterian Church, performed the ceremony. Mr. and Mrs. Armstrong left on the 1.38 express for Niagara Falls. The groom is a building contractor at Mardela Springs. The bride is a sister of Mr. John W. Humphreys, of Berlin.

## BIG CELEBRATION IN SALISBURY ON THURSDAY.

### Emancipation Of The Colored Race Subject Of Elaborate Ceremonies. Prominent Speakers Address The Large Crowds.

Thursday was a red letter day for the colored people of Salisbury. A monster all-day celebration was held commemorative of the emancipation of the race by President Abraham Lincoln.

The principal exercises of the day took place at the Fair Grounds in the afternoon about 3 o'clock when a tremendous crowd variously estimated from four to five thousand thronged the place. The introductory remarks were made by Mr. S. T. Houston, one of the best known colored men of Salisbury

Mr. W. B. Miller in delivering the address of welcome spoke of the great advancement of the colored race and its possible future. Attorney Harry Cummings, of Baltimore the foremost colored man of Maryland and present City Councilman, followed Mr. Miller in an excellent address along the same line. Rev. P. O'Connell, District Superintendent, and Rev. S. S. Jolly, pastor of Waugh M. E. Church of Cambridge, both noted colored speakers also delivered addresses. Mr. Melvin Chism, a banker of Hare Valley, Virginia was among the prominent out of town visitors.

Crowds of colored people thronged the streets all day having come to Salisbury not only from all the districts of Wicomico but from the lower Counties as well, and from Delaware. In the morning there was a parade which traversed the principal streets, consisting of about 15 floats representing the negroes' advancement since the days of slavery. These floats were artistically decorated and displayed the different trades and businesses followed by the colored people of this town. There were a number of bands in the parade including the Merry band, of Cambridge; the Golden Cornet Band, of St. Michaels and the Princess Anne and Laurel Bands.

Notwithstanding the large crowds here the affair passed off quietly and reflected decided credit upon the managers as well as those in attendance. Mr. Jas. F. Steward was in general charged of the arrangements in connection with the celebration.

### Circus Day At Salisbury.

The Frank A. Robbins' Shows were in Salisbury on Tuesday last and drew an unusually large throng to town.

The crowds commenced to arrive early and long before noon a good natured crowd surged up and down the principal streets. The parade which was above the average passed through the main thoroughfares in the morning, the immense crowd following in its wake to the circus grounds in South Salisbury.

Two performances were given, one at two in the afternoon and the other at eight o'clock in the evening. Both productions were good and the crowds which filled the large tent went away happy and satisfied.

The acrobatic performances, the clowns and the trained animals were all unusually good while the little horse was one of the most novel and interesting features of the show.

The Robbins' Circus has been a regular visitor to Salisbury for a number of years and has obtained an excellent reputation. The managers can always count on a full attendance here just as long as the present standard is adhered to.

### Thieves Enter Restaurant.

Thieves broke into and entered the Salisbury Restaurant on Main Street, conducted by Mr. J. Edward White, last Tuesday night. The entrance was made through the glass door fronting on the alley in the rear, the glass having been completely shattered. Everything in the restaurant was in confusion, but fortunately the thieves secured but little booty as Mr. White had taken the precaution to remove the money which had been taken in during the day. As yet no clue has been obtained as to the perpetrator of the crime.

### Overcome By Gas.

Mr. J. H. Butcher, an employe of the Home Gas Company, had a narrow escape from death by asphyxiation Tuesday morning. He was at work making some connections in the pipe crossing the Camden Bridge and in some manner inhaled a large quantity of gas. He fell to the ground, and for a time it was thought he was dead. Dr. G. W. Todd was hastily summoned and succeeded in restoring him to consciousness.

## MARYLAND HAPPENINGS.

### Doings In The Counties—News Items Of Interest To The People All Over The State.

A specific for pain—Dr. Thomas' Eclectic Oil, strongest, cheapest liniment ever devised. A household remedy in America for 25 years.

**Gold Leaf.**

A twenty dollar gold piece beaten into gold leaf will cover more than sixteen square yards of surface.

"I have been somewhat costive, but Doan's Regulets gave just the results desired. They act mildly and regulate the bowels perfectly."—George B. Krause, 306 Walnut Ave., Altoona, Pa.

**A Syrian Custom.**

In Syria sky blue is the mourning color, indicative of the assurance that the deceased has gone to heaven.

Any skin itching is a temper-tester The more you scratch the worse it itches. Doan's Ointment cures piles, eczema—any skin itching. At all drug stores.

**Eternal Fitness.**

"What is the name of your new novel?"

"'The Dungeon.' Good, gloomy title, eh?"

"Yes. That name alone ought to get the book among the six best cellars."—Milwaukee Journal.

Dyspepsia is our national ailment. Burdock Blood Bitters is the national cure for it. It strengthens stomach membrances, promotes flow of digestive juices, purifies the blood, builds you up.

**Sized Up.**

"A man is known by his works," declared the irrepressible talker, who was addressing a large and enthusiastic audience.

"Yours must be a gas works," shouted a rude, uncultured person who occupied a back seat.

Good results always follow the use of Foley Kidney Pills. They contain just the ingredients necessary to tone, strenghtrn and regulate the kidneys and bladder, and to cure backache. Sold by all druggists.

**Comforting.**

"I like church." "Why?" "Well, it's comforting to see one man keep so many women quiet an hour."—Widow.

### A Reliable Medicine Not A Narcotic.

Get the genuine Foley's Honey and Tar in the yellow package. It is safe and effective. Contains no opiates. Refuse substitutes. Sold by all druggists.

**Origin of Fasting.**

The custom of fasting is not of Christian origin. It was certainly observed by the Jews long before Christianity was known, as well as by most of the other nations of antiquity. Asceticism has always been popular in the earlier stages of religion and is still the dominant idea in Buddhism and Brahmanism—two of the oldest of all religions.—Exchange.

### Kills A Murderer.

A merciless murderer is Appendicitis with many victims. But Dr. Kign's New Life Pills kill it by prevention. They gently stimulate stomach, liver and bowels, preventing that clogging that invites appendicitis, curing Constipation, Headache, Biliousness, Chills. 25c at All Druggists.

**Flexible Statistics.**

"What do those statistics of yours tend to prove?"

"I don't know," answered the mathematical expert. "I'm just getting up the figures for this man. I don't know which side of the argument he intends to use them for."—Canadian Century.

### For More Than Three Decades

Foley's Honey and Tar has been a household favorite for coughs, colds, and ailments of the throat, chest and lungs, Contains no opiates. Sold by all druggists.

### Reaching The Top.

In any calling of life, demands a vigorous body and a keen brain. Without health there is no success. But Electric Bitters is the greatest Health Builder the world has ever known. It compels perfect action of stomach, liver, kidneys bowels, purifies and enriches the blood, tones and invigorates the whole system and enables you to stand the wear and tear of your daily work. "After months of suffering from Kidney Trouble," writes W. M. Sherman, of Cushing, Me., "three bottles of Electric Bitters made me feel like a new man." 50c. at All Druggests.

and Lung troubles. 50c and $1.00 Trial bottle free at All Druggists.

Governor Crothers has expressed a lively interest in the coming sessions of the Maryland Conference of Charities and Correction which will be held in Frederick, November 17th, 18th and 19th. He has announced his intention of being present at the conference and of taking part in its deliberations. He has also asked the secretary of the State Board of Health to make a special inquiry into sanitary conditions in the state's charitable and penal institutions and that the report of such investigation be made public at the conference.

## SIGNALS OF DISTRESS

### Salisbury People Should Know How To Read And Heed Them.

Sick kidneys give many signals of distress.

The secretions are dark, and contain a sediment.

Passages are frequent, scanty, painful.

Backache is constant day and night.

Headaches and dizzy spells are frequent.

The weakened kidneys need quick help.

Dont delay! Use a special kidney remedy.

Doan's Kidney Pills cure sick kidneys, backache and urinary disorders.

Salisbury evidence proves this statement.

John H. Connelly, 305 E. Isabella St., Salisbury, Md., says: "I have used Doan's Kidney Pills and I know of nothing better for curing kidney complaint. When in Virginia, I was obliged to drink impure water and my kidneys became disordered, causing my back to grow very weak. At that time I used two boxes of Doan's Kidney Pills and I was given prompt relief. I recently procured a supply of this remedy at White and Leonard's Drug Store to have on hand in case of need."

For sale by all dealers. Price 50 cents. Foster-Milburn Co., Buffalo, New York, sole agents for the United States.

Remember the name—Doan's—and take no other.

While two colored boys, William Johnson and Wesley Hammond, aged about twelve years, of Federalsburg were last Sunday evening playing with what they supposed to be an empty revolver, the Johnson boy was shot in the stomach. The fathers of the boys, Warner Johnson and Charlie Hammond, are neighbors, living near Smithville, and the tragedy occured at the Hammond home while the parents were at church. After the shooting the wounded boy started for his home which is only a short distance, but fell exhausted in the road where he was found by his father when returning from church. On Monday morning he was taken to Cambridge hospital where he died before an operation could be performed.

### How's This?

We offer One Hundred Dollars Reward for any case of Catarrh that can not be cured by Hall's Catarrh Cure.

F. J. CHENEY & CO., Toledo, O.

We, the undersigned, have known F. J. Cheney for the last 15 years, and believe him perfectly honorable in all business transactions and financially able to carry out any obligations made by his firm. WALDING, KINNAN & MARVIN,

Wholesale Druggists, Toledo, O.

Hall's Catarrh Cure is taken internally, acting the system. Testimonials sent free. Price 75c. per bottle. Sold by all Druggists.

Take Hall's Family Pills for constipation.

Michael Hughes of Eliott City who for many years has been a valuable attache of the Dalcour family in Baltimore, celebrated his 84th birthday on Wednesday last, by milking and feeding two cows, cleaning and attending two horses, grubbing a fence line of bracken until dinner time, then after a heavy dinner of pork, potatoes, cabbage, and dumplings topped off with a birthday cake and beer continued to labor at the brambling until dark and Mr. Hughes cut the wood to cook his generous birthday dinner and had as his guest at the meal, his special friend Nina, who is eight years old.

### It's The World's Best.

No one has ever made a salve, ointment or balm to compare with Bucklen's Arnica Salve. It's the one perfect healer of Cuts, Corns, Burns, Bruises, Sores, Scolds, Boils, Ulcers, Eczema, Salt Rheum. For Sore Eyes, Cold Sores, Chapped Hands, or Sprains, it's supreme. Infailible for Piles. Only 25c at All Druggists.

A long, deep blast on "shofar," an instrument made from a ram's horn, just as the sun was sinking in the west on Monday evening, ushered in Rosh Hashonah, or the Hebrew New Year, 5670. On tables, in the homes of the orthodox Jews, there were placed lighted candles, while with uplifted hands all who came were welcomed to the vessels laden with ripe, luscious fruits, bread and honey. Those who came received the bread dipped in the honey and ate it while the master of the house pronouncing the following benediction: "May it please the Lord our God and our forefathers to renew for us a good and sweet year."

### Forced To Leave Home.

Every year a large number of poor sufferers whose lungs are sore and racked with coughs and urged to go to another climate. But this is costly and not always sure. There's a better way. Let Dr. King's New Discovery cure you at home. "It cured me of lung trouble," writes W. R. Nelson, of Calamine, Ark., "when all else failed and I gained 47 pounds in weight. Its surely the King of all cough and lung cures." Thousands owe their lives and health to it. Its positively guaranteed for Coughs, Colds LaGrippe, Asthma, Croup—all Throat and Lung troubles. 50c and $1.00. Trial bottle free at All druggists.

**He Saw She Saw It.**

As the man who writes little items for the paper sat getting himself fitted with a pair of shoes the other day he saw this happen. A woman was getting waited on by a clerk who wore on the third finger of his right hand a diamond twinkler weighing at least a carat and a quarter. He hadn't always worn a ring of that sort. It was new to him. He took a great deal of pride in his new ring. Oh, how it sparkled when the light was just right! Once or twice he got so interested in twisting it around on his finger with his thumb to a position where it would be most easily noticed by the woman customer that he forgot to finish lacing up the shoe she was trying on.

But he had succeeded in bringing the jewel to her attention. She had a sharp, leathery, suffragettish face and a disposition to speak right out on things.

"I see it," she remarked in a refrigerated tone. "It's very pretty and attractive. You wear it with a good air of abandon too. I admire it exceedingly. After you've finished toying with it I wish you would go ahead and show me something else—something with not quite such a narrow toe."—Cleveland Plain Dealer.

**Weighing Machines.**

Weighing machines and scales of some kind were in use 1800 B. C., for it is said that Abraham at that time "weighed out" 400 shekels of silver, current money, with the merchants to Ephron, the Hittite, as payment for a piece of land, including the cave and all the standing timber "in the field and in the fence." This is said to be the earliest transfer of land of which any record survives and that the payment was made in the presence of witnesses. The original form of the weighing scale was probably a bar suspended from the middle, with a board or shell suspended from each end, one to contain the weight, the other to contain the matter to be weighed. The steelyard was probably so called from the material of which it was made and from its former length. It is also known as the Roman balance and is of great antiquity.

**The Spinning Mule.**

Samuel Crompton, a boy of sixteen, copied the best features of the spinning machine invented by Hargreaves and Arkwright, added to them some of his own and, after three months of anxious and secret experimenting, produced the first spinning mule, so called because it was a kind of hybrid between Hargreaves' jenny and Arkwright's water frame. The raw apprentice lad was, however, no match in cunning for the cotton lords, who soon found out the secret of his new machine and shamelessly robbed him of the fruits of his ingenuity. Many years afterward, it is true, they used their influence to secure for him a parliament grant of £5,000, but he was then a broken hearted and disappointed man, to whom the money came too late to be of any real service.

**The Human Riddle.**

One of the strangest problems of our inexplicable nature is the choice of evil and the rejection of good, even after long experience has proved that misery and evil are synonymous. Virtue, it is true, does not always exempt from sorrow, but crime must ever be wretchedness. Hope loses its balm, and fear acquires a keener sting. The present is anxiety, the past remorse, the future is despair, and yet the wayward man drinks the bitter cup when the sweet is offered to him and launches his boat upon an angry sea, where storms attend his course and shipwreck terminates his voyage, rather than glide down the smooth current of a tranquil stream where peace pilots him on the way and happiness waits him on the shore.—Exchange.

**The Term "Bully."**

The term bully in the days of Shakespeare had quite a different meaning from that which it has at present, being an expression of endearment and good fellowship. Some suppose that the word, when it is used in approval, is derived from the Dutch boel or German buhle, which stands for the English lover. The harsher use of the word is, however, to be traced to bellow, the root of bull, with a significance of noisy blustering.

**A Frank Reply.**

A kind local lady went to Columbus to distribute helpful literature to the convicts in the penitentiary.

"What are you in for, my poor fellow?" she inquired of the first prisoner she saw.

"Because I can't get out," he answered. Then she moved on to the next cell.—Toledo Blade.

**Chilly!**

"My dining room is the hottest place on earth. I wish I knew what to do to cool it."

"Did you ever take a friend home to dinner when your wife didn't expect it?"—Buffalo Express.

**If He Has Sense.**

Singleton—Is a man safe in getting married on fifteen a week? Wedmore—No, but he's comparatively safe from getting married.—Boston Transcript.

**A Matter of Vision.**

"Marie, didn't I see the baker kissing you this morning?"

"Madam herself is the best judge of her eyesight."—Pele Mele.

The true aim of art is to embody man's thought concerning nature.—W. M. Rossetti.

**Novel Use of a Billboard.**

During a recent run on a western bank a billboard was set up in the street, where the line of depositors were gathered, and its frank statement of the bank's condition did much to restore confidence. Many people dropped out of the line after reading the sign, which bore this legend: "This bank can pay every dollar on deposit. It is one of the strongest banks on the Pacific coast. It has been your friend. Jealous competitors have worked to bring you here. Every person in this line should show their loyalty by leaving at once. Your money is safe. Why, then, remain here doing an unkind and foolish thing? Break ranks." The run lasted thirty-six hours, but the bank stood the strain and remained solvent. An enterprising merchant took advantage of the incident to secure a novel advertisement for his store. It happened that he was prepared to move into the adjoining building and the picture of the crowd before the bank had the appearance of heading for his new quarters. A cut of this picture was used for his announcement, the legend reading, "Your money is safe if you follow the crowd to"—giving the name of his own establishment.—Bookkeeper.

**A Cordial Welcome.**

A well known American portrait painter, armed with a full length portrait study taken off the stretcher and rolled under his arm, ventured to call on Whistler one Sunday morning. His modest knock brought the great man to the door, says a writer in Great Thoughts. Opening it a little way, he thrust out his head and demanded irritably:

"What brings you here? What do you want?"

The artist stammered out that he was a student and had a study that he would much like to show Whistler.

Whistler said, "M-m-m—just wait a minute!" and, rushing back into the room, he turned every picture with its face to the wall and removed from the easel the canvas on which he was engaged. Then, motioning the American in, he sat down and said: "Now, what do you want? You know I'm fearfully busy today, but sit down—sit down!"

**A Puzzled Artist.**

Of unsigned paintings the Dusseldorfer Zeitung tells an amusing story, which may interest picture buyers. Achenbach, the German artist, enjoyed a vogue some years ago. A certain collector had bought from an art dealer a seascape represented as a genuine Achenbach. Afterward it was pronounced to be a copy. The buyer brought an action against the dealer, who turned the tables by declaring that his picture was genuine and the other was a copy.

Achenbach himself was summoned by the courts to tell which was which. Amazed at the absolute similarity of the two paintings, he gazed at them for a long time, inspected them closely, front and gack, sniffed them and then frankly admitted he could not tell which was the original and which the copy.

**A Town in the Philippines.**

Santo Domingo has a population of about 2,000 and is entirely different from any other town in the Philippines. In the first place, all the buildings are of stone, whitewashed. The roofs are made of cogon grass, closely trimmed so as to afford no purchase to the severe typhoons which sweep over the islands. The streets are about twelve feet wide, many of them paved with stone. Some walls extend along both sides of the streets their full length, giving them the appearance of lanes. The walls are about three to five feet in height, broken at intervals for entrance to the yards, which in turn are separated from each other by stone walls. Most of the yards are clean and exceptionally neat and attractive.—Manila Times.

**The White of an Egg.**

The white of an egg is made up of little cells filled with albumen. By beating the white these cells are ruptured and oxygen from the air is inclosed, which gives the white and light appearance to beaten eggs. The white of a stale egg will not inclose as much oxygen, will not be as light and as easily digested as that of the fresh egg and, of course, less valuable. The importance of beating the egg in cold, pure air is readily seen.

**Complete Lives.**

We should all strive to make our lives complete. Many people only half live. Health without usefulness, intellect without unselfishness, pleasure without duty—these are incomplete and unsatisfying elements of living.

**How They Do It.**

In a hotel in a certain city is the following notice:

"Boarders are taken by the day, week or month. Those who do not pay promptly are taken by the neck."—Lippincott's.

**A Luxury.**

"But," objected the heiress, "I have been accustomed to every luxury."

"That's all the more reason why you should marry me," replied the impecunious suitor. "I'm a luxury myself."

**Courage.**

What one needs to cultivate is a tenacity of purpose that will not quail nor turn aside, a courage that in emergencies dares to separate from the crowd, that never recognizes defeat.

**Laughter.**

Laughter is recommended as a cure for indigestion. It looks easy to the person who is not afflicted with indigestion.—Toledo Blade.


ESTABLISHED 1847

"Baltimore's Oldest Furniture Store"

POLLACK'S

ISAAC DAVIDSON
WM. B. FALLON } Proprietors

SOLICIT your trade. We carry only the most reliable qualities, which we guarantee. Our prices are reasonable and low. Not being an instalment house, but strictly cash, all our goods are plainly marked with the lowest selling prices, one price only—assuring the same equitable treatment to every one. We therefore cordially invite you to call on us when in need of

Furniture, Rugs, Mattings
Refrigerators, Mattresses, Etc

POLLACK'S Cor. Howard and Saratoga Streets
BALTIMORE, MD.

FAIRFIELD BLOOD TONIC

THE SCIENTIFC CONDITION POWDERS

that restores to Hay, Grain and Fodder the nutritive elements driven from them in the drying process.

A Separate Preparation For Each Kind Of Animal

Blood Tonic for Horses Only
Milk Producer for Cattle Only
Egg Producer for Poultry Only
Blood Tonic for Hogs Only

Each Tonic is specially prepared for the kind of animal for which it is intended aud contains the medicinal roots and herbs that act most beneficial upon that kind of animal's peculiar digestive organism.

These Tonics purify the blood by perfecting digestion and neutralizing the poisons in the system. They prevent and cure disease, make feed go further and increase vitality and production.

Sold Under Written Guarantee By

FARMERS & PLANTERS CO., Salisbury R. H. LOWE, Delmar.
E. R. ENNIS & CO., Parsonsbur W. S. DISHAROON, Quantico

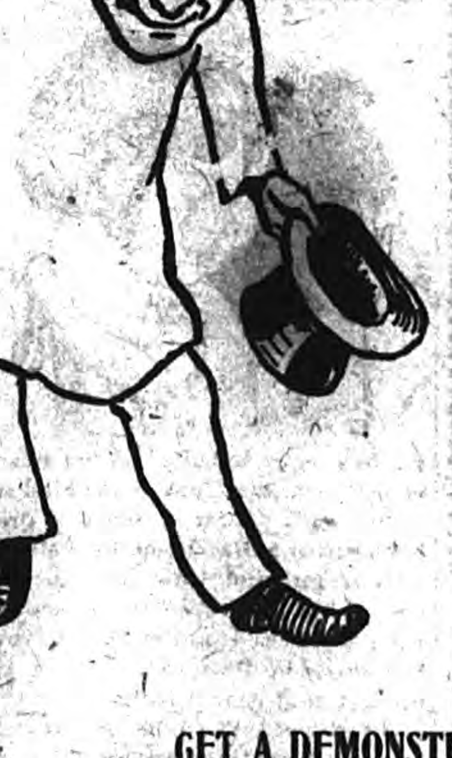

Chi-Namel

Your old furniture and it will look like real Rosewood or Mahogany.

Chi-Namel your bathroom and the water will have no effect upon it.

Take up your old carpets and Chi-Namel the floors and they will look like Oak or Walnut.

Chi-Namel every room and ornament in the house and it will make them as good as new, and a joy forever.

Easily Applied. Quickly Dried.

Manufactured only by
The Ohio Varnish Co.
Cleveland, Ohio,

GET A DEMONSTRATION AT THE
Salisbury Hdw. Co.
PHONE 346.

Be Wise in Season

Now is the time to store your winter supply of Coal, before the snow and ice come. We can give you quality and service that can't be equaled because we have the facilities for screening and sizing coal that can't be found elsewhere.

Don't be deceived in your fuel this winter but turn your order over to us, and we will insure you satisfaction.

R. G. EVANS & SON,
COAL, WOOD, COKE, GASOLINE and OILS.
Phone 354 Main St. below Pivot Bridge

SALISBURY HOUSE
MRS. WILSON FIGGS, Proprietor

Board by the Day, Week or Month
Reasonable Rates

Opposite Ulman's Grand Opera House
SALISBURY, MD.

THE COURIER
$1.00 per year

# J. A. Jones & Company

120 Main St., Salisbury, Md.,

are closing out at a great sacrifice nine farms as follows: 60, 55, 100, 45, 133, 15, 70, 75 and 78 acres. These farms are all improved by good buildings and nicely located. Any reasonable offer will be accepted.

J. A. JONES & CO



"Eastern Shore's Favorite" Hotel

## New Belmont Hotel

For Free Post Card Address W. J. Warrington

Ocean End Virginia Ave. Atlantic City, N. J.

Summer Rates: $2.50 and up daily $12.50 up weekly

Spring and Winter Rates: up weekly up daily

Excellent Table Service

Brick, Fireproof, Steam Heat, Sun Parlors

Long Distance Telephones in Bed Rooms

Elevator to Street Level


## BALTO. CHES. & ATLANTIC RAILWAY CO.

RAILWAY DIVISION

*Schedule effective Monday, Sept. 19, 1910*

| East Bound | | | | West Bound | |
|---|---|---|---|---|---|
| ‡11 | *9 | ‡1 | | ‡6 | ‡2 |
| PM | PM | AM | | AM | PM |
| 3.00 | 4.10 | | Lv. Baltimore Ar. | 1.20 | |
| 8.43 | 9.55 | 10.51 | Salisbury | 7.50 | 3.15 |
| 9.45 | 11.00 | 12.00 | Ar. Ocean City Lv. | 6.35 | 2.00 |
| PM | PM | AM | | PM | PM |

‡ Saturday only.
* Daily except Saturday and Sunday.
‡ Daily, except Sunday.

*T. MURDOCH, Gen. Pass. Agt.* *I. E. JONES, Div. Pass. Agt*
*WILLARD THOMSON, Gen. Mgr.*

## New York, Philadelphia & Norfolk R. R.

Cape Charles Route

Train Schedule in effect Sept 17th. 1910.

South-Bound Trains.

| Leave | 49 p.m. | 53 a.m. | 45 a.m. | 41 p.m. | 47 a.m. |
|---|---|---|---|---|---|
| New York | 8.55 | | 11.55 | 2.55 | 7.25 |
| Philadelphia | 11.22 | 5.50 | 3.00 | 5.59 | 10.00 |
| Wilmington | 12.05 | 6.55 | 3.44 | 6.52 | 10.44 |
| Baltimore | 9.55 | | 1.35 | 4.55 | 9.00 |
| Leave | a.m. | a.m. | p.m. | p.m. | p.m. |
| Delmar | 3.01 | 10.45 | 6.52 | 10.15 | 1.35 |
| Salisbury | 3.10 | 11.01 | 7.04 | 10.27 | 1.48 |
| Cape Charles | 6.15 | 4.30 | | | 4.30 |
| Old Point Comf't | 8.00 | 6.20 | | | 6.20 |
| Norfolk [arrive] | 9.05 | 7.25 | | | 7.25 |
| | a.m. | p.m. | | | p.m. |

North-Bound Trains.

| Leave | 44 a.m. | 48 a.m. | 50 p.m. | 80 p.m. | 46 a.m. |
|---|---|---|---|---|---|
| Norfolk | | 8.00 | 6.15 | | 8.00 |
| Old Point Comfort | | 8.45 | 7.15 | | 8.45 |
| Cape Charles | | 11.05 | 9.30 | 6.00 | 11.25 |
| Salisbury | 7.34 | 1.35 | 12.25 | 9.42 | 2.55 |
| Delmar | 8.01 | 1.49 | 12.54 | 10.15 | 3.25 |
| | a.m. | p.m. | a.m. | p.m. | p.m. |
| Arrive | a.m. | p.m. | a.m. | | p.m. |
| Wilmington | 11.22 | 4.35 | 4.10 | | 7.16 |
| Philadelphia | 12.08 | 5.22 | 5.10 | | 8.02 |
| Baltimore | 1.51 | 7.14 | 6.01 | | 9.14 |
| New York | 3.00 | 8.15 | 8.00 | | 11.30 |
| | p.m. | p.m. | a.m. | | p.m. |

‡ Daily. ‡ Daily except Sunday

*R. B. COOKE, Traffic Manager.* *ELISHA LEE, Superintendent.*

## Baltimore, Chesapeake & Atlantic Ry. Co.

WICOMICO RIVER LINE.

*In effect Monday, May 31st, 1910.*

Steamer leaves Baltimore, Pier 1 Pratt St., weather permitting, 5 p. m., Tuesday, Thursday and Saturday for Hooper's Island, Wingate's Point, Deal's Island, Nanticoke, Mt. Vernon, White Haven, Widgeon, Allen, Quantico, Salisbury. Returning, leave Salisbury 12.00 at noon, Monday, Wednesday and Friday for the above named points.

*WILLARD THOMSON, General Manager* *T. MURDOCH, Gen. Pass. Agt.*


CHAS. M. MITCHELL

103 DOCK STREET

Palace Pool & Billiard Parlor

Choice Domestic and Imported

Cigars, Cigarettes and Tobaccos

Full Line of Lowney's Chocolate Candies Always Fresh.

# Foley Kidney Pills

What They Will Do for You

They will cure your backache, strengthen your kidneys, correct urinary irregularities, build up the worn out tissues, and eliminate the excess uric acid that causes rheumatism. Prevent Bright's Disease and Diabetes, and restore health and strength. Refuse substitutes.

DR. ANNIE F. COLLEY, DENTIST.

No. 200 N. Division St., Salisbury, Md.

FOR SALE

Canning Factory

Equipped with all modern conveniences and machinery for canning Tomatoes and Peas. In first-class condition in every respect. Located on Rider farm about 1½ to 2 miles from town. Will sell factory alone or with necessary ground as desired by purchaser.

APPLY TO WM. H. JACKSON.

MILCH COWS FOR SALE.

Apply to WM. M. COOPER, Prop. Salisbury, Md.

PARKER'S HAIR BALSAM

Cleanses and beautifies the hair. Promotes a luxuriant growth. Never Fails to Restore Gray Hair to its Youthful Color.

FOLEY'S KIDNEY PILLS

FOR BACKACHE KIDNEYS AND BLADDER

*Many farmers would like to keep an account of their receipts and expenses if some one would keep it for them.*

*Open a bank account and you will find the account keeps itself, without expense.*

*Your checks are always evidence of date and the amount paid, and your deposit book shows the amount of your receipts.*

*It is not required that a person have a large bulk of business in order to open an account.*

*If you have never done business in this way, and are not familiar with this plan, come to us and we will get you started.*

The Farmers & Merchants Bank, Salisbury, Maryland.

Meals at all Hours.

Salisbury Restaurant

J. EDWARD WHITE, Proprietor

Main St., near the Bridge.

Bill of Fare includes Oysters in all styles, all kinds Sandwiches, Ham, Eggs, Beef Steak, Etc. Game of all kinds served on order, also bought at highest market prices. Orders from town customers filled promptly with the best the market affords. Give us a call.

Telephone No. 335.

Money To Loan.

In sums ranging from $500.00 to $5000.00 on First Mortgage Real Estate.

APPLY TO L. ATWOOD BENNETT, ATTORNEY-AT-LAW, SALISBURY, MD.

If You Want Any Plumbing Done Call Phone 377.

Lewis Morgan

102 E. Church St., Salisbury, Md.

Plumbing, Heating and Gas Fitting Done. All Work First Class.

DRS. W. G. & E. W. SMITH

DENTISTS

Graduates of Pennsylvania College of Dental Surgery

Office Main St., SALISBURY, MD.

Teeth extracted skilfully, with or without Gas or Cocaine. Satisfaction guaranteed on all kinds of Dental Work.

Visit Crisfield First and Third Friday of Each Month.

We Can Offer

New Crop Crimson Seed. $7.50

English Clover.... $8.50
Timothy.......... 3.75
Winter Oats...... .80
Rye Seed......... .90
Best Seed Wheat.. 1.10

Get your supply before the rise in price.

Farmers & Planters Co.

HOTEL FOR RENT.

I offer Hotel Maryland on Church Street, near Division, for sale or rent. House is brick, has 41 rooms, modern conveniences; has recently been put in first class condition. Possession can be given Oct. 31st. Can be had at a bargain. See T. H. Mitchell.

COW FOR SALE.

Good, fresh, young, milch cow for sale, best in the county. For full particulars address SAMUEL P. WOODCOCK, Salisbury, Maryland.

Wanted.

LUMBER TALLIER: Good wages paid for honest, straight and industrious man.

Apply to Parker, Whittaker Lumber Co., Nashville, N. C.

For Sale. 60 pigs.

Apply at W. J. Johnson's farm.


## Capt. Bogardus again hits the Bull's Eye.

This world famous rifle shot who holds the championship record of 100 pigeons in 100 consecutive shots is living at Lincoln, Ill. Recently interviewed, he says:—"I suffered a long time with kidney and bladder trouble and used several well known kidney medicines, all of which gave me no relief until I started taking Foley Kidney Pills. Before I used Foley Kidney Pills I had severe backaches and pains in my kidneys with suppression and a cloudy voiding. On arising in the morning I would get dull headaches. Now I have taken three bottles of Foley Kidney Pills and feel 100 per cent better. I am never bothered with my kidneys or bladder and again feel like my own self." Sold by all druggists.

### Curious Apache Belief.

The Apache Indians' religious belief prevents them from committing murder in the dark. If a dozen Apaches should discover a man sleeping by his campfire at night no amount of money would hire them to attack him until the sun came up. They believe that if they kill a man at night their own souls will walk in eternal darkness forever. Knowing this curious superstition, hunters, scouts, trappers and others traveling through the Apache nation in the old days moved about during the night and lay by in some safe retreat during the day.

### Her Argument.

"You allowed that young man to hug you last night, yet you are not in love with him."

"But, ma, how can I ever learn to love a young man unless I take a few practical lessons?"—Louisville Courier-Journal.

## A Generous and Charitable Wish.

"I wish all might know of the benefit I received from your Foley's Kidney Remedy," says I. N. Regan, farmer, Mo. His kidneys and bladder gave him so much pain, misery and annoyance, he could not work, nor sleep. He says Foley's Kidney Remedy completely cured him. Sold by all druggists.

# LIST OF JUDGES and CLERKS OF ELECTION.

The Board of Supervisors of Elections for Wicomico County, having appointed Judges and Clerks for the several election districts of said county, in accordance with the provisions of section 7 of article 33, code of Public General laws, hereby give notice of the name and address of each person, also the political party to which each belongs.

It is the duty of this board to examine into any complaints which may be preferred to them in writing against the fitness or qualifications of any person so appointed, and to remove any such Judge or Clerk when, upon inquiry, they shall find to be unfit or incapable.

The Board expects to swear in the unprotested Judges and Clerks on Octobes 19th, 1910.

SAMUEL S. SMYTH,
GEORGE A. BOUNDS,
WM. T. PHOEBUS,
Election Supervisors.

C. LEE GILLIS, Clerk.

Barren Creek District—L. Edward Wright, democratic judge, Mardela; Peter Graham, republican judge, Athol. C. W. English, democratic clerk, Mardela. Edw. W. Russell, republican clerk, Mardela.

Quantico District—Willie Gillis, democratic judge, Quantico. Benjamin S. Pusey, republican judge, Salisbury. Henry F. Pollitt, democratic clerk, Salisbury. Fred W. Howard, republican clerk, Hebron.

Tyaskin District—J. C. Mitchell, democratic judge, White Haven. B. H. W. S. Lankford, republican judge, White Haven. Ware Hopkins, democratic clerk, Tyaskin. George M. Furbush, republican clerk, Wetipquin.

Pittsburg District—Minos A. Davis, democratic judge, Pittsville. G. F. Williams, republican judge, Pittsville. Clarence Adkins, democratic clerk, Parsonsburg. John M. Parsons, republican clerk, Pittsville.

Parsons District—Walter J. Brewington, democratic judge, Salisbury. Wm. J. White of G., republican judge, Salisbury. Arthur R. Leonard, democratic clerk, Salisbury. Harry C. Adkins, republican clerk, Salisbury.

Dennis District—William T. Henman, democratic judge, Powellville. E. H. Davis, republican judge, Powellville. Paul C. Powell, democratic clerk, Powellville. E. C. H. Adkins, republican clerk, Powellville.

Trappe District—E. A. Denson, democratic judge, Eden. Kirby H. Hitch, republican judge, Allen. W. H. Disharoon, democratic clerk, Eden. G. T. Malone, republican clerk, Eden.

Nutter's District—Marion Bussells, democratic judge, Salisbury. Albert M. Smith, republican judge, Salisbury. Marion K. Dryden, democratic clerk, Salisbury. Wm. Alvord, republican clerk, Fruitland.

Salisbury District—T. E. Holloway, democratic judge, Salisbury. A. F. McDaniel, republican judge, Salisbury. Ernest B. Hitch, democratic clerk, Salisbury. R. H. Grier, republican clerk, Salisbury.

Sharptown District—J. A. Wright, democratic judge, Mardela. E. R. Bennett, republican judge, Sharptown. C. E. Knowles, democratic clerk, Sharptown. C. H. Cooper, republican clerk, Sharptown.

Delmar District—L. B. Kerr, democratic judge, Delmar. F. Grant Goslee, republican judge, Delmar. E. T. Sirman, democratic clerk, Delmar. J. T. Wilson, republican clerk, Delmar.

Nanticoke District—H. J. Willing, democratic judge, Nanticoke. G. L. Messick, republican judge, Nanticoke. L. J. Walter, democratic clerk, Bivalve. T. J. Walter, republican clerk Nanticoke.

Camden District—H. M. Malone, democratic judge, Salisbury. E. H. Ellis, republican judge, Salisbury. C. L. Dickerson, democratic clerk, Salisbury. G. Wm. Phillips, republican clerk, Salisbury.

Willards District—Herbert E. Hamblin, democratic judge, Willards. L. A. Richardson, republican judge, Willards. John Murray Dennis, democratic clerk, Willards. John T. Jones, republican clerk, Willards.

## PACIFIC COAST GROWING IN WHEAT PRODUCTION.

### California, Oregon and Washington Show Surprising Cereal Figures.

California, Oregon and Washington will soon be producing almost 10 per cent of the wheat grown in the United States. These western states (California leading) also produce more than 20 per cent of the barley grown in North America, and their oat crops will soon equal 5 per cent of the harvest in the United States.

Few are aware of the growing importance of the Pacific coast as a grain region. It is more noted for its fisheries, lumber and fruit crops. Yet today this territory is producing 2 per cent of the world's wheat. In 1909 the coast's wheat crop was equal to three-fifths of Canada's average annual wheat harvest for the preceding five years, and it was only 6,888,000 bushels behind Australia's average annual production for the same period.

In 1909 the coast's production was 8,577,000 bushels in excess of the annual average for Great Britain and 8,522,000 greater than the 1908 wheat crop of that country. It was one-third as large as Argentina's unusually heavy yield of 1908, and it was only 6,000,000 bushels below the whole of Africa's wheat output of 1908.

The value of the Pacific coast principal grain crops in 1909 was: Wheat, $61,726,000; barley, $29,050,000; oats, $14,557,000; total, $105,333,000.

California in 1909 was fifteenth among the states in wheat production and a close second in barley. Minnesota's crop was only 330,000 bushels more and twenty-third in oats. Washington was sixth in wheat, seventh in barley and nineteenth in oats. Oregon was twelfth in wheat, eleventh in barley and eighteenth in oats.

In 1908 California, Oregon and Washington gained 15,000,000 bushels in their wheat exports, besides increasing their flour mills. The time is at hand when exporters of Atlantic coast flours must reckon with Pacific coast competitors in the European trade.


FOLEY'S KIDNEY PILLS

FOR BACKACHE KIDNEYS AND BLADDER


### Music and Dancing.

It does not follow that in order to write successful dance music a person must be an expert dancer. It is said that, though Johann Strauss and his family wrote dance music for three or four generations, not one of them could dance a step.

# Registration Notice.

Notice is hereby given that the Officers of Registration of voters for Wicomico County will meet at time and place hereafter designated, for the purpose of revising the general registry of the voters of said county for the year 1910.

## Tuesday, October 4th, 1910.
## Tuesday, October 11th, 1910.

From 8 a. m. to 7 p. m. each day

1st. Barren Creek District—James E. Bacon and Samuel W. Bennett, Registrars, will sit at Election House in Mardela Spring.

2nd. Quantico District—W. Frank Howard and E. A. Boston, Registrars, will sit in store house in Turpin Building, in Quantico.

3rd Tyaskin District— J. W. Furbush and W. A. Conaway, Registrars, will sit at vacant building near W. H. Bedsworth's store.

4th. Pittsburg District—L. Teagle Truitt and Minos J. Parsons, Registrars, will sit at Petey Manufacturing Co's office in Pittsville.

5th. Parsons District—John H. Farlow and Clarence A. White, Registrars, will sit at Election House on Water street, Salisbury.

6th. Dennis District—Charles Parker and Henry P. Kelley, Registrars, will sit at E. P. Morris storehouse in Powellville.

7th. Trappe District—P. A. Malone and R. T. P. Hitch, Registrars, will sit at Election House near "Walnut Trees" Trappe District.

8th. Nutters District—J. D. Colbourn and Marion D. Collins, Registrars, will sit at Election House in Nutters District.

9th. Salisbury District—W. S. Lowe and A. F. Benjamin, Registrars will sit at Humphreys Shirt Factory on Division Street, Salisbury.

10th. Sharptown District—John E. Taylor and W. D. Gravenor, Registrars will sit in the new Election House, in Sharptown.

11th. Delmar District—J. Wm. Freeny and D. H. Foskey, Registrars, will sit at the Masonic Temple, in Delmar.

12th. Nanticoke District—Chas. C. Vickers and G. W. Willing, Registrars, will sit at Knights of Pythias Hall in Nanticoke.

13th Camden District—H. L. Murphy and Oswald F. Layfield will sit in the new election House on Upton Street, Salisbury.

14th. Willard District—Handy A. Adkins and Geo. E. Jackson, Registrars, will sit in building owned by Jay Williams and known as Rayne Store in Willard.

The Registrars will also sit at their respective places of registration on Tuesday, October 18, 1910, from 8 a. m. to 7 p. m., for the purpose only as correcting and revising said registration list.

No new names will be registered on that day.

Registration officers will appear before the Board Monday, October 3, to receive Registration Books.

By Order of
S. S. SMYTH,
G. A. BOUNDS,
W. T. PHOEBUS,
Board of Election Supervisors

C. LEE GILLIS, Clerk.

## CARS USED AS PARK BENCHES.

### Washington Visitor Discovers New Benefit In Trolley.

A new use, according to a visitor to Washington visitor from some center of more fevered life, has been discovered in the Capital City for the common trolley car. Everybody knows that from a point in front of the treasury certain G street cars start every once in awhile for places in the suburbs and elsewhere. The recognized custom of those who wish to use these cars is to go there and get aboard one that you find waiting and sit patiently till it starts.

The visitor reports that he proceeded according to rule. He found a car waiting, got aboard and waited with it. There were several others in like case, and the patience of the assembly was taxed some twenty minutes before the conductor, who had been talking with the motorman, came along and jangled the go ahead bell. At the sound two men who had been engaged in eager conversation at the remote end of the car got up in quite leisurely fashion and descended to the street.

"Your beautiful and dignified city," said the visitor, "is the first that I have seen in which the inhabitants use the street cars as park benches are commonly used—as places for rest and conversation. I suppose that long experience enables you to know exactly what cars to sit down in for a good long chat.

"Perhaps certain cars are reserved for the purpose, but if so there should be signs to warn the stranger. In my own severely utilitarian town they put up the placard 'Waiting Car' when in cold weather one is being used as a substitute for a nonexistent station. Yours might be labeled 'Rest Cars' or 'Thirty Minutes For Conversation' or something like that."

## THIRD CLASS TOTAL DROPS.

### England Notes Falling In Cheapest Railway Tickets.

The first recorded decrease in British third class railway passengers took place in 1909. The actual figures are very striking, the passengers carried during the year with the decrease on the numbers for 1908, exclusive of season ticket holders, being:

| | | Decrease. |
|---|---|---|
| First class .......... | 29,416,000 | 1,472,000 |
| Second class ........ | 30,796,000 | 3,293,000 |
| Third class .......... | 1,204,869,000 | 8,269,000 |
| Totals ............... | 1,265,081,000 | 13,034,000 |

Since 1905 there has been a falling off of nearly 22,000,000 in the number of second class passengers, and first class passengers have decreased by 7,000,000.

The decrease in third class figures in 1909, the first ever recorded in these official returns, is held to be due largely to the fact that the Franco-British exhibition in London in 1908 attracted many more visitors than the exhibition held on the same site last year.

## PREFERS ARMY TO BASEBALL.

### Pitcher Thinks Officer's Orders Easier Than Those of Umpires.

The regulations of the United States army are infinitely preferable to the man handling rules of organized baseball, in the opinion of Washington Johns, late pitcher of the Knoxville and Atlanta teams. Johns recently boarded a fast train for the Columbus (O.) barracks to re-enlist in the army.

"It's this way," Johns explained. "Uncle Sam's army takes better care of a man than he gets from a baseball team management, jumping around from town to town, sleeping on trains and eating at the mercy of hotels. When it comes to taking orders, give me an army officer instead of an umpire any time."

Lieutenant Simington laughed, reached for the records and some blanks, and in a short time Johns was again a private.

### Persia Plans Reforms.

The courts of justice and the school system in Persia are to be reformed by the new cabinet with the aid of foreign advisers.

Charles H. James, son of Noah H. James, residing between Georgetown and Laurel, was drowned off Longport, N. J., Thursday of last week. Mr. James was residing in Philadelphia but had spent most of the summer at Atlantic City and on Thursday he and a friend went out fishing and when off Longport the boat capsized and James was drowned. His body has not been recovered. The elder James has been under a heavy strain the past six weeks owing to the critical illness with typhoid, of his youngest son, Hayward.

Mr. Marion Melvin, a nephew of Mr. C. O. Melvin, of Pocomoke City, underwent an oqeration for blood poisoning in a Washington city hospital this week. It is the opinion of his surgeon that he will recover, but his sufferings are said to have been terrible. Mr. Melvin is a student at the Maryland Agricultural College. His sister, Miss Ethel Melvin, a public school teacher of Baltimore, is with him.

Rev. Charles Elderdice, pastor of the Methodist Protestanet Chuch at Federalsburg, Md., editor of "The Courier" of that place, was the guest of Rev. G. I. Humphreys on Wednesday. Mr. Elderdice is the Prohibition nominee for Congress and is one of the brightest young men in the Maryland Annual Conference, and an active Temperance worker. He lectured at Quinton

# THE COURIER

Published Every Saturday, at Salisbury, Wicomico County, Maryland.

OFFICE OF PUBLICATION NEAR PIVOT BRIDGE, MAIN STREET.

Entered Salisbury (Md.) Postoffice as Second-Class Matte

ELMER H. WALTON, Editor, Proprietor and Publisher.

SUBSCRIPTION { Per Year - - $1.00 / Six Months - - .50

Advertising Rates Furnished on Application. Telephone No. 152.

*The date on the label of your paper shows the date to which your subscription is paid, and is a receipt for an amount paid. See that it is correct.*

SATURDAY, OCT. 8, 1910.


## REPUBLICAN TICKET.

FOR REPRESENTATIVE IN THE 62ND. CONGRESS OF THE UNITED STATES.

ABRAHAM LINCOLN DRYDEN of Somerset County.

### An Important Election.

Hon. Abraham Lincoln Dryden, Republican candidate for Congress in the First Congressional District was in town on Thursday looking after his political fences.

While the campaign in this District this year has been very quiet it is nevertheless an important one and as it progresses no doubt the voters will understand and appreciate more fully the import of the election which will take place next month. While there is but one office to be filled, it is one the incumbent of which should be selected with zealous care and unusual caution. The man who is elected on the eighth of November will represent the Eastern Shore of Maryland in the lower branch of Congress and is in a position to be of immense advantage or disadvantage to the people of his district. It is morally certain that the next House of Representatives will be Republican and under such circumstances a Democrat, no matter how brilliant he may be, is not in a position to do anything for his constituents. But even should the next House be Democratic the President and therefore all the executive branches of the Government will still be under Republican control and a minority representative is largely useless to his constituency.

Not only is this true, but so far as Wicomico County is concerned Mr. Dryden is much more identified with our interests and more familiar with local needs than is Mr. Covington. The latter, while a most estimable gentleman and straightforward and honest Representative, has shown a strong predilection for the counties above the Choptank and during his term in office has practically abandoned the lower portion of his district to its fate. This is but natural and it is undoubtedly true that public officials will always look after the needs of their home communities first. Mr. Dryden's record upon the oyster question and other public matters affecting the rights of our people is known throughout the state and no stronger champion of the oystermen has ever arisen in Maryland. He is strong and fearless in the defense of those rights which are held dear and sacred by every lover of American institutions and if elected to Congress he will be one of the most progressive Congressman Maryland has ever had.

### Wicomico's Road Question.

The State Road Commission will soon be called upon to decide whether or not the road from Salisbury to Powellville or from this city to Princess Anne shall be selected for improvement. The residents on the East side of the county are making a desperate effort to have the former favoblyra considered by the authorities but the concensus of opinion is that the other road will be finally selected. There are a number of arguments to be advanced in favor of each route and in a general way the members of the commission are undoubtly correct in endeavoring to build a trunk road up the shore whch will be a credit to the present officers and result in untold benefit to the people along the route. When the road from Salisbury to Princess Anne and from the latter place to Crisfield is completed there will be a main highway from the lower portion or the State to the city of Baltimore and Maryland will begin to take its proper place among the States of the Union upon this great question. At the same time something should undoubtedly be done for the people of Powellville. There is no more isolated town in Wicomico and there are no worse roads to be encounted in this part of the State than those running into that village. It is understood that County Commissioners Wm. M. Cooper, William Ward and Wesley D. Truitt are in favor of taking up the improvement of the roads in this section and it is not improbable that application may be made to the proper officials for aid under the general state law under which the expense is divided between the property owners, the county officers and the state authorities. If the Commission should finally decide in favor or the Princess Anne route the other proposition would seem to be a good solution of the difficulty and it is hoped that some relief may be afforded the eastern section of Wicomico.

### Editorial Jottings.

The consummation of the celebration of the Emancipation proclamation proceeded on Thursday with considerable acceleration.

The Democrats are counting their chickens before they are hatched. They have already rolled up a majority in the next Congress and have even elected the Hon. Champ Clark Speaker. Better wait a while—its a slightly safer proposition.

The President has ordered a sweeping investigation into the affairs of the various executive departments with the intention of decidedly reducing the operating expenses of the Government. The pruning knife cannot be used too freely to suit the American people.

The Wicomico jail is filled with petty offenders—most of them charged with violation of the liquor laws. The statutes should be strictly enforced against this class of criminals and if the laws now in existence are not severe enough they should be made more drastic. Every consideration of public safety demands it as well an economic administration of the county affairs. There is no reason why the County Commissioners should be burdened with too much expense of this kind. The practice should be absolutely broken up and the offenders sent off for good.

We take pleasure in stating that Dr. Clinton Brotemarkle will each week furnish this paper with articles on the current International Sunday School lesson. For quite a while this was one of the feathres of The Courier and we are pleased to be able to make this announcement. The Doctor's style is clear and convincing and his articles are therefore extremely interesting. No doubt they will be eagerly read, as his former ones were, with advantage and profit by our subscribers. This week the lesson will be found on the eighth page, but hereafter it will be printed as formerly on the second or third.


BIG CARRIAGE, WAGON, SURREY and RUN-ABOUT SALE now going on at

J. T. TAYLOR, Jr.

Largest Carriage, Wagon and Harness Dealer in the State of Maryland

NEVER before has there been such a rushin the carriage and runabout business. THIS SPECIAL SALE WILL LAST 30 DAYS and the public is reaping the harvest. Farmers, merchants and young men are driving 20-30 and 40 miles as they can save enough on their purchase to buy a suit of harness. : : : : : Last Saturday was the beginning. I have 20 carloads to select from. You can get suited both in prices and quality.

TO THE PUBLIC: Watch the Imitators.

J. T. TAYLOR, Lr.

Largest, Cheapest, Squarest Carriage Dealer in Maryland

Princess Anne, Md.

Permanently Satisfactory PAINTING.

IS the only kind we do. Ecomical, because it is as well done as skilled workman using the best materials can do, and the paint stays painted.

John Nelson's Sons, TELEPHONE 374

Painting in all its branches

FOR SALE

SMALL FARMS—BIG FARMS

We are the exclusive agent to to sell the eight Phillips Farms, located on a fine shell road, one mile from shipping point, two miles from heart of Salisbury. The dollars talk with us. We shall sell these farms and other property placed with us at once. Come and let us show you these farms, which are well set in clover and wheat.

J. A. JONES & CO., REAL ESTATE BROKERS SALISBURY, MD.

When the Fire Alarm Sounds

there is a world of comfort in the thought that your house is insured in a good company. Purchase this comfort today by placing your insurance in our agency.

Wm. M. Cooper & Bro. 112 North Division Street, Salisbury, Md.

PAINTING CALCIMINING AND GENERAL HOUSE WORK

Charges Reasonable
Prompt Service
Estimates Furnished

THEO. W. DAVIS SALISBURY, MD.

Mrs. G. W. Taylor

INVITES you and your friends to attend "The Fall Millinery Opening" Oct. 6, 7, 8, Thursday, Friday and Saturday. We will exhibit the largest line of Ladies' Logue "Bonnets", "shirtwaists hats", Picture hats, childrens' mushroom hats in all colors. Baby caps in silk, felt and plush.

Ask to see the $3.50 and $5.00 "special plume"

Mrs. G. W. Taylor

216 Main Street

Phone 426

LOWENTHAL'S

THE UP-TO-DATE STORE

Our Fall And Winter Opening

Will take place on Thursday, Friday and Saturday, October 6th, 7th and 8th, on which days we will exhibit the latest importations in Ladies', Misses' and Children's Headwear and Infants' Caps and Bonnets. We also display a full line of Ladies' Suits and Long Coats, Misses' and Children's Coats and Ladies' Capes, Dress Goods and Trimmings. All the latest novelties on display. You are cordially invited.

LOWENTHAL'S

The Up-to-date Merchant of Salisbury, Md.

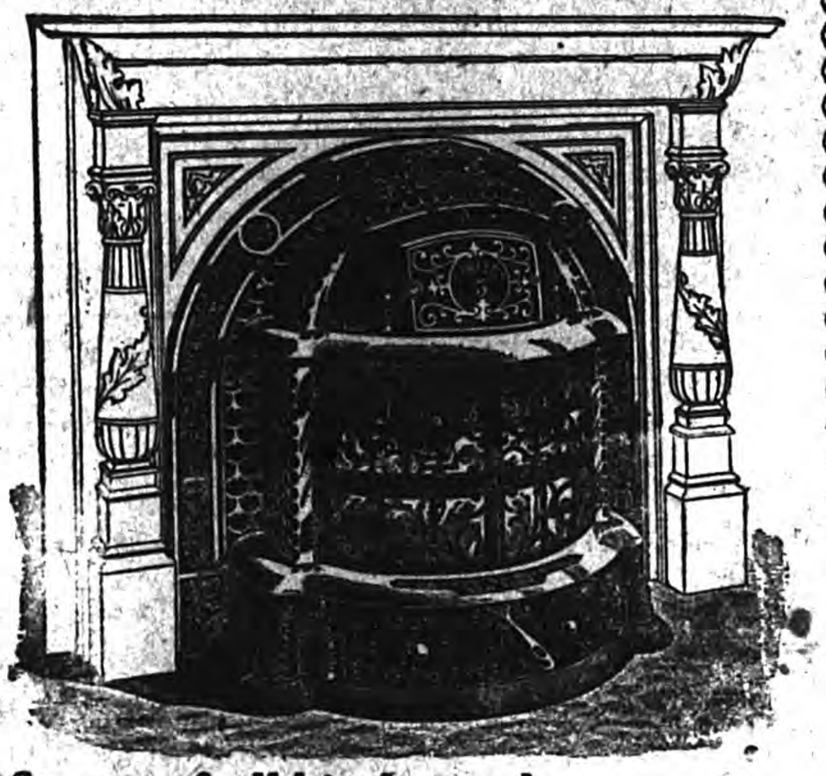

Stoves of all kinds can be seen at "The Old Reliable"

Dorman & Smyth Hdw. Co.

SALISBURY, MARYLAND

T. H. Mitchell

General Contractor and Builder

Anything from a Pig Pen to a Mansion

Also Lots For Sale, Desirable Location

Ask For Plot and Description

Our Telephone is 33 Call. MITCHELL

Fall Opening Announcement

KENT & SMITH

Cordially invites the public to be present at their Fall Opening on next Thursday, Friday and Saturday, October 6-7-8. There will be exhibited in the most attractive form the very latest styles in everything pertaining to the millinery trade.

KENT & SMITH

Main Street, near Division

SAFETY FILM



# THE COURIER.

## Town Topics.

—Next Tuesday is the last registration Day.

—Ulman Sons new line of rugs and carpets are here. Give them a look.

—A full carload of loaded shells was received by Dorman & Smyth Hwd. Co. this week.

—Mr. and Mrs. W. F. Callaway are spending this week with Mr. Callaway's sister, Mrs. S. E. Bryant, in Wilmington Delaware.

—Mr. George Hoffman, formerly engaged in the bakery business in Salisbury, has purchased the Singer Bakery in Cambridge.

—Mrs. I. L. Price's and Miss Clara Hayman's classes will give a Pie Social Friday evening of this week at the home of Mrs. Price on Broad St.

—Mr. W. J. Hollaway County Supt-intendent delivered an address on Thursday at the Dorchester Teachers Inststute held at Cambridge, Md.

—The Division Street Baptist Church will hold its Reopening the fourth Sunday of October. An interesting program for the day is being arranged.

—Geo. Todd was called home from "St. John's", Annapolis Friday on on acount of the illness of his brother Nevins. At this writing Nevins is better.

—Mrs. Esma Lank and sister, Miss Eva Wimbrow, returned to their home in Salisbury last week, after spending some time with Mrs. Earnest Parsons in Snow Hill.

—There will be an oyster supper held at Royal Oak M. P. Church Saturday, Oct. 15th. Proceeds for benefit of the Church. All are cordially invited to attend.

—Wicomico boasts of a second crop of strawberries within the last few weeks. They are of excellent size and flavor, and it is believed that the early season was the cause.

—The members and friends of Wango M. E. Church will hold an Ice Cream and Oyster Supper on the picnic grounds October 9, 1910. All are invited to be present.

—Rev. B. G. Parker, will hold a "Home Coming" service at Branch Hill on Sunday afternoon at 3 o'clock, and at Athol on Sunday night. The entire membership is requested to be present.

—FOR SALE—One good horse, kind and gentle, 11 years old, weighs about 1,100 pounds. This horse cost $120. about 14 months ago but will sell for less, on account of sickness of the owner. Apply to Courier office.

—Mr. Lex Grier is taking an ocean trip on the large four masted schooner with his uncle, Capt. James A. Hall, master of the ship. He is now at Providence R. I. and may go south before he returns.

—Cards are out announcing the approaching marriage of Miss Nettie June Pollitt and Mr. Otis T. Hayman. The ceremony will take place on Friday evening next at the home of the bride's parents, Mr. and Mrs. Joseph W. Pollitt.

—Mr. J. Waller Williams, of Salisbury, agent for Maxwell's cars, also Mr. Walls, Factory Representative, were in Snow Hill last Saturday with one of their cars looking up business. The little car they had with them seemed to make a favorable impression.

—A large corn crop is the prediction made by the Agricultural Department and this is also the forecast by the financial interests of Wall street. There seems to be an excellent outlook in this county, corn being of a good size and the crop large.

—The season of buckwheat and sausage is approaching and early reports point to the fact that there will be a good pork crop in the county, with the necessary accompaniment of good sausage. Buckwheat is always plentiful. The crop harvested in Wicomico county is the largest for several years.

—Dr. Harry C. Osborne, Osteopathist, who was operated on in June at the Peninsula General Hospital for appendicitis and who has been recuperating during the last month at his home in Aberdeen, has returned to Salisbury and resumed his practice. His offices are located in the Masonic Temple.

—The tomato canning season for the year 1910 is about at a close, and a number of the canning houses have already shut down, while those still open will run on less than half time and do not expect to pack many more goods. The season has been a failure so far, as the pack is only about one half of what it usually is. The farmers, too, have only gotten about a half a crop.

—Rally Day will be observed at the Wicomico Presbyterian Church tomorrow. Both the Sabbath School which meets at 9.30 a. m. and the Christian Endeavor Society which meets at 6.45 p. m. will hold Rally Day services. Special programs have been arranged for and it is to be hoped that every member of each organization will be present. There services will start promptly on the hours appointed so as to finish their programs before the regular Church services which follow.

—Next Tuesday is the last registration day. Don't fail to attend to it on that day.

—A special sale of large galvanized washtubs at 29c this evening at Ulman Sons.

—Rally Day! Tomorrow! Wicomico Presbyterian Sabbath School and Christian Endeavor Society, special programs.

—The Board of Lady Managers of the Home for the Aged will meet next Tuesday afternoon at 4 o'clock at the City Hall.

—The large new warehouse for Turner Bros. Co. is about completed, and the goods from the old building have now been transferred to the new. This is one of the largest buildings of the kind in Salisbury and has made a decided improvement in the lower portion of Main Street.

—The Republicans of Wicomico County should be up and doing. The campaign is well under way and comparatively little is being done. Everyone who has at heart the interest of the party should go to work at once. There is plenty to be done and it must be accomplished immediately.

—Mr. S. B. Adkins, who for a number of years was employed in the Government service at Gatum, on the Canal Zone, and who has on several occasions visited The Courier office giving interesting accounts of the progress of the canal work, died suddenly at his home near this city on Saturday last.

—Sunday October 23rd will be Harvest Home Day in Asbury Methodist Episcopal Church and a great time is anticipated. Rev. Dr. Eugene A. Noble President of Goncher College, formerly the Woman's College, of Baltimore will be present and make an address appropriate to the occasion.

—The New Castle Presbytery met at Ocean City on Tuesday and Wednesday of this week. Rev. L. W. Watson, of Princess Anne, was elected Moderator. Rev. W. T. M. Beale and Mr. L. W. Gunby, of Salisbury, were present, Mr. Gunby being the regularly accredited delegate from Wicomico Presbyterian Church, of this city.

—Mr. W. L. Edison his laid out a large game preserve on the south bank of the Wicomico River, not far from Williams Point, which he is stocking with partridges, grouse and other wild birds. He has recenty purchased several acres of land, and holds leases on other tracts which gives him control of about 400 acres. Mr. Edison has thoroughly posted t his land against gunners.

—At the annual Convention of the Salisbury District Epworth League which has been in session during the week, Rev. Wm. G. Harris of Bishopsville, was elected president. Rev. T. E. Martindale, D. D., and the representatives of the local chapter were in attendance from Salisbury. About 75 delegates were present. The next Convention will be held in Pocomoke City.

—Trinity M. E. Church South, Rev. J. Franklin Carey, pastor. Sunday School 9.30 a. m. Preaching at 11 a. m. and 7.30 p. m. Morning subject "Some Characteristics of True Worship". Epworth League 6.30 p. m. At 7.30 p. m. there will be a Grand Rally of the organized Bible classes. Mr. William E. Hearn, president of the largest Baraca class in Md. will deliver the address.

—Next Sunday will be Rally Day at Fruitland M. E. Church, the rally services commencing with the Sunday School session at 9.30. Mr. R. E. Simms will make an address, giving a history of the Church from its foundation. He will be followed by Rev. H. S. Dulany who will continue the history to this time. Everyone is invited to all the services which promise to be interesting and instructive.

—Mrs. Georgia E. Bennett, widow of the late Joshua J. Bennett, aged 71 years, died at her late home on Race street, in Vienna last week, leaving four children one brother and two sisters, one of the latter deing Mrs. Downing, of Wicomico county. Mrs. Bennett was one of the oldest residents of her section, having lived in and around Vienna seventy years. She was a daughter of the late Samuel J. Keys, the war-time postmaster of Vienna.

—A series of four special sermons will be preached by the pastor of the Division Street Baptist Church, beginning next Sunday night, Oct. 9th, Amusements The Kind to Shun. Oct. 16th, The Possibility of the Impossible. Oct 30th, What is a Lie? Nov. 6th. The Deathless Voice. The preacher will endeavor to be practical and helpful in all sermons. All members of the Division Street Baptist Church are especially urged to be present at the Sunday Morning service. "A Great Undertaking" is the sermon theme.

—A bill has been filed in chancery in the Circuit Court for Wicomico Co., by A. M. Jackson, attorney for Wm. R. Arvey, to enforce a mechanics lien for $845. 00 against the laundry building on South Division street, erected by James Buckalew and Harry C. Hill.

—Miss Nellie Leah Graham who h[as] been spending the months of Augu[st] and September with her parents at "Delight" has resumed her duties as teacher of History, English and Domestic Science in the Seventh Congressional District Agricultural High School, Middletown, Virginia.


Our
Fall Opening
Of
Millinery, Dress Goods, Ladies' Tailor-Made Suits, Ladies' amd Childrens' Coats
Will be held
Thursday, Friday and Saturday
October 6-7-8
Our display will be the best we have ever shown
Be sure to attend
R. E. Powell & Company

The Matter of Fit

You know what you want in clothes—good fabrics and refined styles But you need FIT too—else you are NOT getting your money's worth. It is just here where we EXCEL.

Every Kuppenheimer garment gives correet fit. We can suit ANY man. And, we DON'T charge the tailor's price. Come in and save time and money on a Fall Suit

THE THOROUGHGOOD COMPANY

Society Brand CLOTHES

FOR YOUNG MEN and Men Who are Young in Spirit

Society Brand Clothes are made especially for Young Men, but will give refinement, poise and class to any man.

They are America's standard fashion for Young Men.

Ask—

Nock Bros. & Company
Main Street at Dock
City of SALISBURY, MARYLAND



On Sale
Saturday Night
29c Large GALVANIZED 29c
Wash Tubs

Just 74 tubs will be sold during this sale and you don't want to be late as they wont last long at this price—less than half their real value.

They are made of heavy galvanized iron and stand a lot of rough handling. See our window display and come early.

ULMAN SONS
THE HOME FURNISHERS
Under Opera House - SALISBURY, MD.



Night School

Get in the success line and begin a course in penmanship, shorthand, typewriting, arithmetic, or English at the **Salisbury College of Business** on opening night, September 26. It matters not how little you know, for each student is taught SEPARATELY. Call up 361 for full particulars. Monday, Wednesday, Friday evenings, 7.15 to 9.15

Day School now in session Enter any time

Kennerly & Mitchell sells Korrect Shape Shoes for Men.

This Shoe is strictly up to the minute in every way and is positively guaranteed not to break, in case they break through before the first sole is worn through, Kennerly & Mitchell will give you a new pair without cost.

Fall Hats at Kennerly & Mitchell's
BIG DOUBLE STORE.
The greatest display ever made by this Store.

Kennerly & Mitchell
233-237 MAIN ST.
BIG DOUBLE STORE



—Y R U—

Suffering with Backache, Kidney Trouble, Bladder Irritation, Lumbago, Bright's Disease, Suppression of Urine Gravel, Scalding Urine or Urinary Troubles when

U O 2 B WELL

Use Toulson's Kidney Pills. Price 50 Cents

Mail orders will receive prompt and careful attention.

JOHN M. TOULSON
Druggist
SALISBURY, MARYLAND



It Is Awful, But True

Two Hundred and Fifty Millions of Dollars worth of Property was destroyed by fire in the United States during 908. You may be one of the unfortunate ones during 909. Come to see us or write us before it is too late.

White & Truitt
Salisbury, Md.

# IF—

By RUDYARD KIPLING.

[Copyright, 1910, by Rudyard Kipling.]

If you can keep your head when all about you
Are losing theirs and blaming it on you;
If you can trust yourself when all men doubt you,
But make allowances for their doubting, too;
If you can wait and not be tired of waiting,
Or, being lied about, don't deal in lies,
Or, being hated, don't give way to hating
And yet don't look too good nor talk too wise;

If you can dream and not make dreams your master;
If you can think and not make thoughts your aim;
If you can meet with Triumph and Disaster
And treat those two impostors just the same;
If you can bear to hear the truth you've spoken
Twisted by knaves to make a trap for fools
Or watch the things you gave your life to broken
And stoop and build 'em up with wornout tools;

If you can make one heap of all your winnings
And risk it on one turn
of pitch and toss
And lose and start again
at your beginnings
And never breathe a
word about your loss;
If you can force your heart
and nerve and sinew
To serve your turn long
after they are gone
And so hold on when there
is nothing in you
Except the will which
says to them, "Hold
on!"

RUDYARD KIPLING

If you can talk with crowds and keep your virtue
Or walk with kings nor lose the common touch;
If neither foes nor loving friends can hurt you;
If all men count with you, but none too much;
If you can fill the unforgiving minute
With sixty seconds' worth of distance run,
Yours is the earth and everything that's in it,
And, which is more, you'll be a man, my son!
—American Magazine.

## AMERICAN GRAPES EQUAL EUROPE'S BEST PRODUCT.

Only Foreign Market Needed, Declares Idaho Vineyard Owner.

That several districts in the Pacific northwest are much better adapted to the growing of grapes than the most famous vineyard localities of Europe is the declaration of Rudolph Schleisher of Lewiston, Ida. Mr. Schleisher recently returned from a year's visit in Great Britain and continental Europe and while on his trip took occasion to visit the principal grape producing districts and some of the large wineries.

For the last twenty-five years Mr. Schleisher has been engaged in raising grapes in the Clearwater country above Lewiston and is one of the best informed men on the industry in the northwest. In discussing the opportunities for grape growing in Oregon, Washington and Idaho he said:

"My recent travels in Europe and in the United States convince me that we can and are raising the finest quality of grapes that come on the markets of the world. By virtue of the soil, climate and altitude we produce a better flavored, higher colored and larger grape than is found either in California or central Europe.

"In southeastern France I found that the quality of grapes was practically on a par with ours. They have been raising grapes in that section for so many years that they have reduced the work to a science. If the people of the northwest who are engaged in this industry would take as much care with their vineyards the quality of the product would be much better than any in France or Italy.

"The fancy grapes in Europe sell from $1 to $1.50 a pound. Of course it is only the wealthy class that can afford to buy them. If we could have a European market for our grapes there would be no limit to the demand for our product. In that event our vineyards would be easily worth from $4,000 to $5,000 an acre. With the prices that have obtained during the last few years our best vineyards have averaged a net income of from $400 to $600 an acre."

### Fahrenheit of Long Standing.

It was about 1720, at Amsterdam, that Fahrenheit made his first thermometer, which has served as a model ever since.

### Force of Habit.

The habit of a whole life is a stronger thing than all the reason in the world.—Pope.

### Prussian Blue.

Prussian blue is made by fusing the hoofs of horses with impure potassium carbonate.

## CUBA'S NEW WHITE HOUSE TO COST HALF MILLION.

National Lottery Surplus to Be Utilized For Construction.

The president of Cuba has appointed a board of government officers to consider plans for constructing the new presidential palace provided for under the recent appropriation of $500,000 from the lottery surplus.

Those appointed on the board are the secretary of public works, the chief of the bureau of civil constructions of the department of public works, the chief engineer of the city of Havana, the chief of the bureau of sanitary engineering of the department of sanitation, the professor of the architectural school of the University of Havana, the director of the San Alejandro Academy of Paintings and the chief of the bureau of beaux arts of the department of public instruction.

It is expected that the building, if constructed, will cost much more than the sum named, and it is stated that this is simply the preliminary appropriation.

The board will meet soon to invite the submission of plans, but it is probable that the competition will be limited to Cuban architects and that as far as possible Cuban materials will be specified for the building. The site probably will be that of the Villanueva railroad station now exchanged for the arsenal property.

### Animals and Flesh Eating.

Arguing against the eating of meat, an English writer remarks: "Almost any animal can be made to eat flesh. The kangaroo has canine teeth. Horses, oxen and sheep may be taught to eat flesh. Norwegian cows have been known to eat flesh. Goldsmith saw a sheep eat flesh. Spallanzani has shown that a pigeon may be made to live on flesh and an eagle on bread."

### He Went.

She—What are you thinking of, Mr. Borley? He—I was thinking it was time to go home. She—Now, here is the difference between men and women: I arrived at that conclusion long ago, and you have only just worked it out.

### Brotherly Love.

Two brothers were fined at the police court for fighting in the street. "He struck me and I hit him," pleaded one brother. "But it was quite friendly, sir," he hastened to add. "He is my brother, and I haven't seen him for a long time."—London Mail.

### Spiders.

Most spiders have poisonous fangs, but few of them are dangerous to human beings.

# BOWSER, HE ROLLS

## Takes a Little Whirl at the Skating Rink.

## HE FAILS TO SHOW 'EM HOW.

Joshed as "Old Beeswax" and Told Not to Put 'Em On—Home For Repairs, as Mrs. Bowser Had Predicted—He Hears a Few Remarks.

By M. QUAD.

[Copyright, 1910, by Associated Literary Press.]

THE other evening as Mr. Bowser got up from the dinner table he mentioned in a way he meant to be careless that he would be out for two or three hours that evening.

"Is it one of your club nights?" asked Mrs. Bowser.

"I may go around to some club."

Mrs. Bowser didn't press the subject, though a bit curious, and he waited around for five minutes before saying:

"There's no mystery about it. I am going out with Barnes. He's been at me for a month to go to the roller rink, and I've finally consented. He wants me to show him a few tricks on the rollers."

"What rollers?"

"Why, roller skates. He's got the craze bad—out every night and bragging what a roller he is."

"But what do you know about roller skating? The only time you ever had a pair on you fell and jarred the whole house and was lame for a week."

"Excuse me, madam," said Mr. Bowser as he drew himself up, "but I beg to dispute you. I don't say that I have had any great practice, but I have looked into the theory carefully, and I think I can show Barnes and all the rest of them a few wrinkles."

"Are you going to take an ambulance and a surgeon along?" she asked as he reached for his hat.

"That will do, Mrs. Bowser! You'd oppose me as a matter of course, but don't try to be funny about it. I shall go with Barnes. I shall put on rollers. I shall cut pigeon wings and figure

FRESH YOUNG MAN ADVISES HIM.

eights and throw in a few Greek crosses and Roman scrolls. It will take the stiffness out of that left knee. You needn't sit up for me."

"If you are badly injured I suppose they will take you to the hospital and notify me?"

Mr. Bowser choked back a reply, descended the steps with dignity and walked away to join Barnes on the corner. Mrs. Bowser read her book until bedtime, but before going upstairs she laid out on a side table the camphor, the witch hazel, the brandy, a roll of antiseptic and a box of salve.

Mr. Bowser had made but one single trial of roller skating, and that was in his attic at home. He had wabbled along for twenty feet and then met his Waterloo. He had confidence, however. He had read that roller skating depended altogether on confidence. In his confidence he had bragged to Barnes. In his confidence he bragged again as they walked along the street. He smiled in a knowing way and said:

"I'm not after a gold medal for fancy skating, but I think I'll open the eyes of the crowd a little before I'm through. I'll play off at first, and you watch my zigzags when I get down to business. I'm no swan or gazelle, but I think I can cut a few dodges—just a few."

### Bowser Reaches the Rink.

The hall was crowded. It was not until Mr. Bowser saw 300 rollers rolling around that his confidence in himself weakened. It suddenly occurred to him that his theories might be wrong and that he should have put them into practice in private. He was trying to brace up against the uneasy feeling when a bad faced young man, who was a spectator, sidled up to him and whispered:

"Don't put 'em on, old Beeswax—don't you do it!"

"What do you mean, sir, by addressing me in this manner?"

"Don't put on the rollers. Yer too fat and loggy. You hain't got no hair to fall on. Yer might roll down hill in a bar'l, but you ain't no pigeon winger on skates!"

Mr. Bowser got mad all over, and from that instant his determination was taken. He would skim that floor as the gull skims the sea, and after the skimming act he would make that bad faced young man beg his pardon for the insulting remarks. He sat down then and there and strapped on the skates he had hired at the door.

"How are you going to start in?" asked Barnes, as all was ready.

"He'll start in with a flipflop and a dumdum!" chuckled the bad faced young man. "When he gets out dere on rollers dere'll be a circus to beat de band. Look at de heft of him! Look at de curves in his hind legs! I wouldn't miss de circus for a hat full of cigars!"

Mr. Bowser was reaching out for the young man with the intention of wrecking his life when Barnes patched up a temporary peace and suggested that the curlycues begin. Mr. Bowser looked up at the heavens and down to the earth. There was no escape. The other skaters began to clear the floor for him.

"Look at him—he's lost his sand!" shouted the bad face.

"He's too innocent!" shouted others.

"Better try to ride a mule," advised a policeman as he came forward.

"Bowser, you go in and astonish 'em," whispered Barnes. "They take you for a greenhorn. Play off a few minutes and then go at the pigeon wings."

### He Loses Sand.

"I—I think I'll let it go till some other time," was the trembling reply.

"But you can't, man—you can't. You'd be mobbed!"

"Can't I go home and see Mrs. Bowser and then come back again? Mrs. Bowser always cheers me up."

"Heavens, man, come along with you! Take it easy until you get the rhythm of the thing."

"Oh, he'll get the rhythm all right, all right!" grinned the bad face, and it was those words that decided Mr. Bowser.

He was helped out on the floor and left there alone. Five hundred had their eyes on him. After a minute of silence 500 people began shouting at him. Bowser moved. He moved again. He moved for the third time. Confidence came. He could do the trick. He smiled and started out with a rush. His theory about roller skating was that it should be rushed at to a conclusion. He rushed it. At his first rush his heels shot forward, his body shot backward, and after an instant he came down with a crash. He came down on the back of his head. He saw a comet, and the tail thereof was a hundred million miles long. He did not hear what the people said, but when he recovered consciousness he had been dragged off the floor and a policeman was saying:

"Now, old man, if you have any home to go to you'd better get there. Your line is jumping eight horses and an elephant, and you should stick to it and let the rollers alone."

Mr. Barnes first talked to Mr. Bowser like a brother and then offered to get a truck to take him home. He called him a braggart and boaster and said he ought to be mobbed for making a holy show of himself. Then he solicitously inquired how many of his legs and backs he had broken and put the blame on the crowd.

### Home With a Limp.

"But I'm sayin' de old coon orter git de hard chuck!" protested the bad face. "It's false pretenses. He comes in here"—

It took Mr. Bowser an hour to limp home. Mrs. Bowser heard his dragging footsteps and came down to open the door. One look told the story. He had met the enemy and the enemy had flopped him on his ear.

"Woman," he began as he threw down his hat and hung to a peg of the halltree, "woman"—

But Mrs. Bowser stopped him with a gesture. Then she gently helped him back to the sitting room, carefully lowered him on to the lounge, and when his legs had been straightened out she softly said:

"Poor man! I thought you would change your mind and climb a tree instead of going roller skating. A limb broke, and you came down and struck the whole United States at once. It may take you years and years to reduce this bump on the back of your head and to get that twist out of your spine, but don't worry. You have a long and happy life before you, and the pigeon wings and curlycues will come again."

### Said by the Sages.

"There are no signboards on the road to ruin."

"Aye, all who travel that route have the right of way."

### "Come Across."

"Do these Englishmen understand American slang?"

"Some of them do. Why?"

"My daughter is to be married in London, and the duke has just cabled me to come across."

"Well?"

"Does he want me or my wad?"—Philadelphia Bulletin.

### Dizzy Heights.

"So she ranks pretty high, you say, as an emotional actress?"

"Oh, yes, but not high enough to speak unintelligibly."—Puck.

### The Present Style.

Mary had a little skirt
Tied tightly in a bow,
And everywhere that Mary went
She simply couldn't go.
—Harper's Bazar.

Hotel Kernan
European Plan. Absolutely Fireproof.
In The Heart Of The Business Section Of
Baltimore, Md.

Luxurious Rooms. Single and En Suite. With or Without Baths. $1 Per Day Up. Palatial Dining Rooms. Unsurpassed Cuisine. Shower and Plunge in Turkish Baths free to guests. Send for booklet.
JOSEPH L. KERNAN, Manager

Having opened a first-class Horse and Mule Bazar on Lake St., I am making a specialty of
Fine Horses And Mules
Here can always be found Gentlemen's Driving Horses, Work Horses and Mules, and I am in a position to suit all customers—in quality of horseflesh and price. No need to go away from home to secure good stock—it's right here.
I. H. WHITE,
SALISBURY, MD.

A Worldy Man
is generally alert as to when to make the best investment. When it comes to assuring his property with
Fire Insurance
he gets down to the "meat" of the matter. He bargains for low rates of premiums and gets insured in solvent companies. We write insurance for the "worldy man" and you can be as safe as he is by having all policies written by us
P. S. Shockley & Co.
SALISBURY, MD.

C. D. KRAUSE
Successor to
George Hoffman
and
Busy Bee Bakery

Piano Instruction
Apply to
MISS NELLIE LANKFORD,
106 William Street
Salisbury, Maryland

C. BROTEMARKLE, M. D.
EYE, EAR, NOSE, THROAT
OFFICE:—221 CAMDEN AVENUE
SALISBURY, MD.

Holloway & Company
S. J. R. HOLLOWAY, Manager
Furnishing Undertakers and Practical Embalmers.
Full stock of Robes, Wraps, Caskets and Coffins on hand. Funeral work will receive prompt attention
South Division Street,
Salisbury, Md.
PHONE 154.

GEO. C. HILL
Furnishing Undertaker
...EMBALMING.
All funerals will receive prompt attention. Burial Robes and Slate Grave Vaults kept in stock.
WATER STREET,
Phone No. 23. Salisbury, Md

THE
Salisbury Building & Loan and Banking ASSOCIATION
This Association has two separate and distinct departments: "The Building & Loan Department" and "The Banking Department."
The Building & Loan Department, with its paid-up capital stock of $134,500 00, makes loans secured by mortgages, to be paid back in weekly instalments of 30c, 40c, 50c, $1.00 or $2.00 per week, to suit borrower; and has been doing a popular and successful business since 1887.
The Banking Department was added in 1902 under authority granted by the General Assembly of Maryland of that year, to set apart $25 000.00 of the Association's capital stock for banking purposes receives money on deposits, makes loans on commercial paper, enters into such business transactions as conservative banks ordinarily do, and earnestly solicits the patronage of its friends and the general public. Open an account with us, no harm can possibly result.
L. W. Gunby, President. Thos. H. Williams, Secretary

OFFICE HOURS:—9 a. m. to 5 p. m.
Others by appointment.
HAROLD N. FITCH,
EYE SPECIALIST,
129 Main St., Salisbury, Md.
Phones 397 and 396.

Salisbury Machine Works and Foundry
Engines, Boilers, Saw Mills, Threshers, Pulleys, Shafting, Belting, Etc. Repairing a specialty
R. D. GRIER, Salisbury, Md.

A Few Bargains In South Salisbury
A few bargains in nice, large building lots in South Salisbury, also a few near E. Church St., extended. These lots will be sold cheap for quick sale; also on easy terms, to suit purchaser. If you want a home in Salisbury in the next two or three years, now is the time to buy. Remember, land values have nearly doubled this year and keep advancing. I will take Farm Land in exchange if the purchaser desires.
E. W. TRUITT
SALISBURY, MD.

NORTH CAROLINA PINE OPERATION
For Sale.
Thoroughly equipped circular mill, steam feed, nigger and loader. Daily capacity 25M'. Thoroughly equipped planning mill, flooring machines, moulders, dry kilns, complete. Dust system, filing equipment, mules, horses, harness, wagons, two miles of railroad, steam tugs, and rafting outfit, all complete and in excellent condition. Also, 20,000,000 feet of prime North Carolina pine. This at bargain price, and liberal terms.
W. W. ROBERTSON,
NORFOLK, VA.

## Professional Cards

BAILEY, JOSEPH L.,
Attorney-at-Law,
Office in "News" Building.

BENNETT, L. ATWOOD,
Attorney-at-Law,
Office in Telephone Building, head Main St.

DOUGLASS, SAMUEL R.,
Attorney-at-Law,
Office Corner of Division and Water St

ELLEGOOD, FREENY & WAILES,
Attorneys-at-Law,
Offices first floor Masonic Temple.

FITCH, N. T.,
Attorney-at-Law,
Office in "News" Building.

GOSLEE, F. GRANT
Attorney-at-Law,
Office in "News" Building.

JACKSON, ALEXANDER M.,
Attorney-at-Law,
Office in Telephone Building, Division St.

LILLY, GEORGE W.
Attorney-at-Law,
Room 18, News Building, Salisbury, Md.

TOADVIN & BELL,
Attorneys-at-Law,
Offices in Jackson Building, Main Street.

WALLER, GEO. W. D.,
Attorney-at-Law,
Office adjoining "Advertiser" Building.

WALTON, ELMER H.,
Attorney-at-Law,
Office in "Courier" Building, Main Street.

WILLIAMS, JAY,
Attorney-at-Law,
Office in Williams Building, Division St.

## FOR SALE!

**Valuable City Property**

**1 LOT AND DWELLING**
**2 VACANT LOTS**

Will sell as a whole or separately to suit puchaser.

Apply, COURIER OFFICE

## A COMPLETE LIBRARY
**In One Volume.**

WILL tell you something about everything and everything about a great man things; the army and navy, population o countries, States and cities, the new tariff the 1910 census, progress of Panama Cana work, census of Cuba, prosecution of trusts, party platforms of 1909, rise in prices of principal commodities, aerial navigation in 1909, Polar exploration in 1909—discovery of the North Pole, growth of the United States, Sixty-first Congress about wars, sporting events, weights and measures, universities and colleges, religious orders in the United States, debts of nations, weather forecasts, fatality tables, commerce, taxes, moneys, banking, insurance, secret societies, prohibition movement in 1909, report of national commissions on country life and conservation of natural resources and

**10,000 Other Facts & Figures**

and everyday interest to everybody.

No merchant, farmer, laborer, business man, housewife, school boy or girl should be without a copy of this greatest compendium of useful information ever set in type.

On sale everywhere, 25c. (west of Buffalo and Pittsburg, 30c). By mail, 35c. Address Press Publishing Co., Pulitzer Building, New York City.

## WANTED

TO BUY, FOR CASH,

**50 Leghorn Chickens**

State age, price and full particulars.

Address, LOCK BOX 275, SALISBURY, MD.

OCEAN CITY, MARYLAND

**The Colonial**

Ocean front. Newly renovated. European plan. Special rates to parties.

MRS. E. A. WARRINGTON, Ocean City, Md.

OCEAN CITY, MARYLAND

**"THE MYRTLE INN"**

Best located cottage in Ocean City On the Board Walk.

Ocean front, cool delightful rooms. Elegant Meals. Rates reasonable.

Address, E. L. ATKINS.

...If Going To...

## Washington, D. C.

Write for handsome descriptive booklet and map

## HOTEL RICHMOND

17th and H Streets, N. W.

Around the corner from the White House. Direct street car route to palatial Union Station. 100 rooms. 50 Baths.

European, $1.50 per day upward; with Bath $2.50 upward; each additional person 50c.

American, $3.00 per day upward; with Bath $4.00 upward.

Club breakfast 20 to 75c. Table d'Hote breakfast $1.00 Luncheon 50c and Dinner $1.00. Restaurant a la' carte. Reasonable prices: Music.

A Model Hotel Conducted for Your Comfort

Seeing Washington automobiles leave hotel daily.

CLIFFORD M. LEWIS, Prop.

Summer Season

The American Luzerene in the Adirondack foot hills. Wayside Inn and Cottage on the beautiful Lake Luzerne, Warren Co., N. Y. Open June 26th. to October 1st. Booklet.

## Fruitland on the Boom! New and Improved Buildings and More to Follow

**A Hundred and Fifty Dollar Gift Will BFound in This Letter**

**Read Every Word—No Hoax**

KIND FRIEND:—

YOUR CREDIT IS GOOD

We want to give you a chance to make money with little or no capital. Five dollars, and ten cents a day thereafter, will start you on the road to success. DON'T THROW THIS AWAY. You can make money while you sleep. This is a home offer by a home firm.

AND YEARS TO PAY

The waste of the average person will buy a choice piece of property in the most thrifty village in our land. A boy could do it, and we predict that some bright girl will be among the early purchasers. We have thirty Building Lots to sell in Fruitland Annex, 60x175 feet, and to the first party building a thousand-dollar residence we will give a choice Lot in "The Dulany Square.

THIRTY PER CENT PROFIT

Can be made. We will take the Lot off of your hands at the expiration of three years, and return every dollar paid for it, with six per cent interest, IF YOU ARE DISSATISFIED. Select your Lot early and get the choice. Prices low and terms easy. Business and working men can live in Fruitland at a much less cost than in Salisbury, and own their own property. Trains will accommodate you before and after working hours. Our town is on the boom. Get in on the ground floor and buy these

TOWN LOTS

Good, high streets. Three minutes' walk to depot, post office and center of business, where lots are worth five and six dollars a foot—and hard to get at that price. Come and see, or write for particulars—quick.

## I. H. A. DULANY & SONS
**FRUITLAND, MARYLAND**

## Pennsylvania Railroad

**Personally-Conducted Excursions**

## NIAGARA FALLS

**July 19, August 2, 16, September 6, 20, October 4, 1910**

**Round-Trip Rate, $10.50 from Salisbury**

SPECIAL TRAIN of Pullman Parlor Cars, Dining Car, and Day Coaches leaves Philadelphia following day, running via the Picturesque Susquehanna Valley Route. Tickets good going on Special Train and connecting trains, and good returning on regular trains within SIXTEEN DAYS. Stop-off within limit allowed at Buffalo returning. Illustrated Booklet and full information may be obtained from Ticket Agents.

J. R. WOOD, Passenger Traffic Manager.

GEO. W. BOYD, General Passenger Agent.

# Mr. Mieklejohn

**He Was a Fine Fellow and Served an Important Purpose**

By F. A. MITCHEL

Copyright, 1910, by American Press Association.

Everard Tomlinson was considered an admirable catch. He was a fine fellow in every way and when he came of age fell heir to a fortune of some $600,000. He was besieged by fortune hunting girls.

It was something of a relief, therefore, when Mrs. Stetson, an old friend of his mother, reminded him that he was promised to her for a visit at her unpretentious bungalow on Lake Wassapogie for the last two weeks in September. He had engaged for this visit in the spring to please his mother and before he had made his round of house parties. At that time he looked forward to two weeks in Mrs. Stetson's bungalow as burying himself in the woods. There was to be no other guest, and the family consisted only of Mrs. Stetson, her son, Roy, aged sixteen, and her daughter, Alice, aged twenty. Tomlinson was told that it would not be necessary to bring evening dress; that he would need flannel shirts and any old clothes he might possess. His days would be passed in a rowboat and his evenings in the living room of the bungalow with the family sitting around a table reading by a kerosene lamp.

After being hunted by spinsters Tomlinson rather liked the idea of getting away by himself. True, there was Alice Stetson, who might be lying in wait for him, but it was not improbable that he could get away occasionally alone for a pull over the waters of the lake.

It was near the 1st of October when Tomlinson was driven up to the rear door of the bungalow—the house faced the lake and was built on its verge—and the foliage had already begun to take on its variegated hues. Mrs. Stetson and Roy welcomed the guest. Tomlinson noticed the absence of Miss Alice and was so well bred as to say that he hoped she was not from home. He was told that she was in the house, but would not appear before dinner. Her mother vaguely hinted that there was a reason for her keeping her room for the present, and from the sympathetic tone in which the statement was made Tomlinson inferred that some sad event had occurred.

Alice came out of her room as dinner was announced. She did not say anything about the lugubrious event, but she looked intensely sad. Indeed, her eyes were red, an evidence that she had been weeping. The effort she made to seem cheerful was touching. Tomlinson was tempted to inquire what was the cause of her melancholy, but was too well bred to trespass on the sacred feelings of a young girl. Alice retired to her room early in the evening.

The next morning her depression continued, though Tomlinson noticed that she ate heartily. Mrs. Stetson suggested that she show Tomlinson the beauties of Wassapogie lake. Alice cast a look of appeal at her mother, as much as to say, "It's cruel that I must exert myself to entertain a stranger when my heart is crushed," but the mother insisted, telling her daughter that the fresh air would raise her spirits and that she should make an effort.

What kind of an effort she should make the mother did not explain. Roy got out a boat, and as Alice stepped into it dressed in a very becoming blouse and a short skirt Tomlinson noticed that she possessed a foot and ankle the curves of which were very delicately turned. She asked Roy if he was not going with them, and when he said he was going instead for ducks she gave him a reproachful glance. Tomlinson, relieved at Roy's refusal, took the oars and pulled away from the front porch, which served as a landing for the little bungalow buried under trees and shrubbery, dipping his oars into water lilies, then gliding away into deep water.

There was an autumn crispness in the air, and Tomlinson wished the lady were in a better condition to enjoy it with him. He drew her into conversation and soon learned the cause of her distress. When he admired a clump of trees on the crest of a knoll she said, "Mr. Mieklejohn always admired that." When he pulled into a little cove with a tiny beach overhung with wildwood and remarked what a charming spot it was she replied sadly, "Mr. Mieklejohn and I always used to pull in here when we came out boating."

"May I ask who Mr. Mieklejohn is?"

"Oh!" This was an exclamation as though she had unwittingly betrayed herself. "Mr. Mieklejohn is a very good friend of ours. He left us yesterday morning just before you came."

It was all out. This bee Mieklejohn had been there, had captured the prize and there was no sweetness left for poor Tomlinson.

"Pardon me," he said, with a suspicion of hauteur. "I did not know that I was trespassing on sacred ground."

"Oh, no. I assure you you quite mistake me."

"In what respect?"

"It's as I said. Mr. Mieklejohn is a very good friend to us all—mother, Roy, all of us."

"But when he goes away you do the mourning."

She looked very much hurt at this, almost offended.

Tomlinson was disgruntled. Notwithstanding that this was very different from the social life he had been enjoying he would have liked the change, especially for the company of this pretty girl, had not Mieklejohn spoiled it all by going away, taking her heart with him. With the girls Tomlinson had met he was surfeited. Here was a girl so preoccupied with another that she couldn't even be companionable. This is a specimen of the way she talked about Mieklejohn:

"Do you sing? No! Mr. Mieklejohn has such a lovely tenor voice. When he sings he thrills me. He used to sing parts from 'Faust,' and I almost wished I had been Marguerite. Mr. Mieklejohn is very versatile. He is the best whist player, the best billiard player, the best horseback rider, the best swimmer"—

"Did you tumble out of the boat when he was here that he might swim ashore with you?"

"How ridiculous!" She pouted. Tomlinson asked her to go on with the catalogue of Mieklejohn's accomplishments, but she turned away from him as from one who had slapped the face of her idol and, pulling on the port rudder rope, headed the boat for the bungalow.

After dinner Alice sat at the table in the living room with her mother, her brother and Tomlinson—that is to say, she was going to sit there, but the guest spoiled it all and drove her away by asking if Mr. Mieklejohn read poetry to her by the dim light of the kerosene lamp. At this reference to the dear departed Mieklejohn Mrs. Stetson cast a frightened glance at her daughter. Roy was reading a book on the game of football and was oblivious to the shock to his sister's sensibilities. Alice arose and, with her eyes bent to the floor, left the room. Tomlinson could have bitten off his tongue, for a long evening was before him with no other companions than an elderly lady and a boy, the room in which they were being lighted by a dim lamp. Mrs. Stetson retired at 9 and Roy half an hour later. Tomlinson vowed that if the period of this seclusion ever expired—it seemed to him that it never would—he would not get into such a trap again. Besides, he was much piqued after having been sought by finer girls to be completely ignored, considered a personage of no importance whatever compared with the immaculate Mieklejohn. A desire came to him to supplant Mr. Mieklejohn and when he had done so leave Lake Wassapogie with his nose in the air.

The next morning Mrs. Stetson, evidently still concerned about her daughter's sorrow, suggested another boat ride. Alice didn't seem to care what she did so long as Mr. Mieklejohn was absent. She yielded possibly to her mother's wish. The boat was taken out, and the guest of the house, with the listless girl, again left the bungalow.

Tomlinson bore the references to Mieklejohn, gritting his teeth, but making no reply. His object was rather to draw Alice's attention away from this remarkable man to other subjects from which he might the more easily direct it to himself. He exerted whatever lady killing faculties he possessed for an hour, at the end of which time his companion seemed really to have plucked up some interest in her surroundings. Then for an hour she failed to mention the lost one. Tomlinson was encouraged.

Two weeks passed, each day being a gradual drawing away of Alice Stetson from a man who was absent to a man who was present. All the delicious little nooks which bordered on the lake were visited again and again, and at last Tomlinson chuckled to himself:

"Now bring on your Mieklejohn."

One bright morning they were drifting idly through some rushes. There's nothing like some rushes, some smooth water, a little brush and a few overhanging trees, with a man and a girl in a boat, to make a picture of young love. Tomlinson was making an effort to complete the shattering of the sacred image—Mieklejohn. He overshot the mark and made use of the word "love." Had Miss Stetson been sitting at the other end of the boat from him, possibly what happened might not have hapened, at least not then. But they were sitting side by side. Alice's head fell on Tomlinson's shoulder. What could he do? He completed the transition. The burden was removed from the shoulders of the dear departed and placed upon those of the newcomer.

This is a letter written by Alice Stetson to her bosom friend Molly Bawn announcing her engagement:

"You see, dearest, mamma knew from Mrs. Tomlinson that Ned was beset by a lot of society girls of that class which is trying to live in swelldom without having the means to do so. Mrs. Tomlinson was afraid some of them would get him and, knowing what a plain, modest, unassuming girl I am, without a bit of deception in my nature, she asked mamma to invite Ned here, hoping he and I might make a match. Mamma said he wouldn't 'look at' me after all the fine ladies he had met. This set me to thinking, and I determined to be as unlike them as possible. When he came I pretended to have just parted with somebody else—a Mr. Mieklejohn, I called him—talking about what a fine fellow he was, how I missed him, and all that, till Ned got so mad every time I mentioned his name that I thought he would murder me. Now I'm afraid he'll murder me when he finds out that Mr. Mieklejohn is a myth.

"We're going to be married during the holidays, and I wish you to be my first bridesmaid. We're not going to have a splurge wedding, but quite gay enough to warrant the prettiest gown you can invent."

# COLLEGIANS FIND LAW PAYS LITTLE

## Harvard '05 Business Men Making More Money.

## AVERAGE MONTHLY NET $210

**Blackstonian Followers Get Better Start In West, but Earnings Increase More Rapidly In East In Few Years, Confidential Figures Furnished by Graduates Indicate.**

The quinquennial report of the Harvard Law school class of 1905, which has just been published, contains interesting figures as to the earnings of young lawyers in all parts of the country. These statistics have been compiled from confidential reports made by more than 150 men who were graduated in this class.

**Legal Incomes Small.**

The average monthly earnings of those men over office expenses were $210. The lawyers, however, are earning considerably less than those of the class who have gone into business. The eleven men who have done this are earning an average of $334 a month above expenses.

Of those practicing law the men on the Pacific coast are doing the best financially, their average earnings being $308. Those in New York city come next, with an average of $267, while those in Massachusetts are lowest, with an average of only $167.

Those in cities of 100,000 and more are earning $223 as against $160 for those in other places. Those west of the Mississippi were averaging $277 a month and those east of it $195.

**Quicker Start In West.**

One of the most interesting things about the relative advantages of location and vocation is found in the comparison of these figures with those made out two years after the graduation of these same men. In the intervening three years the earnings of those practicing law have increased 127 per cent, while those in business have increased only 104 per cent.

Likewise the earnings of the men on the Pacific coast have increased only 96 per cent as compared with 145 per cent for New York city and 103 per cent for Massachusetts.

This is taken as an indication that, although it is easier for young men to get started in the west, a more rapid progress in the east after they are started tends to equalize conditions.

## MAKE NINE WATCHES IN HOUR

**American System of Manufacture Reaches Advanced Stage.**

It is claimed that the methods of manufacture adopted by one American company enable it to set up, ready for trial within an hour, no fewer than nine watches. This rapidity of manufacture has become possible by reason of the ingenious machinery invented for the making of all the parts of a watch.

The speed with which the various parts are turned out is remarkable. Great sheets of brass and steel are cut and rolled into ribbons and punched out into wheels at the rate of 10,000 a day from each punching machine. Workers drill the thirty-one holes in the roof of the watch as fast as they can count, other operatives countersinking the holes almost as quickly.

Brass wire glides into a machine that measures off the length of a part, turns it, puts a screw thread on each end and actually screws it in at the rate of 2,000 a day.

The screws are so small that it is said fifty gross of them can be put in a thimble, while of others there are 1,000 gross to a pound.

Balances are cut from the solid steel, ground down, worked up and drilled with their twenty-five screw holes apiece at the rate of 100 wheels a day from each machine.

Wheels have their teeth cut, a couple of dozen at a time, some with from sixty to eighty teeth, at the rate of 1,200 wheels a day from each machine.

## WARS ON SCANDALMONGERS.

**German Burgomaster Blames Gossiping Wives For Trouble.**

The burgomaster of the thriving town of Hattersheim, Germany, has declared war on scandalmongering women.

He has issued a municipal proclamation calling attention to the frequency of prosecutions for libel and slander, resulting in bitter enemies and costly litigation. The cause, says the burgomaster, usually is the same. While the men are hard at work the women fritter away their time gossiping and quarreling. Children are neglected and households suffer.

When the breadwinner comes home at night he hears the day's events untruthfully related. Then as the protector of an angry wife he must go to the police, a lawyer or the arbitration court.

The police have been instructed to compile a list of scandalmongers and warn landlords and tenants against them.

**Apples Grow at Mile Height.**

Apples have been grown successfully at an altitude of 4,500 feet in British Columbia.

# COUNTY.

## Bivalve.

Miss Ruby Fisher, of Tyaskin, spent Wednesday with Mrs. Guy M. Larmore.

Mr. Ira F. Willing left Tuesday for a visit to Baltimore and Washington.

A number of people of this vicinity attended the circus in Salisbury Tuesday.

Mr. Norman Insley left Tuesday for Baltimore where he expects to secure a position.

Mr. John T. Anderson, of Cambridge, is visiting his father, Mr. Thomas J. Anderson this week.

Miss Susie Insley left Saturday for Salisbury where she will attend the Salisbury College of Business.

Mrs. Laura Croswell and Mrs. Sadie Croswell, of Reedville, Va., spent a few days with relatives here the past week.

Mr. L. L. Dorman is visiting his family in Baltimore this week.

## Nanticoke.

Miss Annie Harrington returned Sunday from a visit to friends at Mt. Vernon.

Miss Laura Insley, of Bivalve, was the guest of Miss Bernice Waiter several days last week.

Miss Mary Holloway and her son, Mr. Chas. Holloway, of Delmar, were guests of her sister, Mrs. T. E. Messick, this week.

Miss Alice Toadvine left Saturday for Salisbury, where she will be a student at the Salisbury College of Business.

Mrs. Sarah Taylor, of Salisbury, spent Thursday last with her daughter, Mrs. F. M. Travers.

Mrs. John M. Lansdale and Master John, Jr., of Baltimore, are visiting her sister, Mrs. W. S. Travers.

Mrs. Norman Cheezman and little son William, of Denton, are guests of her aunt, Mrs. H. James Messick.

Mrs. Horace Messick and daughter Mary spent Tuesday in Salisbury.

## Advertised Letters.

Letters addressed to the following parties remain uncalled for at the Salisbury Post Office and will be sent to the Dead Letter Office two weeks from today. When inquiring please state that these letters have been advertised:

Mrs Ida Barker
Miss Mary Burris
Mrs Levin Deshield
Mrs Annie D Davis
Mrs Eva C Dunn
Miss Laura Dinakson
Mary E Elzey
Mr F S Gibson
Rev E C Glenn
Mr William Lindsey
A L Larimore
Mrs Frank Levingsten
Mrs Irenie Lankfod
Mrs Kate Mitchiel
Miss Ida J Nelson
Mrs Crop A Orley
Mr Henry Parker
Miss Sadie Rrchardson
Mr C L Swarz
W P Snyder
Mrs Sarah Thomas
Mr Joon R Waters
Amelia E White

—The regular order of services will be observed at Asbury M. E. Church tomorrow (Sunday) as follows: class meeting at 9.30. Preaching at 11 A. M and 7.30 P. M. by the Pastor; Sunday School a 2.30 and Epworth League at 6.45 P. M.

## Money to Loan.

Money to loan on first mortgage security, apply to
JAY WILLIAMS, Attorney,
Salisbury, Maryland.

L. ATWOOD BENNETT, Solicitor.

## Mortgagee's Sale. Of Town Lots In the City of Salisbury.

By virtue of the power contained in a mortgage from Martha E. Jones and George A. Jones, her husband to Fred P. Adkins dated the 30th day of July, 1908 and recorded among the Land Records of Wicomico County in Liber E.A.T. No.59, folio 106, default having been made in said mortgage, the undersigned will offer at public sale at the Court House door, Salisbury, Maryland, on

**Saturday, October 29th, 1910**

At 2 O'clock, P. M.

all that lot of ground situated in Camden Election District, Wicomico County, Maryland, in that part of the City of Salisbury, called "Frankfort" and bounded on the North by a street, on the East by the lands of E. Wilmer Truitt, bought of B. H. Parker, on the South by lands of William L. Banks, and on West by other lands of Martha E. Jones, conveyed to her by George E. Bailey and wife, having a frontage on said thirty foot street of two hundred and fifty feet, and having a depth of eighty feet; same land conveyed to Martha E. Jones by Chas. C. Hayman and others by deed dated April 8th., 1908 and recorded among the Land Records of Wicomico Country in Liber E. A. T. No. 58, folio 312.

L. ATWOOD BENNETT,
Attorney named in the mortgage.

# Personal.

—Mrs. S. A. Graham was in Baltimore this week.

—Mrs. E. E. Jackson and Miss May Potts are at the Oaks.

—Mrs. Sallie Kittredge is visiting relatives in New York State.

—Mr. D. J. Whealton spent several days in Philadelphia last week.

—Miss Purnie Johnson returned to Alexander Virginia this week.

—Mrs. Oliver Hearn and daughter are visiting relatives in Baltimore.

—Mrs. J. W. McIlvaine of Baltimore is visiting her sister, Miss Dora Toadvine.

—Mr. Grant Sexton returned home Thursday after a business trip in Raleigh N. C.

—Mr. and Mrs. George Weisbach spent a few days in New York City last week.

—Mrs. W. B. Tilghman and Miss Clara Tilghman were in Philadelphia this week.

—Miss Mary Tilghman has returned from a visit to Northumberland and Hazelton, Pa.

—Miss Mary Brewington entertained a number of the younger set last Friday evening.

—Mr. and Mrs. Charles Ulman and daughter Helena are visiting relatives in Baltimore.

—Mrs. E. Stanley Toadvin who has been in Philadelphia several days, has returned home.

—Mrs. Wm. H. Jackson is visiting her daughter Mrs. Josiah Marril in Wilmington Del.

—Mr. Carl Brewington who has been ill with typhoid fever for several weeks is now consalescing.

—Mr. and Mrs. W. H. Thomas and daughter of Atlantic City are visiting Mrs. William Veasey.

—Mrs. W. J. Downing left Thursday for a ten day visit to Wilmington, Del. and New York.

—Mr. and Mrs. Will Tilghman of Palatka, Florida were guests of relatives in town this week.

—Miss Irma Graham was in Baltimore this week the guest of her brother Mr. Robert P. Graham.

—The Mite Society of Asbury M. E. Church met at the home of Mrs. S. P. Woodcock Tuesday night.

—Mrs. Emma Wilcox and Miss Dorothy Wilcox who have been visiting in Norfolk have returned home.

—Miss Margaret Slemons entertained the Missionary Society of the Presbyterian Church Monday afternoon.

—Mise Kate Larkin who has been visiting relatives in town returned to her home in Philadelphia this week.

—Miss Mary Brewington left Wednesday for Washington where she will attend the Washington Sem. this year.

—Mr. and Mrs. Lloyd Watson who have been visiting the northern cities for the past two weeks have returned home.

—Miss Maria Ellegood was in Laurel this week to attend the E. L. Convention. She was the guest of Miss Helen Wooten.

—Rev. Thomas E. Martindale D. D. delivered an address at the Epworth League Convention in Laurel Thursday afternoon.

—Mr. and Mrs. Jack Pusey, of Rockawalking will move to Salisbury for the winter and will occupy their home on Newton St.

—Mrs. W. P. Jackson and Miss Belle Jackson returned home Saturday night after spending the summer in the Adirondack Mountains.

—The Mothers Jewels of Asbury M. E. Church will meet at the home of Miss Alice Humphreys this Saturday afternoon at 3 o'clock.

—Mrs. F. M. Slemons of Baltimore is visiting Mrs. M. C. Russell on Walnut Street. She came on Wednesday and expects to return Monday.

—Mr. and Mrs. William Ruark of West Point, Virginia who have been visiting relatives in town for seveal weeks returned home this week.

—Mrs. L. Atwood Bennett, Misses Emma Wood, Nina Venables and Margaret Woodcock, attended the Epworth League Convention at Laurel Thursday.

## Last Registration Day.

Next Tuesday is the final day for registration. No matter how badly your vote may be needed if you are not registered you cannot vote. Every Republican in Wicomico should see that his name is upon the books next Tuesday without fail. Do not allow anything to interfere with this important duty.

—At Bethesda Methodist Protestant Church, Rev. Dr. Graham, the pastor, will preach on Sunday at 11.00 a. m. and 7.30 p. m. Sabbath School 9.30 a. m. Christian Endeavor services in the lecture room 9.45 p. m. Mid-week service Wednesday evening at 7.30 o'clock.

## Sunday School Lesson.

Golden Text:—His lord said unto him, Well done, thou good and faithful servant, thou hast been faithful over a few things, I will make thee ruler over many things, enter thou into the joy of thy lord.

We have been studying the teachings of Christ, delivered upon the last day of public ministry. He had taught in the Gentile court, and then departed toward Olivet, and the disciples, having asked Him questions, received reply in parables. Christ had confounded the Sadducees and replied to the Pharisees in a way to cause consternation, and in a degree, condemnation. Again, looking over Jerusalem from Olivet He wept for her, and in reply to the request of the disciples for more light He said, "The kingdom of heaven is as a man traveling into a far country, who called his own servants, and delivered unto them his goods."

Jesus, about to go to the Father for sa eason, after having established His kingdom upon earth, delivers the things of this kingdom to His servants, to each according to his ability. Talent here applied means ability to perform. Not all are alike in the work in the kingdom. Christ in leaving the disciples in charge of the affairs of the kingdom left it to men of various kinds and degrees of ability. Matthew was a great writer: Luke, a great writer: Peter, a mighty expounder and correspondent: John, a great spiritualist and writer: James, a great moderator and clesiastic and the others were each in his place and to his work.

What is the record of these servants? Nineteen hundred years have passed, and their labors are still extending, the usury will be over and over many times. The faith of one has been like a rock upon which the church might rest, the record of all a radiant stream of diverging, ever increasing spiritual light through-out the entire time since Pentacost and it takes but a slight stretching of the imagination to hear the Lord's repetition of our golden text, as their work comes up for review.

One's ability is the measure of his or her talent, and no one lacks talent of some kind or degree, and there is demand for it's use. The world cries out for talent, and offers good usury. The harvest for the kingdom is on, and and laborers are indemandat great wages Great fields are planted, great marts are open and great garners ready, and all delivered to servants.

It is at no little cost that God has planted His vine-yard. The creation of mankind, by imparting to us His own life, was not idle experiment, but a great, crowning act of a great creation for the highest purpose we can conceive, and the cost of redemption, after mankind's failure was most costly and severe of all.

And yet in the face of this there are men who refuse to accept this life entrusted to them seriously, others prostitute it, fail entirely of the intent and purpose of this great talent entrusted to them. They have hidden the talent in the earth, and will only return to the author of it what was entrusted to them. Foolish man, who sees nothing serious in this life problem, even this one talent will be taken from him eventually, lost and sent out into outer darkness.

And who shall have more abundantly? He who has made good use of his talents, and has measured up to the fullness of life. He shall have of life more abundantly, and a full measure of the joy of his Lord.

The Lord wants His own and interest. It is a law of nature to increase, multiply over and over, some seed returning thirty, sixty and a hundred-fold, and nature's law is of God, and creative law is by increase. We are to increase in His service, hence He "reaps where He has not sown." Simply shirking this law, does not nullify it. We are in a life of earnestness and must render account of every ability, power, or force we possess.

C. B.

## Republican Campaign Committee.

The Republican State Central Committee met last week at the office of Hon. Wm. H. Jackson and organized for the campaign in this county. The committee consiting of Hon. W. H. Jackson, chairman, W. H. Knowles, A. L. Wingate and Joseph L Truitt, appointed the following Campaign Committee to have charge of the work in this county: W. B. Miller, chairman, James O. Wilson, William M. Day, H. James Bounds, Harry I. Larmore, Louis N. Wilson, A. L. Wingate, John W. Townsend, W. Scott Disharoon, Joseph L. Truitt, Josephus H. Hayman, Daniel H. Foskey, George W. Truitt.

Postmaster M. A. Humphreys will assist in the active management of the campaign and opened headquarters this week. The committee will make an aggressive fight for the election of Mr. Dryden to Congress. Grand Jury Report.

—The corn cutting season in Wicomico County is now over. There has been no rain at all to prevent the completion of this work, and in many sections the crop will be much better than was anticipated earlier in the season. The corn husking season will now soon be here.

## Report of Grand Jury.

Wilson Wright, O. N. Bennett, A. J. Kennerly, Americus Taylor and Glen Catlin, the committee appointed to visit the Alms House, reported as follows:

"We, the committee appointed by your honorable foreman, to visit and examine the County Home and make a report in reference thereto, repectfully submit that we did, on Thursday, September 29, 1910, visit the County Home and that, in our judgment, we found the Home in a cleanly condition and well kept, but in need of some repair. There were 7 inmates, 3 white males, 2 colored males and 2 colored females, all of whom seemed to be taken care of well.

In care of the keeper we found 1 horse, 1 pair of mules, 6 cows, 1 bull, 6 hogs and 4 shoats, and all stock well taken care of. There are 15 acres of corn and 15 acres of timothy and clover.

We also found that the corn houses on the premises are very much in need of repairs.

We would suggest that a telephone be installed in the dwelling house.

"Our report on the condition of the County Jail and Court House, visited as a body is as follows:

That said visit was made on Thursday, September 29, 1910. We found the condition as follows:

There are 13 prisoners therein, 6 colored men, 2 colored women, 4 white men and 1 white woman. The cells are in good condition except there are window sashes and windows needed. A large lot of ashes need removing from the premises at once. We found that the floors in the hall and cook room need repairing. Also new washboards are needed in some places very badly. We would recommend that a door be used in place of the bars in the south-east window of the basement so that the ashes could be removed direct from the cellar.

We recommend the erection of a suitable building for the occupancy of the sheriff or his assistant as soon as practicable. We would also recommend that all walls of the jail be whitewashed, and all the wood work painted. and the floor of the cellar should be repaired.

We inspected the court house and found it in good condition. We, however, recommend a coat of paint on the ceiling of the porch and the lower halls and also on the ceiling of the judges and grand jury rooms. These rooms in general need some attention.

We have examined carefully all witnesses and have indicted 22 persons.

# Town Topics.

*(Continued from page 5)*

—Mr. W. E. Hearn, of Cambridge, president of the largest Baraca class in Md. will visit the E. E. Jackson class Sunday morning Oct. 9th and will talk to the class at 8.30, and will deliver an address at 7.30 p. m. to the organized classes of St. Andrews and Trinity Schools. It will be a Grand Rally of the Adult Department of the two churches. Seats will be reserved for members of classes and all are requested to assemble in lecture room at 7.20 and march in a body into the Auditorium. Mr. Hearn is a prominent business man of Cambridge and a most enthusiastic Sunday School worker.

—Mrs. G. W. Taylor's Millinery Parlors were beautifully trimmed in the new fall colors showing all the earliest shades and shapes, the new bows and resettes, "Swiss William" plumes, French head curl plumes, gold and silver trimming, iridescent birds' wings, buckles and bands. A hat that was much admired was a white mushroom beaver with gold and purple pansies. A large black silk plush hat, with willow band and plumes; a violet silk turban with gold roses and beaver crown, a large black mushroom hat, with white lace facing and pink roses caught with persian buckles, also attracted attention.

—The Maryland State Sunday School Convention will be held in Baltimore, Oct. 20-21 at Harlem Park M.E. Church Gilmore St. and Harlem Park. A strong team of specialists has been secured to assist in making the convention the "Best Yet", such as Bishop Dubs of Harrisburg, Pa.; Mrs. J. Woodbridge Barnes, of Newark, N. J.; Dr. Franklin McElfresh, of Chicago, and Dr. Richard Morse Hodge, of Columbia University, New York, together with a host of successful Sunday School workers of Maryland. Jas. E. Ellegood, Esq., President of the Wicomico Sunday School Union expects to be among those present from this county.

### Hugo and Garibaldi.

Visitors to Guernsey are sometimes able to see Hauteville, where Victor Hugo, the French poet, lived and died. In his house is a handsomely furnished room, which was specially prepared by Victor Hugo for Garibaldi, who had promised to be his guest. Everything which Victor Hugo thought Garibaldi would appreciate was placed in this room. But Garibaldi changed his plans and never visited Hauteville. Today the room has a pathetic interest, prepared for the guest who never came.—Sunday at Home.

## When You Want

Building Material of any kind, come to

THE OLD RELIABLE

E. S. ADKINS & CO.,
Salisbury, Md.

and BUY WHAT YOU WANT AND GET WHAT YOU BUY. Quality is remembered long after price is forgotten.

SHINGLES: The famous "Best-in-the World" Florida Shingles or cheaper grades.

SASH, DOORS and BLINDS: Stock sizes that have no superior either in material or workmanship. Special styles or sizes manufactured at our own factory on short notice.

AIR or KILN DRIED flooring, casing, finishing boards, siding, ceiling, mouldings, also, Virginia pine framing and heart pine sills, etc.

Bird & Son's "Neponset Products", Pariod Roofing, Building Paper, etc.

'Phone us your wants at our expense.

E. S. ADKINS & CO.,
Salisbury, Md.

## Kennerly-Shockley Co.

Tailor Made Suits

now in and ready for early purchasers. This cut represents one of our popular styles in Spring Suits. Our line this season consists of all the leading shades and popular designs. Prices ranging from $ [illegible].90 to $25.00. We have just received a lot of Silk Waists in popular shades which will be sold for $3.90.

Kennerly-Shockley Co.

Dry Goods, Furniture, Carpets, Rugs, Shoes

SALISBURY, MARYLAND.

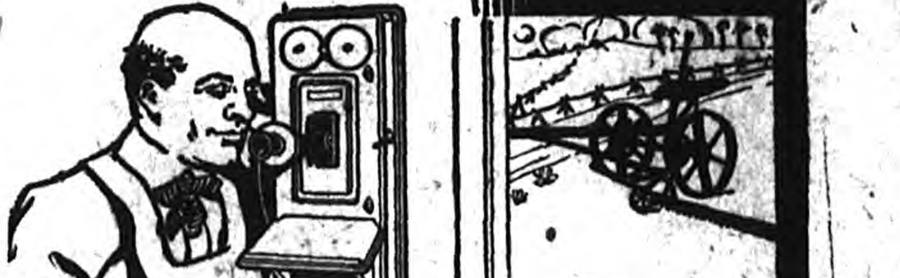

The Telephone as a farm implement

is regarded by the modern farmer as no less important than his most expensive piece of farm machinery. A

Bell Telephone

keeps him in touch with the markets, the shipping points and the trade centers. You can build, own and operate the line at small expense.

The Diamond State Telephone Co.

# THE COURIER.

Vol. XII. No. 30. Salisbury, Maryland, Saturday, October 15, 1910 $1.00 per Annum

Latest Fall Styles in Shoes

Our Young Ladies' line of Shoes were never prettier.

If you want style and wear we have them.

Young Men, all we ask is come in and look over our shoes, you can't help buying.

When you want the best go to the "BIG SHOE STORE"

E. Homer White Shoe Company

229 Main St. Salisbury, Md

"The Sweetest Story Ever Told"

Liggett's Chocolates

Something quite the best for which your discriminating taste has sought

In pound boxes, 80c, each piece different Sold only at

White & Leonard

DRUG STORES

Main & St. Peters Sts. E. Church St

It Always Pays To Feature The Best

El=Mardo

5c. CIGAR

produces the best results wherever they are on sale. The growth of El-Mardo Cigars proves their superiority both as to quality and workmanship.

WATSON'S SMOKE HOUSE

PAUL E. WATSON, PROPRIETOR

SALISBURY, MARYLAND

DR. F. J. BARCLAY

DENTIST

Crown and Bridge work a specialty. Special attention given to children. Prompt and careful attention given to all dental work. Prices moderate.

500 N. Division St., Salisbury, Md.

The Charms of Childhood

can be greatly enhanced by the wearing of neat articles of Jewelry the kind suited to youth. For instance a pretty Necklace or a Bracelet looks well upon a little girl, and they are really fine personal adornments. We have a large variety of Jewelry suited to the young and would be glad to have you look through it at your leisure. Scores of pretty things that might suggest themselves as likely presents for your little daughter, neice or triend. The prices are low enough to tempt a purchase.

G. W. FISHER

JEWELER

Confections Have Social Standing

as well as the people that buy them. There is one particular kind that goes into the most exclusive circles and is regarded as the candy of quality.

Belle Mead Sweets

Chocolates and Bon Bons

in their beautiful gold seal box. Are recognized everywhere as a synonym for class—tone—exclusiveness. Made in the "cleanest candy kitchen in the world."

No purer, more delicious, more relishable candy has ever been made.

SOLD BY

WILKINS & CO.,

SOLE AGENTS

DR. H. C. ROBERTSON

DENTIST

Bad breath, poor health and an unsightly appearance are the inevitable results of BAD TEETH. Yours may be in a worse condition than you think. If you will call I will be pleased to make an examination Free of Charge and tell you what your teeth need.

Crown and Bridge work especially solicited.

OFFICE: 106 E. Church St., near Division

SALISBURY, MD.

HAVEN'T YOU BEEN EXPECTING?

TO START A BANK ACCOUNT? Been trying to save an amount sufficient to "make a good start?" The "small purchase temptation" makes it very hard to accumulate any certain sum by keeping money in your pocket or hiding it around the house when probably it will be stolen from you.

This bank accepts deposits for $1.00 and up—why not come in and open an account with us NOW—let the bank help you save—its the only safe way.

The Salisbury National Bank

UNITED STATES DEPOSITORY

SURPLUS $60,000 CAPITAL $50,000

OLDEST BANK IN WICOMICO COUNTY

W. P. JACKSON, President
JOHN H. WHITE, Cashier
JAY WILLIAMS, Vice-President
W. S GORDY, JR., Asst. Cashier

## PRISONERS PLOT TO KILL DEPUTY SHERIFF.

### Desperate Characters In Wicomico Jail Caught In Deadly Conspiracy And Plans Frustrated. Armed Guard Tuesday Night.

A plot having for its object the murder of Deputy Sheriff Roy Smith and the escape of the prisoners involved was unearthed on Tuesday last just in time to prevent the consummation of the proposed plan. There were six prisoners involved, the ringleader being Arthur Parsons a white desperado who has been confined in the county jail for some time and who was recently sentenced to the Maryland Penitentiary. The others were Neal Pryor, George A. Ennis, James Jackson, Roland Harpthon and Oscar Whaley. Parsons had wrenched loose one of the heavy iron brackets which supported the water pipes in the cell he occupied and had it concealed under the mattress of his cot. The plan was to decoy the Deputy Sheriff to the cell with the request that he bring a bucket of water and about seven o'clock Tuesday evening the jailer was sent for. When he arrived at the cell, however, Parsons acted in such a suspicious manner that Smith believed something was wrong and ordered Parsons from the cell. He soon discovered the iron pipe under the mattress and demanded of Parsons why it had been placed there. At first the prisoner refused to talk but finally with a little persuasion in which a revolver in the officer's hands played some little part, he admitted that those involved had decided to kill him and securing his keys intended to liberate the others and force their way from the jail. Acting upon instructions from the County Commissioners, Mr. Smith had the jail closely guarded on Tuesday night, and on Wednesday most of the prisoners were carried away. About the same time several efforts were also made by the prisoners to escape by sawing the bars in the cell several of them having been sawn into. The discovery was made in time however to prevent them from carrying out their plans. The prisoners were among the most desperate ever confined in the jail having given the officers considerable trouble.

### To Attend Re-dedication.

Rev. Dr. J. Garland Hamner, of Manassas, Va., and Rev. Marvin J. Eckels, D. D., of Philadelphia, former pastor of the Wicomico Presbyterian Church, of this city, have both accepted the invitation of the session of the church to be present and take part in the re-dedication services which the congregation hope to hold the latter part of November.

### An Old Curio.

Rev. H. S. Dulany exhibited at THE COURIER office this week a genuine curio in the shape of a bound volume of a large number of issues of the Eastern Shore General Advertiser, a paper published in Easton, Md., and edited by Thomas Ferrin Smith. The issues run from December 8, 1807, to October 8, 1811. At the head of each paper appears the rather unique announcement that the paper is printed and published by Thomas Perrin Smith, printer of the laws of the United States. The papers are in a splendid state of preservation and mention many names of persons famous in Maryland history. The volume was among the effects of the late I. H. A. Dulany.

### An Odd Accident.

A peculiar accident occurred in the early part of this week to the Suction Dredge in charge of Capt. Lewis near the N. Y. P. & N. Railroad bridge. The material at the bottom of the river is loosened by a large set of steel blades which are kept revolving at a rapid rate. By the force of a tremendous suction pump this loosened material is drawn into the tube or shaft which extends into the water and passing though the engine is discharged with considerable force at some distance from the dredge. At the time of the accident a huge stone weighing about fifty pounds was dislodged and drawn into the cylinder and before it was discharged it completely demolished the pump and casings and rendered the dredge completely useless. Messrs. F. A. Grier & Sons have the work of repair in hand and they have found it necessary to practically install a new pump but will soon have the dredge in working order. Damage to machine is estimated at several hundred dollars.

## MRS. ANNIE E. HUDSON GUILTY OF MANSLAUGHTER.

### Jury Returns A Verdict After Deliberating Ten Hours. Court Will Probably Impose Maxmum Penalty Of 10 Years.

Annie E. Hudson has been convicted. Notwithstanding the earnest endeavors of able counsel who first tried to clear her under the famous "unwritten law" and later interposed a plea of insanity a jury of her peers on Saturday night last brought in a verdict of guilty of manslaughter. The result came as a surprise as it was supposed it would be necessary to convict her of murder in the first degree or acquit her under the plea which had been filed, but an American jury is a law unto itself and as the members differed widely in their views ranging from acquittal on the ground of insanity as well as acquittal on the ground of sufficient provocation, so it is rumored, up to murder in the first degree, it became necessary to do a little compromising in order to keep from spending the following Sunday locked in the sacred precincts of a petit jury room. As this alternative faced the twelve good men and true who were to pass upon the case of the accused and a true verdict give according to the evidence, they adjusted their differences compromised the case and with a verdict of manslaughter, brought Salisbury's sensational murder trial to a close. As yet the Court has not imposed sentence, though it is generally believed that the maximum penalty will be imposed. The Court under this verdict may impose a fine up to $500 or imprisonment in the Maryland penitentiary up to ten years, or both.

The trial of the case attracted attention not only throughout the State, but even in the adjoining commonwealths. Two days before the murder Mrs. Hudson walked into the office of State's Attorney Joseph L. Bailey and told him that she was looking for her husband, Tobias Hudson, and that he had deserted her and that she wanted him arrested and placed under bond for her support. Mr. Bailey took the necessary steps to have Hudson apprehended and he was brought before Justice of the Peace, William Trader. In the meantime Mrs. Hudson and her husband had an interview in the States, Attorney's office at which time he had promised, so it is said, to give up the woman with whom he was living in Salisbury and return to their home in Cambridge and at the same time he gave her $5.00 and a note for $250.00. That same afternoon, however, Mrs. Hudson saw Hudson out riding with the woman with whom he was staying in this city and the following morning she promptly bought a pistol with the money Hudson had given her, walked to Mr. Bailey's office and stated that she would like to have a further interview with her husband before her return home. The State's Attorney very obligingly sent for Hudson and he soon appeared at the office. They were shown into the west office and the door closed. Within a very few minutes the report of a revolver was heard. When he rushed into the room Mr. Bailey found Hudson in a dying condition with a gaping wound in his temple and Mrs. Hudson calmly sitting a few feet away with the smoking revolver in her hand. Hudson died a few minutes later without regaining consciousness and Mrs. Hudson was promptly placed in jail where she has since remained.

OTHER COURT CASES

On Tuesday the case of Isaac Sapperstein versus Annie Goodman, trading as A. Goodman, a removed case from Worcester county was taken up. This continued until Thursday afternoon when the jury returned a verdict for the plaintiff for $242.00, the amount claimed. Attorneys John W. Staton and Ellegood, Freeny and Walles represented the plaintiff while Lawyers John H. Handy and Adial P. Barnes appeared for the defendant.

On Thursday Charles Haywood was declared guilty of larceny and Lillie Holloway was acquitted of keeping a bawdy house but found guilty of running a disorderly place. She was paroled by the court.

On Friday morning Charles Haywood who had been convicted earlier in the week was sentenced to two years in the penitentiary. He was convicted on the charge of larceny, carrying concealed weapons and selling whiskey.

—Rev. B. G. Parker will on Sunday afternoon at 3.30 preach in the Presbyterian Church of Mardela Springs. The Subject will be "The Sufficiency of Grace."

## APARTMENT HOUSES TO BE ERECTED HERE

### New Departure For Salisbury In The Building Line. An Unusually Large Number Of Buildings Being Erected.

Salisbury is in the midst of one of the greatest building booms it has experienced for years. Recent visitors to the city have been surprised at the wonderful activity displayed on every hand. In every part of the town building operations are being carried forward and in many instances houses of a most substantial character are being built. It is believed that a larger number of buildings will have been erected within the corporate limits this year than during any year within the last decade and it is certain that those built will represent a much larger financial outlay than the amount expended during any other single year in Salisbury's history. This is, however, only natural. For some years, the town has been increasing very decidedly in population and different industries have located here which necessitated the erection of business buildings and in turn increased the building operations of a residential character. The present boom is undoubtedly of a substantial nature. There has been nothing of a temporary character which has created the present condition.

As evidence of the prosperous condition of the town, it is pointed out that there is hardly a single vacant house in the entire place and the demand is largely in excess of the supply. It is only a matter of time when modern apartment houses will be built here and already plans are being discussed for the erection of several buildings of this kind. With the growth of the city and the high prices of available lots, buildings of this pattern are almost a necessity and when once built are always in great demand.

Another style of architecture which will probably make its appearance in Salisbury within a short time if current reports are confirmed is the brick residential structure built in solid blocks or rows. This is the common method of building in the Eastern cities, but they are seldom seen in the large cities of the West, and as long as the price of land remains at a reasonable figure they are not likely to become very popular in a place no larger than Salisbury. While they have certain advantages, these are more than offset by the limited plot of ground allotted to each house.

### A New School Official.

Acting under the authority and requirement of a law passed at the last session of the Maryland Legislature, the School Board of Wicomico county has appointed Prof. George H. C. Williams, colored, of Washington, as Supervisor of the colored schools of this county. Mr. Williams arrived in Salisbury on Thursday and reported to Prof. William J. Holloway, County Superintendent, under whose supervision the new work will be carried forward. He comes to Wicomico with high recommendations, as he is a graduate of the Tuskegee Institute and had a personal letter of recommendation from the noted head of that famous institution, Booker T. Washington. He is a former principal of the Normal School of Montgomery and a graduate of the Iowa Industrial College, of Ames, Iowa.

While he will have general charge of all departments of the colored schools his special mission will be to introduce industrial features and he will specialize along this line. He expects to take up the work at once and beginning with the Salisbury schools organize the industrial courses throughout the county. It is believed that the new departure will tend to prepare the students upon leaving the public shools for a wider sphere in life and be the means of greatly increasing their usefulness.

Prof. Holloway has called a meeting of all the colored teachers at the office of the School Board next Monday morning, at ten o'clock, at which time they will meet Mr. Williams and the general plan and scope of the work will be outlined to them.

### Paying Taxes Promptly

County Treasurer Thomas Perry reports the total collection of County and State taxes for the month of August to be $41,110.24; and in addition to the above he collected $679.26 mortgage tax.

For the month of September the total collections for county and state taxes amounted to $10,356.98, and mortgage tax $977.70. This makes total collections for the two months of $53,124.54.

## RAILROAD OFFICIALS VISIT SALISBURY

### Pleased With The Many Signs Of Activity Displayed Here And Give Assurances Of Handsome Union Station.

The officials of the Pennsylvania Railroad have just completed a tour of inspection from Philadelphia to Cape Charles, from Ocean City over the B., C. & A. Railroad and thence to Cambridge, to Chestertown, to Oxford and in fact over every branch or leased line of the Pennsylvania Railroad on the Peninsula.

The members of the party were: W. W. Atterbury, Fifth Vice-President; W. H. Meyers, General Manager; C M. Bunting, Controller; J. F. Fahestock, Treasurer; A. C. Shand, Chief Engineer; J. C. Johnson, Superintendent of Telegraph; R. C. Wright, General Freight Agent; E. F. Brooks, Superintendent of the P. B. & W.; E. B. Johns, Superintendent of the Delaware Railroad; Elisha Lee, Superintendent of the N. Y., P. & N.; J. Reistein, Train Master; Capt. Willard Thomson, Vice-President and General Manager of the B. C. & A. and M. D & V. Railways; W. U. Polk, Superintendent of the B. C. & A. Ry.

One night was spent at Ocean City and part of a day at Cape Charles where the big improvements which are going on there in railroad property were inspected. A stop was made at Salisbury where the railroad property here was looked over and a general discussion had of the proposed new union station here. It was learned that active negotiations are now going on looking to the purchase of property for the building of this station and some sites were looked at for the establishment of the new freight yards of the N. Y., P. & N. R. R. It has been decided to build a brick union station, with all the modern conveniences and the work will be started just as soon as arrangements can be made for the tracts of land upon which to build. That the station will be a handsome one there is no doubt.

The railroad officials seemed very sanguine as to the building of the new station and made the statement a number of times that it would certainly be built. It is reported that one said that work would be started just as soon as the plans and details could be worked out and that the station would be in keeping with the business importance of Salisbury. It was also stated that a new and adequate freight station would be built.

The entire party were much pleased with the business energy and push displayed in this city and spoke of the pluck displayed by the promoters of the Salisbury Realty Company in making such vast improvements along the Humphreys Lake property.

### Run Over by Automobile

Roland Augeller, aged about 14 yrs., had a narrow escape from serious injury Tuesday night by being run over by Mr. Charles Bethke's automobile. The accident happened in front of the Fountain Cafe, on Main Street. The boy was riding on a bicycle and as the car approached him slowly the bicycle slipped on the wet pavement, throwing him under the car. One of the wheels passed over his chest, bruising him considerably. After a hurried examination it was found that no bones were broken, and he was then carried to his home in the automobile. The accident was no fault of the driver.

### Hayman-Pollitt Wedding

A very pretty wedding was solemnized Friday evening at 7.30 at the home of Mr. Josiah Pollitt, near Eden, when his daughter, Miss Nettie Irene Pollitt, became the bride of Mr. Otis T. Hayman. The wedding ceremony was performed by Rev. O. E. James, pastor of Fruitland charge. The bride and groom entered the parlor, which was beautifully decorated for the occasion, while Lohengrin's wedding march was rendered in a very impressive manner by the organist, Miss Ethel Malone. The bride and groom were accompanied by Miss Bessie Pollit, cousin of the bride who was bride's maid, and by Mr. Jesse Pollitt, who was best man. Miss Pollit was one of the popular young ladies of her neighborhood and Mr. Hayman is the rural mail carrier on the Eden Route, and is a young man esteemed by the people. A large number of people were present on this happy occasion, and after the wedding ceremony a splendid supper was served which everyone greatly enjoyed.

## MARYLAND HAPPENINGS.

### Doings In The Counties—News Items Of Interest To The People All Over The State.

A specific for pain—Dr. Thomas' Eclectic Oil, strongest, cheapest liniment ever devised. A household remedy in America for 25 years,

**Debts.**

Father—How is it you never have any money? Son—It's not my fault. It's all due to other people.

"I have been somewhat costive, but Doan's Regulets gave just the results desired. They act mildly and regulate the bowels perfectly."—George B. Krause, 306 Walnut Ave., Altoona, Pa.

**A True Friend.**

Your friend is the man who knows all about you and still likes you.—Philistine.

Any skin itching is a temper-tester The more you scratch the worse it itches. Doan's Ointment cures piles, eczema—any skin itching. At all drug stores.

**Mixed Pickles.**

The renowned M. Blowitz once wrote from Paris to the London Times, "La Liberte is one of those amphibious journals that, waiting to see which way the wind blows, sometimes unexpectedly turn the scale."—Literary Digest.

Dyspepsia is our national ailment. Burdock Blood Bitters is the national cure for it. It strengthens stomach membrances, promotes flow of digestive juices, purifies the blood, builds you up.

**Secret of Alpine Accidents.**

Half an hour's interview with a physician previously to essaying a mountain ascent would have obviated many a casualty due ostensibly to misplaced footing, but really to cardiac lesion and cardiac failure. — London Lancet.

Good results always follow the use of Foley Kidney Pills. They contain just the ingredients necessary to tone, strenghtrn and regulate the kidneys and bladder, and to cure backache. Sold by all druggists.

**Cork Tree Bark.**

Freshly cut bark of the cork tree, if heated, gives off a gas that can be used as an illuminant.

### A Reliable Medicine Not A Narcotic.

Get the genuine Foley's Honey and Tar in the yellow package. It is safe and effective. Contains no opiates. Refuse substitutes. Sold by all druggists.

**Saffron as a Perfume.**

It seems strange to us today to read of saffron as a perfume. But such it undoubtedly was almost universally. and the element of "romance" about it lies in the story told by Hakluyt of a pilgrim smuggling, at the risk of his life, from the Levant a head of saffron in a hollow made in his staff, from which grew the plantation which gave its name to Saffron Walden.—London Spectator.

### Kills A Murderer.

A merciless murderer is Appendicitis with many victims. But Dr. Kign's New Life Pills kill it by prevention. They gently stimulate stomach, liver and bowels, preventing that clogging that invites appendicitis, curing Constipation, Headache, Biliousness, Chills. 25c at All Druggists.

**Her Career.**

She—You know Clara was ambitious to have a career.

Mamma—And matrimony interferes with a career?

She—Yes, but she made up her mind that she doesn't want any career that matrimony interferes with.—Puck.

### For More Than Three Decades

Foley's Honey and Tar has been a household favorite for coughs, colds, and ailments of the throat, chest and lungs, Contains no opiates, Sold by all druggists.

Charles Eaton, son of Captain Walter M. Eaton, of Winchester, was intantly killed last Monday evening by a falling mast or boom, when Lillian Helen, bound for Baltimore, was run down by an unknown bugeye and had her bowsprit and foremast broken. The Lillian Helen was damaged to the extent of about $300

### Reaching The Top.

In any calling of life, demands a vigorous body and a keen brain. Without health there is no success. But Electric Bitters is the greatest Health Builder the world has ever known. It compels perfect action of stomach, liver, kidneys bowels, purifies and enriches the blood, tones and invigorates the whole system and enables you to stand the wear and tear of your daily work. "After months of suffering from Kidney Trouble," writes W. M. Sherman, of Cushing, Me., "three bottles of Electric Bitters made me feel like a new man." 50c. at All Druggests.

Earl Drewer, 15 years old, son of Capt. Lloyd Drewer of Saxis. Va., was drowned in Pocomoke Sound last Tuesday while oystering with his father. Mr. Drewer went into the cabin and when he came out again the boy who had been working on deck, was missing, and it is supposed that he fell overboard. The body was recovered but he could not be revived.

## SIGNALS OF DISTRESS

### Salisbury People Should Know How To Read And Heed Them.

Sick kidneys give many signals of distress.

The secretions are dark, and contain a sediment.

Passages are frequent, scanty, painful.

Backache is constant day and night.

Headaches and dizzy spells are frequent.

The weakened kidneys need quick help.

Dont delay! Use a special kidney remedy.

Doan's Kidney Pills cure sick kidneys, backache and urinary disorders.

Salisbury evidence proves this state.

John H. Connelly, 305 E. Isabella St., Salisbury, Md., says: "I have used Doan's Kidney Pills and I know of nothing better for curing kidney complaint. When in Virginia, I was obliged to drink impure water and my kidneys became disordered, causing my back to grow very weak. At that time I used two boxes of Doan's Kidney Pills and I was given prompt relief. I recently procured a supply of this remedy at White and Leonard's Drug Store to have on hand in case of need."

For sale by all dealers. Price 50 cents. Foster-Milburn Co., Buffalo, New York, sole agents for the United States.

Remember the name—Doan's—and take no other.

### A State Without Taxes

One of the most curious and remarkable situations known in any state in this Union, is that which now exists in Minnesota. At this time, there is nearly four million dollars surplus in its treasury and on October I, 1911, there State one million, seven hundred dollars left after paying all state expenses for 1911. This state of affairs will do away with the levying of any state taxes for the year 1911. Such a condition as this never existed in any other state at any other time in the history of this country.

The Pennsylvania Railroad Company has consummated the purchase of additional trackage facilities in the north end of the yard at Delmar. Sufficient land has been purchased of S. S. Hearn and J. G. Smith to permit the construction of an additional siding 4,000 feet long on the east side. On the west side the company is preparing to lengthen the present siding 863 feet north. This will necessitate the moving of the present block station about 900 feet farther in the same direction, and the extension of the yard limit the same direction.

### How's This?

We offer One Hundred Dollars Reward for any case of Catarrh that can not be cured by Hall's Catarrh Cure. F. J. CHENEY & CO., Toledo, O.

We, the undersigned, have known F. J. Cheney for the last 15 years, and believe him perfectly honorable in all business transactions and financially able to carry out any obligations made by his firm. WALDING, KINNAN & MARVIN,

Wholesale Druggists, Toledo, O.

Hall's Catarrh Cure is taken internally, acting the system. Testimonials sent free. Price 75c. per bottle. Sold by all Druggists.

Take Hall's Family Pills for constipation.

Claiming that Deputy Sheriff Gorsuch, of Kingston, struck Mrs. Jane Maddrix, at her home on Maryland Ave., in Crisfield, last Friday morning, and that as a result of his act, Mrs. Harry Parks, a daughter of Mrs. Maddrix, was thrown into a nervous state of illness from which she has not yet recovered, relatives of the two women are threatening to enter suit against Deputy Sheriff for damages. The case is attracting considerable attention in Crisfield.

### It's The World's Best.

No one has ever made a salve, ointment or balm to compare with Bucklen's Arnica Salve. It's the one perfect healer of Cuts, Corns, Burns, Bruises, Sores, Scolds, Boils, Ulcers, Eczema, Salt Rheum. For Sore Eyes, Cold Sores, Chapped Hands, or Sprains, it's supreme. Infallible for Piles. Only 25c at All Druggists.

**Fully Qualified.**

The invalid was on the road to recovery, and the physician had just presented his bill for $700.

"Doctor," said the patient, "you missed the opportunity of your life. You should have been a nerve specialist."—Chicago News.

### Forced To Leave Home.

Every year a large number of poor sufferers whose lungs are sore and racked with coughs and urged to go to another climate. But this is costly and not always sure. There's a better way. Let Dr. King's New Discovery cure you at home. "It cured me of lung trouble," writes W. R. Nelson, of Calamine, Ark., "when all else failed and I gained 47 pounds in weight. Its surely the King of all cough and lung cures." Thousands owe their lives and health to it, Its positively guaranteed for Coughs, Colds LaGrippe, Asthma, Croup—all Throat and Lung troubles. 50c and $1.00 Trial bottle free at All druggists.

## SUNDAY SCHOOL LESSON.

### Subject for To-morrow, "The Last Judgment." Ably Discussed by a Local Writer.

GOLDEN TEXT:—Inasmuch as ye have done it unto one of the least of these my brethren, ye have done it unto me.

Christ had finished the parable of the talents, teaching the disciples the necessity of using their ability to the utmost, and at once began to make plain what should transpire at the close of the earthly kingdom. If there was no mention of judgment elsewhere in the scriptures our lesson would be all sufficient for the warrant of a final judgment with the Son as judge,—a judgment not only of those to whom he had explained the laws of his kingdom but all the nations of the earth. The text here is equivalent to the whole human race.

The judgment will cause a division or separation; two classes will, according to the Master's words, be recognized. The condition of those to be judged is that they have loved God, or they have not. In one class will be the accepted and just, in the other the rejected and tare that was permitted to grow until the harvest.

The great judge shall separate them as a shepherd divideth his sheep from the goats. Dr. Clark says, that in looking over a flock at pasture in the Orient it is hard for a stranger to tell the sheep from the goats. All pasture alike, but in the evening the shepherd, in folding them, has no trouble whatever in separating them. So the Great Shepherd of his sheep knows his own, and they know his voice.

By this separation or judgment they enter into their inheritance. The blessed of God in Christ are heirs unto all things, all of that glorious estate unto which man was created in the plan of the Father at the first creation, the foundation of the world. And those who do not love God—at his appearing they will go away into darkness, out from life into sorrow of spirit, lost in an abyss of conscious failure.

It is quite fashionable in modern times to disbelieve in a state of future punishment. It is the natural law of harvest to reap "more than you sow." The result of sin in this world is punishment, and if it shall be increasing then there is no doubt of eternal punishment. It is in a half patronizing way that we say "boys will be boys," and fail to add that "boys will be men."

"Sow a thought and you reap an act,
Sow an act, and you reap a habit,
Sow a habit, and you reap a character,
Sow a character, and you reap a destiny.

If you are different from what you were when you were young it is due to the thought, the act, the habit, the character, and all due to the line of thought begun and followed, and the destiny is the result. The life's character is formed so gradually, almost to ones self imperceptibly so that we take our place in a class before we are aware, and are astonished at the judgment tha marks our place for us.

In the judgment many shall express surprise at credit for good deeds unconsciously done. The life lived, the charecter formed by the application of the laws of the new kingdom, growth in the graces developed unto the spiritual power of good, makes it easy to do the acts required to warrant the plaudit of the great judge of life. To a mind in any way observing, a certain set of circumstances demand a certain act or treatment, just in accordance with the standard or consciousness of right, and wrong attained by that mind. There fore, the final result in the matter is dependent upon the training of the mind and character established, and there are but two ways. We must accept good, truth, righteousness, God, through his Son Christ, and form our lives through his laws, or go over to evil and meet the judgment of a righteous judge in the last day.

We are not oblivious to the fact that this is not inviting or popular to the society of to-day, but according to the warnings of the judge of all, there are many kind, peaceable, trusting beings, obscure, save for a smile and kind act they offer, in this world who are heirs unto mansions hereafter; and many who, prominent before the world through self-aggrandisement and self-centered enjoyment, will reap only what they sow to the wind.

A kind heart may not be an excuse for vices. A heart warm to the wants and feelings of others will not redeem a soul from the practice of sin.

To be adjudged worthy there must be a turning from sin into righteousness, that the kind acts and good work be the result of becoming the child of God. Love to God is paramount, and love to thy neighbor is but second to it. Out of this love must come the character which shall meet the demand of the judge at that day.

Edwin Markham's lines of the cobbler who, while waiting the coming of his Master, did the acts promptly by his love for Him are worth remembering,—

THE GREAT GUEST COMES

"While the cobbler mused there passed
his pane
A beggar drenched by the driving rain
He called him in from the stony street
And gave him shoes for his bruised feet.
The beggar went and there came a
crone,
Her face with wrinkles of sorrow sown.
A bendle of faggots bowed her back.
And she was spent with the wrench
and rack
He gave her his loaf and steadied her
load
As she took her way on the weary road.
Then to his door came a little child,
Lost and afraid in the world so wild,
In the big, dark world. Catching it up,
He gave it the milk in the waiting cup,
"And led it home to its mother's arms,
Out of the reach of the world's alarms.
The day went down in the crimson west
And with it the hope of the blessed
Guest,
And Conrad sighed as the world turned
gray:
'Why is it, Lord, that Your feet delay?
'Did You forget that this was the day?
Then soft in the silence a Voice was
heard:
'Lift up your heart, for I kept my word.
Three times I came to your friendly
door.
I was the beggar with bruised feet;
I was the woman you gave to eat;
I was the child on the homeless street.' "

C. B.

**Maple in the Days of Old.**

Scarcely any wood was considered more valuable in the "days of old" than maple wood, tables constructed from a mottled variety being particularly favored. Such a table, according to Evelyn, was Cicero's, costing 10,000 sesterces—about £62. Another was estimated at £875, and yet another, belonging to one of the Ptolemies, is said to have been sold for its weight in gold. There was, in fact, such a craze for tables of the rarest maple among the male sex in Rome and so wildly extravagant were they in this respect that when they reproached their wives for lavishness in pearls and other valuables the ladies would remind them of their costly maple hobby, thus "turning the tables on them;" hence the phrase. Virgil represents Evander, who was a provincial king, as receiving Aeneas seated on a maple throne. Chaucer speaks of the maple as forming a bower for the fair Rosamond. In Evelyn's time the wood of the maple was much esteemed for all kinds of turnery.—Westminster Gazette.

**Galilei's Caustic Humor.**

In a biography of Galilei some stories are told of the caustic humor of that bold investigator. Lotario Sarsi, a writer on science, having said that the Babylonians used to cook eggs by whirling them in a sling, Galilei replied: "The cause of such an effect is very remote from that to which it is attributed, and to find the true cause I shall reason thus: If an effect does not follow with us which followed with others at another time it is because in our experiments something is wanting which was the cause of the former success, and if only one thing is wanting to us that one thing is the true cause. Now we have eggs and slings and strong men to whirl them, and yet they will not become cooked; nay, if they were hot at first they more quickly become cold, and since nothing is wanting to us but to be Babylonians it follows that being Babylonians is the true cause why the eggs became cooked and not to the friction of the air, which is what I wish to prove."

**She Didn't Mind.**

A girl with a Gibson face and a green feather in her hat boarded a Chestnut street car the other afternoon. She carried something in a paper sack under her arm. The car was crowded with passengers, and no one offered to rise.

The girl looked worried, but set her lips and grabbed at a strap. Just then the car lurched, the girl made a wild effort to keep on her feet and threw her bundle straight in a large man's lap. There was a peculiar grinding sound in the sack, and then something seeped out that looked suspiciously like the yellow of an egg.

"What in the thunder is this stuff?" he started to say, when she sweetly remarked as she clung to the strap:

"Oh, never mind making apologies. I can get another dozen of eggs at our grocery."

The conductor removed the sack of eggs, and the man looked so savage that no one dared laugh.—Louisville Times.

**Ambergris.**

For many hundreds of years ambergris has been employed in sacerdotal rites of the church, and with fragrant gums it was formerly burned in the apartments of royalty. To some extent it was used as a medicine and as a flavoring for certain dishes. Nowadays ambergris is utilized almost exclusively by perfumers in the preparation of fine scents.

**The Oldest Epitaph.**

The oldest epitaph in English, which is found in a churchyard in Oxfordshire and dates from the year 1370, to modern readers would be unintelligible not only from its antique typography, but from its obsolete language, the first two lines of which run as follows and may be taken as a sample of the whole:

"Man com & se how schal alle dede be: wen yow comes bad & bare: noth have ven we away fare; all ye werines yt ve for care."

The modern reading would be: "Man, come and see how shall all dead be when you come poor and bare; nothing have when we away fare. All is weariness that we for care."

**Sitting on Him.**

Benham—In every sense of the word—

Mrs. Benham—There isn't any sense in your words.—Exchange.

ESTABLISHED 1847
"Baltimore's Oldest Furniture Store"

POLLACK'S
ISAAC DAVIDSON
WM. B. FALLON } Proprietors

SOLICIT your trade. We carry only the most reliable qualities, which we guarantee. Our prices are reasonable and low. Not being an instalment house, but strictly cash, all our goods are plainly marked with the lowest selling prices, one price only—assuring the same equitable treatment to every one. We therefore cordially invite you to call on us when in need of

Furniture, Rugs, Mattings
Refrigerators, Mattresses, Etc.

POLLACK'S Cor. Howard and Saratoga Streets
BALTIMORE, MD.

FAIRFIELD BLOOD TONIC
THE SCIENTIFC CONDITION POWDERS
that restores to Hay, Grain and Fodder the nutritive elements driven from them in the drying process.

A Separate Preparation For Each Kind Of Animal
Blood Tonic for Horses Only
Milk Producer for Cattle Only
Egg Producer for Poultry Only,
Blood Tonic for Hogs Only

Each Tonic is specially prepared for the kind of animal for which it is intended and contains the medicinal roots and herbs that act most beneficial upon that kind of animal's peculiar digestive organism.

These Tonics purify the blood by perfecting digestion and neutralizing the poisons in the system. They prevent and cure disease, make feed go further and increase vitality and production.

Sold Under Written Guarantee By
FARMERS & PLANTERS CO., Salisbury R. H. LOWE, Delmar.
E. K. ENNIS & CO., Parsonsbur W. S. DISHAROON, Quantico

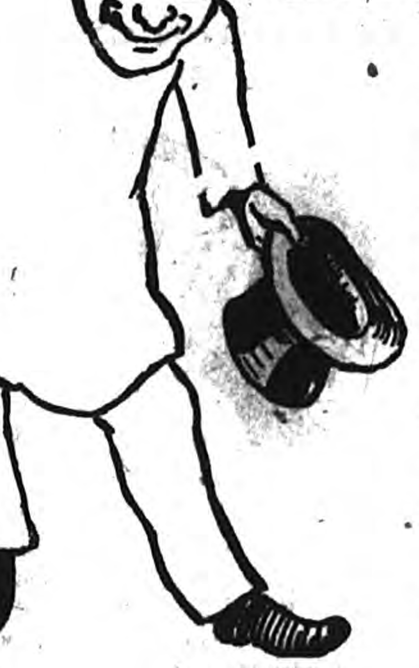

Chi-Namel

Your old furniture and it will look like real Rosewood or Mahogany.

Chi-Namel your bathroom and the water will have no effect upon it.

Take up your old carpets and Chi-Namel the floors and they will look like Oak or Walnut.

Chi-Namel every room and ornament in the house and it will make them as good as new, and a joy forever.

Easily Applied. Quickly Dried.

Manufactured only by
The Ohio Varnish Co.
Cleveland, Ohio,

GET A DEMONSTRATION AT THE
Salisbury Hdw. Co.
PHONE 346.

Be Wise in Season

Now is the time to store your winter supply of Coal, before the snow and ice come. We can give you quality and service that can't be equaled because we have the facilities for screening and sizing coal that can't be found elsewhere.

Don't be deceived in your fuel this winter but turn your order over to us, and we will insure you satisfaction.

R. G. EVANS & SON,
COAL, WOOD, COKE, GASOLINE and OILS.
Phone 354 Main St. below Pivot Bridge

SALISBURY HOUSE
MRS. WILSON FIGGS, Proprietor

Board by the Day, Week or Month
Reasonable Rates

Opposite Ulman's Grand Opera House
SALISBURY, MD.

THE COURIER
$1.00 per year

# J. A. Jones & Company

120 Main St., Salisbury, Md.,

are closing out at a great sacrifice nine farms as follows: 60, 55, 100, 45, 133, 15, 70, 75 and 78 acres. These farms are all improved by good buildings and nicely located. Any reasonable offer will be accepted.

J. A. JONES & CO



"Eastern Shore's Favorite" Hotel

**New Belmont Hotel**

For Free Post Card Address W. J. Warrington

Ocean End Virginia Ave. Atlantic City, N. J.

Summer Rates: $2.50 and up daily $12.50 up weekly

Spring and Winter Rates: $10 and up weekly $2 and up daily

Excellent Table Service

Brick, Fireproof, Steam Heat, Sun Parlors

Long Distance Telephones in Bed Rooms

Elevator to Street Level


## BALTO. CHES. & ATLANTIC RAILWAY CO.

RAILWAY DIVISION

*Schedule effective Monday, Sept. 19, 1910*

| East Bound ‡11 | *9 | ‡1 | | West Bound ‡6 | ‡2 |
|---|---|---|---|---|---|
| PM | PM | AM | | AM | PM |
| 3.00 | 4.10 | | Lv. Baltimore Ar. | 1.20 | |
| 8.45 | 9.55 | 10.51 | Salisbury | 7.50 | 3.15 |
| 9.45 | 11.00 | 12.00 | Ar. Ocean City Lv. | 6.35 | 2.00 |
| PM | PM | AM | | PM | PM |

‡ Saturday only.
* Daily except Saturday and Sunday.
‡ Daily, except Sunday.

*T. MURDOCH, Gen. Pass. Agt.* *I. E. JONES, Div. Pass. Agt*
*WILLARD THOMSON, Gen. Mgr.*

## Baltimore, Chesapeake & Atlantic Ry. Co.

WICOMICO RIVER LINE.

*In effect Monday, May 31st, 1910.*

Steamer leaves Baltimore Pier 1 Pratt St., weather permitting, 5 p. m., Tuesday, Thursday and Saturday for Hooper's Island, Wingate's Point, Deal's Island, Nanticoke, Mt. Vernon, White Haven, Widgeon, Allen, Quantico, Salisbury. Returning, leave Salisbury 12.00 at noon, Monday, Wednesday and Friday for the above named points.

*WILLARD THOMSON, General Manager* *T. MURDOCH, Gen. Pass. Agt.*

## New York, Philadelphia & Norfolk R. R.

Cape Charles Route

Train Schedule in effect Sept 17th. 1910.

South-Bound Trains.

| Leave | ‡49 p.m. | ‡3 a.m. | ‡45 a.m. | ‡41 p.m. | ‡47 a.m. |
|---|---|---|---|---|---|
| New York | 8.55 | | 11.55 | 2.55 | 7.25 |
| Philadelphia | 11.22 | 5.50 | 3.00 | 5.59 | 10.00 |
| Wilmington | 12.05 | 6.55 | 1.44 | 6.52 | 10.44 |
| Baltimore | 9.55 | | 1.35 | 4.55 | 9.00 |

| Leave | a.m. | a.m. | p.m. | p.m. | p.m. |
|---|---|---|---|---|---|
| Delmar | 3.01 | 10.45 | 6.52 | 10.15 | 1.35 |
| Salisbury | 3.10 | 11.01 | 7.04 | 10.27 | 1.48 |
| Cape Charles | 6.15 | 4.30 | | | 4.30 |
| Old Point Comf't | 8.00 | 6.20 | | | 6.20 |
| Norfolk (arrive) | 9.05 | 7.25 | | | 7.25 |
| | a.m. | p.m. | | | p.m. |

North-Bound Trains.

| Leave | ‡44 a.m. | ‡48 a.m. | ‡50 p.m. | ‡80 p.m. | ‡46 a.m. |
|---|---|---|---|---|---|
| Norfolk | | 8.00 | 6.15 | | 8.00 |
| Old Point Comfort | | 8.45 | 7.15 | | 8.45 |
| Cape Charles | | 11.05 | 9.30 | 6.00 | 11.25 |
| Salisbury | 7.34 | 1.35 | 12.25 | 9.42 | 2.55 |
| Delmar | 8.01 | 1.49 | 12.34 | 10.15 | 3.35 |
| | a.m. | p.m. | a.m. | p.m. | p.m. |

| Arrive | a.m. | p.m. | a.m. | | p.m. |
|---|---|---|---|---|---|
| Wilmington | 11.22 | 4.35 | 4.10 | | 7.16 |
| Philadelphia | 12.08 | 5.22 | 5.10 | | 8.02 |
| Baltimore | 1.51 | 7.14 | 6.01 | | 9.14 |
| New York | 3.00 | 8.15 | 8.00 | | 11.30 |
| | p.m. | p.m. | a.m. | | p.m. |

‡ Daily. ‡ Daily except Sunday

*R. B. COOKE, Traffic Manager.* *ELISHA LEE, Superintendent.*


*Many farmers would like to keep an account of their receipts and expenses if some one would keep it for them.*

*Open a bank account and you will find the account keeps itself, without expense.*

*Your checks are always evidence of date and the amount paid, and your deposit book shows the amount of your receipts.*

*It is not required that a person have a large bulk of business in order to open an account.*

*If you have never done business in this way, and are not familiar with this plan, come to us and we will get you started.*

The Farmers & Merchants Bank, Salisbury, Maryland.



Meals at all Hours.

**Salisbury Restaurant**

J. EDWARD WHITE, Proprietor

Main St., near the Bridge.

Bill of Fare includes Oysters in all styles, all kinds Sandwiches, Ham, Eggs, Beef Steak, Etc. Game of all kinds served on order, also bought at highest market prices. Orders from town customers filled promptly with the best the market affords. Give us a call.

Telephone No. 335.



**Money To Loan.**

In sums ranging from $500.00 to $5000.00 on First Mortgage Real Estate.

APPLY TO L. ATWOOD BENNETT ATTORNEY-AT-LAW. SALISBURY, MD.



If You Want Any Plumbing Done Call Phone 377.

**Lewis Morgan**

102 E. Church St., Salisbury, Md.

Plumbing, Heating and Gas Fitting Done. All Work First Class.



**DRS. W. G. & E. W. SMITH**

DENTISTS

Graduates of Pennsylvania College of Dental Surgery

Office Main St., SALISBURY, MD.

Teeth extracted skilfully, with or without Gas or Cocaine. Satisfaction guaranteed on all kinds of Dental Work.

Visit Crisfield First and Third Friday of Each Month.



**We Can Offer**

New Crop Crimson Seed, $7.50

English Clover....$8.50
Timothy............3.75
Winter Oats.......80
Rye Seed..........90
Best Seed Wheat..1.10

Get your supply before the rise in price.

Farmers & Planters Co.



**HOTEL FOR RENT.**

I offer Hotel Maryland on Church Street, near Division, for sale or rent. House is brick, has 41 rooms, modern conveniences; has recently been put in first class condition. Possession can be given Oct. 31st. Can be had at a bargain. See T. H. Mitchell.



**CHAS. M. MITCHELL**

103 DOCK STREET

Palace Pool & Billiard Parlor

*Choice Domestic and Imported*

*Cigars, Cigarettes and Tobaccos*

*FullLine of Lowney's Chocolate Candies Always Fresh.*



**Foley Kidney Pills**

What They Will Do for You

They will cure your backache, strengthen your kidneys, correct urinary irregularities, build up the worn out tissues, and eliminate the excess uric acid that causes rheumatism. Prevent Bright's Disease and Diabetes, and restore health and strength. Refuse substitutes.



**COW FOR SALE.**

Good, fresh, young, milch cow for sale, best in the county. For full particulars address SAMUEL P. WOODCOCK, Salisbury, Maryland.



**DR. ANNIE F. COLLEY,**

DENTIST,

No. 200 N. Division St., Salisbury, Md.



**FOR SALE**

**Canning Factory**

Equipped with all modern conveniences and machinery for canning Tomatoes and Peas. In first-class condition in every respect. Located on Rider farm about 1½ to 2 miles from town. Will sell factory alone or with necessary ground as desired by purchaser.

APPLY TO WM. H. JACKSON.



**Wanted.**

LUMBER TALLIER: Good wages paid for honest, straight and industrious man.

Apply to Parker, Whittaker Lumber Co., Nashville, N. C.



**MILCH COWS FOR SALE,**

Apply to WM. M. COOPER, Prop. Salisbury, Md.

PARKER'S HAIR BALSAM

Cleanses and beautifies the hair. Promotes a luxuriant growth. Never Fails to Restore Gray Hair to its Youthful Color. Cures scalp diseases & hair falling. 50c, and $1.00 at Druggists



FOLEYS KIDNEY PILLS

FOR BACKACHE KIDNEYS AND BLADDER



**For Sale. 60 pigs,**

Apply at W. J. Johnson's farm.


### Capt. Bogardus again hits the Bull's Eye.

This world famous rifle shot who holds the championship record of 100 pigeons in 100 consecutive shots is living at Lincoln, Ill. Recently interviewed, he says:—"I suffered a long time with kidney and bladder trouble and used several well known kidney medicines, all of which gave me no relief until I started taking Foley Kidney Pills. Before I used Foley Kidney Pills I had severe backaches and pains in my kidneys with suppression and a cloudy voiding. On arising in the morning I would get dull headaches. Now I have taken three bottles of Foley Kidney Pills and feel 100 per cent better. I am never bothered with my kidneys or bladder and again feel like my own self." Sold by all druggists.

### A Mistaken Cue.

It was exhibition day at No. 3, and as the parents of Jack Grady, the dullest pupil, were listening hopefully the teacher tried her best to help the boy.

"How did Charles I. of England die?" she asked, assigning the easiest question on her list to Jack.

As he looked at her, with no indication of a coming answer, the teacher put her hand up to her neck. Jack saw the movement and understood its meaning, as he thought.

"Charles I. of England died of cholera," he announced briskly.—Youth's Companion.

### Not All For Love.

Little Florrie—Oh, aunty, dear, don't you go yet, please. Aunt—But I must, darling. I should like to stay longer, and it is sweet of you to love your aunty so. Florrie—Oh, please, aunty, don't go yet. Mamma said she'd whip me as soon as you went.

### A Generous and Charitable Wish.

"I wish all might know of the benefit I received from your Foley's Kidney Remedy." says I. N. Regan, farmer, Mo. His kidneys and bladder gave him so much pain, misery and annoyance, he could not work, nor sleep. He says Foley's Kidney Remedy completely cured him. Sold by all druggists.

## LIST OF JUDGES and CLERKS OF ELECTION.

The Board of Supervisors of Elections for Wicomico County, having appointed Judges and Clerks for the several election districts of said county, in accordance with the provisions of section 7 of article 33, code of Public General laws, hereby give notice of the name and address of each person, also the political party to which each belongs.

It is the duty of this board to examine into any complaints which may be preferred to them in writing against the fitness or qualifications of any person so appointed, and to remove any such Judge or Clerk when, upon inquiry, they shall find to be unfit or incapable.

The Board expects to swear in the unprotested Judges and Clerks on Octobes 19th, 1910.

SAMUEL S. SMYTH,
GEORGE A. BOUNDS,
WM. T. PHOEBUS,
Election Supervisors.

C. LEE GILLIS, Clerk.

Barren Creek District—L. Edward Wright, democratic judge, Mardela; Peter Graham, republican judge, Athol. C. W. English, democratic clerk, Mardela. Edw. W. Russell, republican clerk, Mardela.

Quantico District—Willie Gillis, democratic judge, Quantico. Benjamin S. Pusey, republican judge, Salisbury. Henry F. Pollitt, democratic clerk, Salisbury. Fred W. Howard, republican clerk, Hebron.

Tyaskin District—J. C. Mitchell, democratic judge, White Haven. B. H. W. S. Lankford, republican judge, White Haven. Ware Hopkins, democratic clerk, Tyaskin. George M. Furbush, republican clerk, Wetipqnin.

Pittsburg District—Minos A. Davis, democratic judge, Pittsville. G. F. Williams, republican judge, Pittsville. Clarence Adkins, democratic clerk, Parsonsburg. John M. Parsons, republican clerk, Pittsville.

Parsons District—Walter J. Brewington, democratic judge, Salisbury. Wm. J. White of G., republican judge, Salisbury. Arthur R. Leonard, democratic clerk, Salisbury. Harry C. Adkins, republican clerk, Salisbury.

Dennis District—William T. Henman, democratic judge, Powellville. E. H. Davis, republican judge, Powellville. Paul C. Powell, democratic clerk, Powellville. E. C. H. Adkins, republican clerk, Powellville.

Trappe District—E. A. Denson, democratic judge, Eden. Kirby H. Hitch, republican judge, Allen. W. H. Disharoon, democratic clerk, Eden. G. T. Malone, republican clerk, Eden.

Nutter's District—Marion Bussells, democratic judge, Salisbury. Albert M. Smith, republican judge, Salisbury. Marion K. Dryden, democratic clerk, Salisbury. Wm. Alvord, republican clerk, Fruitland.

Salisbury District—T. E. Holloway, democratic judge, Salisbury. A. F. McDaniel, republican judge, Salisbury. Ernest B. Hitch, democratic clerk, Salisbury. R. H. Grier, republican clerk, Salisbury.

Sharptown District—J. A. Wright, democratic judge, Mardela. E. R. Bennett, republican judge, Sharptown. C. E. Knowles, democratic clerk, Sharptown. C. H. Cooper, republican clerk, Sharptown.

Delmar District—L. B. Kerr, democratic judge, Delmar. F. Grant Goslee, republican judge, Delmar. E. T. Sirman, democratic clerk, Delmar. J. T. Wilson, republican clerk, Delmar.

Nanticoke District—H. J. Willing, democratic judge, Nanticoke. G. L. Messick, republican judge, Nanticoke. L. J. Walter, democratic clerk, Bivalve. T. J. Walter, republican clerk Nanticoke.

Camden District—H. M. Malone, democratic judge, Salisbury. E. H. Ellis, republican judge, Salisbury. C. L. Dickerson, democratic clerk, Salisbury. G. Wm. Phillips, republican clerk, Salisbury.

Willards District—Herbert E. Hamblin, democratic judge, Willards. L. A. Richardson, republican judge, Willards. John Murray Dennis, democratic clerk, Willards. John T. Jones, republican clerk, Willards.


FOLEYS KIDNEY PILLS

FOR BACKACHE KIDNEYS AND BLADDER


### ELEGY ON THYRZA.

[Byron revised without his consent.]

AND thou art dead, as young and fair
As aught of mortal birth.
The thing you rode off through the air
Too soon returned to earth.
The ground was dented where you struck.
It was a piece of rotten luck
And robbed me of all mirth.
You lit there by yon babbling [illegible]
A place on which I hate to look.

The better days of life were ours;
The worst can be but mine.
We might have both been picking flowers
Or warbling to the kine
The day you started on the trip
Upon that fragile looking ship
And left me to repine.
I told you when you soared away
That it was your unlucky day.

I know not if I could have borne
To see the splotch you made.
You gayly sailed away that morn,
Bright eyed and unafraid.
I [illegible] and watched you till you passed
[illegible] the hill and turned at last
[illegible] where my pony neighed.
[illegible] saw you starting off to fly
Like stars that shoot along the sky.

Well, I shall learn to love again
Since thou hast left me free.
Some very lovely maids remain,
And they shall comfort me.
I begged you not to try to fly,
But he found favor in your eye—
You listened to his plea.
I don't intend to waste my years
In getting rid of bitter tears.
—Chicago Record-Herald.

### Leif and Columbus Dethroned.

The paths of great discoveries have always been thorny ones, as our aspirants for polar honors can testify, but it remains for an old farmer to put forth an as yet unheard of rival to the great Columbus.

The farmer's wife was greatly stirred up by the agitation of the woman's rights question. One evening the old lady was condemning the men in very strong terms and expressing herself in favor of women's voting. The old man got tired of it. He dropped his paper and exclaimed:

"Marendy, the men hev made out to govern this kentry ever since Robinson Crusoe discovered it, and I guess they will for a spell longer, so you keep still."—Youth's Companion.

### Europe's Population.

Including the entire continent, the population of Europe averages slightly less than 10[illegible] persons per square mile.

### Not to Blame.

She—Saturday is our silver wedding. Don't you think we ought to kill the pig and have a feast?

He—Kill the pig? I don't see why the poor animal is to blame for what happened twenty-five years ago.—London Tit-Bits.


FOLEYS KIDNEY PILLS

FOR BACKACHE KIDNEYS AND BLADDER


## Registration Notice.

Notice is hereby given that the Officers of Registration of voters for Wicomico County will meet at time and place hereafter designated, for the purpose of revising the general registry of the voters of said county for the year 1910.

**Tuesday, October 4th, 1910,**
**Tuesday, October 11th, 1910.**

From 8 a. m. to 7 p. m. each day

1st. Barren Creek District—James E. Bacon and Samuel W. Bennett, Registrars, will sit at Election House in Mardela Spring.

2nd. Quantico District—W. Frank Howard and E. A. Boston, Registrars, will sit in store house in Turpin Building, in Quantico.

3rd Tyaskin District— J. W. Furbush and W. A. Conaway, Registrars, will sit at vacant building near W. H. Bedsworth's store.

4th. Pittsburg District—L. Teagle Truitt and Minos J. Parsons, Registrars, will sit at Petey Manufacturing Co's office in Pittsville.

5th. Parsons District—John H. Farlow and Clarence A. White, Registrars, will sit at Election House on Water street, Salisbury.

6th. Dennis District—Charles Parker and Henry P. Kelley, Registrars, will sit at E. P. Morris storehouse in Powellville.

7th. Trappe District—P. A. Malone and R. T. P. Hitch, Registrars, will sit at Election House near "WalnutTrees" Trappe District.

8th. Nutters District—J. D. Colbourn and Marion D' Collins, Registrars, will sit at Election House in Nutter's District.

9th. Salisbury District—W. S. Lowe and A. F. Benjamin, Registrars will sit at Humphreys Shirt Factory on Division Street, Salisbury.

10th. Sharptown District—John E. Taylor and W. D. Gravenor, Registrars will sit in the new Election House, in Sharptown.

11th. Delmar District—J. Wm. Freeny and D. H. Foskey, Registrars, will sit at the Masonic Temple, in Delmar.

12th. Nanticoke District—Chas. C. Vickers and G. W. Willing, Registrars, will sit at Knights of Pythias Hall in Nanticoke.

13th Camden District—H. L. Murphy and Oswald F. Layfield will sit in the new election House on Upton Street, Salisbury.

14th. Willard District—Handy A. Adkins and Geo. E. Jackson, Registrars, will sit in building owned by Jay Williams and known as Rayne Store in Willard.

The Registrars will also sit at their respective places of registration on Tuesday, October 18, 1910, from 8 a. m. to 7 p. m., for the purpose only as correcting and revising said registration list.

No new names will be registered on that day.

Registration officers will appear before the Board Monday, October 3, to receive Registration Books.

By Order of
S. S. SMYTH,
G. A. BOUNDS,
W. T. PHOEBUS,
Board of Election Supervisors
C. LEE GILLIS, Clerk.

### ADOPTS PLATFORM

Strong Document Issued by the Congressional Candidates in Maryland.

"The Republican candidates for representatives from Maryland in the Sixty-second Congress of the United States affirm their loyalty to the principles of the Republican party embodied in its platform of 1908, and indorsed by the people in the election of President Taft and if elected we pledge our effort in the coming Congress to aid the President in securing a complete fulfillment of every promise, expressed and implied, in our last national platform.

"We favor the conservation of our natural resources for development under such regulations and by such means as may best assure the use of the country's wealth for the country's good.

"We favor the effective supervision by the federal government of interstate and foreign commerce as a safeguard against the dangers of monopoly and to protect the commercial liberties of the people, thus preserving their commercial eduality.

"The new tariff law was enacted without upsetting business. Rates of duty on some articles of luxury were increased, and on common food products and necessities of life were either unchanged or decreased; notwithstanding a general avarage reduction of 11 per cent. in all duties, it resulted in coverting a deficit into a surplus, and, unlike the last Democratic Tariff Law, which blasted industry, closed mills and factories and threw thousands of wage-earners out of employment, the new law has given renewed impetus to industry, employment to labor at remunerative wages, and to the agriculturist the greatest prosperity known in years.

"We heartily approve the wise and far-seeing decision of this administration that, in amending our tariff laws hereafter the attention of the Congress and of public opinion shall be concentrated upon one schedule at one time, and that all changes shall be made in the light of trustworthy information furnished by a permanent and disinterested commission of public experts, and we applaud the energy and persistency of President Taft in seeking, and his success in securing appropriate legislation to give practical effect to this salutary determination.

"We are in hearty sympathy with the great moral awakening of the people, under the inspiring leadership of men like William Howard Taft, Theodore Rosevelt and Charles E. Hughes, in demanding the very highest integrity in public life as being essential to the perpetuity of the liberties of the people. We insist upon this high standard of official conduct as vital to the welfare of our own state, as well as the nation.

"The unfortunate plight of some of our cities and states where exist bribery and corruption, governmental inefficiency in public affairs, attempts to override organic law, extravagance and increasing taxes stand out in bold contrast to that high standard of civic righteousness for which all right-thinking men are today earnestly striving.

"ABRAHAM LINCOLN DRYDEN,
"First Congressional District;
"WILLIAM B. BAKER,
"Second Congressional District;
"CHARLES W. MAIN,
"Third Congressional District;
"ADDISON E. MULLIKIN,
"Fourth Congressional District;
"THOMAS PARRAN,
"Fifth Congressional District;
"BRAINERD H. WARNER, JR.,
"Sixth Congressional District."

### A Cow Worth Owning.

Some cows may give better milk, but no cow in the world gives so much of it as Josephine, an eight-year-old Holstein-Fresian, the queen of the herd of the Missouri State College of Agriculture. Just now Josephine is undergoing a test to determine how much milk she will give in a year. Having already broken all the other lacteal records it is a pretty safe bet that Josephine will establish a clear title to the heavy-weight milk producing championship and hold it safe for some time.

Colanthe 4th Johanna, owned in Rosendale, Wisconsin, used to be the prize cow, but Josephine has beaten every one of her records. In the first six months of the present test Josephine porduced 16,834 pounds of milk against 15,541 pounds for Colanthe. In one day Josephine produced 110.2 pounds of milk against Colanthe's 106; in one month Josephine produced 2,960 lbs. against the Wisconsin cow's 2,783 and she has beaten the Wisconsin cow's averages for two, three, four, five, and six months.

The average farmer is satisfied if his cows give ten quarts of milk a day, but Josephine gives enough to fill fifty four quart bottles. Giving the average person two thirds of a pint of milk a day she could supply a hotel with 165 boarders. The butter from her milk would be enough to supply forty boarders three times a day. Naturally with such a high production, the milk given by Josephine is inferior to that given by the average dairy cow, although it meets and exceeds the legal requirements of butter fat. It is estimated that her milk will produce a revenue of $1,200 to $1,500 a year.—*From "Prize Cow of the World," in Technical Magazine for November.*

# THE COURIER

Published Every Saturday, at Salisbury, Wicomico County, Maryland.

OFFICE OF PUBLICATION NEAR PIVOT BRIDGE, MAIN STREET.

(Entered Salisbury (Md.) Postoffice as Second-Class Matte

ELMER H. WALTON,
Editor, Proprietor and Publisher.

SUBSCRIPTION { Per Year - - $1.00
Six Months - - - .50

Advertising Rates Furnished on Application.
Telephone No. 152.

☞ *The date on the label of your paper shows the date to which your subscription is paid, and is a receipt for an amount paid. See that it is correct.*

SATURDAY, OCT. 15, 1910.


## REPUBLICAN TICKET.

FOR REPRESENTATIVE IN THE 62ND. CONGRESS OF THE UNITED STATES.
ABRAHAM LINCOLN DRYDEN
of Somerset County.

### An Important Election

In another column of this paper we publish the full Republican platform as adopted by the Republican Congressional candidates in this state. As the present campaign is of a Federal nature there has been no state convention and it is therefore necessary that the candidates for congress should promulgate the platform on which the campaign is to be fought. The Democratic candidates have already issued their campaign document and it would be well for every voter to specifically consider and carefully analyze the principles laid down in these respective platforms. It must be remembered that the unusual prosperity of this county is undoubtedly due to the present policies which have been inaugurated and pursued by the government during the time the Republicans have been in power. No matter how excellent or popular the Democratic candidate may be personally, his personality is not an issue in this campaign. He represents the principles laid down in the Democratic platform and he must stand or fall according to the views expressed in that document. There are a large number of Republicans in Wicomico who are personal friends of Mr. Covington but the platform on which he stands is so radically opposed to the views held by all orthodox Republicans that it is utterly impossible for a moment to imagaine that he can secure any personal votes in the Republican party. Were there no principles involved it would be possible to exercise a personal preference of this character, but it is certainly impossible to do so in view of these considerations. Every Republican in Wicomico county should let it be known distinctly and squarely where he stands this year. It is utterly impossible to talk about being a Republican and voting for a Democratic candidate for congress. The vital differences existing to-day between the great parties are those almost exclusively of a Federal character, and a Republican who votes for a Democratic Congressman violates every principle of Republican government as laid down in the national platform of that party and will to a certain extent aid in returning the country to the conditions existing during the administration of President Cleveland.

The Republican candidates this year have taken their position with the progressive element of the party and have placed themselves squarely on record as being in favor of the policy of President Taft and other great leaders of the Republican party.

### The Hudson Verdict.

The return of the verdict of manslaugter in the case of Mrs. Annie E. Hudson, charged with the murder of her husband, Tobias Hudson, on September 9th, last, again calls the attention of the public to the jury system in a most emphatic manner. In this case Mrs. Hudson was charged with murder and under the facts as presented she was either clearly guilty of murder in the first degree or she was not guilty at all because of insanity. The jurors evidently could not and did not accept this latter plea which was interposed on the part of the defense and this placed them in a position of being required to bring in a verdict of murder in the first degree involving the death penalty or compromising upon one of the two lower degrees to support which, however, not a single particle of evidence had been offered. Regardless of these considerations, the jury under the wide latitude which is allowed to it and because of the fact that in the jurisprudence of Maryland the jurors are the judges of the law as well as the facts, rendered the unique and unsupportable verdict of manslaughter. While in this case the verdict meets with more or less approval on the part of the public it has demonstrated very clearly the unreliability of the jury system and the impossibility of arriving at an absolutely just conclusion. The public undoubtedly revolted at the thought of a verdict in the first degree in view of the fact that a woman was involved and yet it was the generally expressed opinion that she should be required to serve a sentence which should in some measure be commensurate with the deliberate and cold-blooded crime of which she was guilty.

Another notable instance which has been brought to the attention of the public is the famous Downs case in Baltimore. One of the jurors after the termination of the case compiled a statement of ballots which were taken in the jury room and from these it was shown that the jury at one time stood eleven in favor of guilt and only one in favor of acquittal, and on another ballot eleven jurors voted for acquittal while only one voted in favor of conviction. From these two extremes the ballots show almost every possible variance and change and it is a little difficult to understand how a juror who has voted for conviction on one ballot can satisfy his conscience and under the same state of facts and precisely the same evidence vote another time for acquittal. Yet in this case every juror with only one possible exception must have reversed his position and in view of the large number of changes in the vote evidently did so a large number of times. To those who have given the jury system any amount of thought it is becoming more evident that there should be some radical changes and yet it will probably be a long time before a system that is as old and revered as is this will be changed by the legislature of the State.

### The Governor Criticized.

No man in public life in Maryland within the last quarter of a century has been so completely repudiated by his party and held up to the public scorn and ridicule as has Austin Lane Crothers. Every paper of Baltimore, and practically the entire press of the state, regardless of party, has condemned, in unmeasured terms, his attitude in relation to the investigation of the Police Department of Baltimore City. That he should have threatened to have called out the militia of the state to enforce his vagaries is more than any of the other leaders of the Democratic party could stand, Ex-Governor Frank Brown, in a particularly bitter denunciation of the Governor's course said, "It is an outrage to the city and state. I cannot imagine how the Governor persuaded himself to be drawn into a thing of this kind. He is a small county politician, too little for the job, and should go back to his home in Cecil county.

"That the Governor of the State, simply because a few subordinate officers in the Police Department disobey the laws, and because a bunch of law-breakers and negroes give ridiculous testimony, such as the sale of cocaine in enormous quantities in asburdly short periods of time, goes ahead and repudiates respectable and reputable men whom he himself has appointed, and sends it out broadcast to the country that Baltimore is a crime-ridden, cocaine-consuring vicious blot on the map.

"There is not a man in Maryland of any standing that has any sympathy for this procedure—not a single one. It should be stopped, and stopped at once, and Governor Crothers should go back to his country town."

If the Governor, however, should glance at the leading papers published in his own county he would, certainly find that he has long since lost his welcome in Cecil county. A prominent one of Elkton recently declared, "Cecil don't want him. We are sorry for Baltimore and the State of Maryland, but really the present Chief Executive must not be charged to Cecil. Please remember that Cecil had beaten him to a "frazzle" twice before the Democratic "Machine" picked him up and inflicted him on the State".

### An Excellent Recommendation.

In the report of the grand jury which was submitted to the court a few days ago there was a most excellent recommendation and one which should be carried into effect just as soon as possible by the county authorities. The recommendation referred to was that in relation to a new building for the keeper of the jail. To those who are familiar with the conditions at the jail at this time it is apparent that there should be an immediate change and that the recommendation which has been made should be carried out. For several weeks there has been a large number of prisoners bringing about a crowded condition of the cells, and when it is remembered that the jailer is compelled to live in the same building it is certain that some relief should be afforded that official. The building is utterly inadequate for the purposes for which it is now used and there should be a separate building entirely for the occupancy of the deputy sheriff. The population of Salisbury and Wicomico county have both increased to such an extent that it is quite probable that there will be other occasions when the jail is just as crowded as it is at the present time, and even if this were not the case it is all wrong to compel a county official to live in such quarters as is now provided. It is evident, from the structure itself that it never was intended that the present jail should be used as a residence for the jailer and it should be confined exclusively to the purpose for which it was originally intended.

### A Creditable Showing

The colored people of Salisbury have a right to feel gratified at the comments made by the other town papers in relation to the celebration which was held in this city last Thursday commemorative of the Emancipation Proclamation. There was nothing during the entire day to mar the occasion and the large number of colored people who came here were respectful and orderly during the entire time.

The addresses delivered were of such a nature as to impress upon the colored people the necessity for improvement along every line of endeavor and it is certain that those who came for the occasion returned with better ideas of the possibilities of their race than when they came. There are a large number of most excellent colored people in Salisbury and they can be of immense service to the citizens of the town in general if they use their influence in helping to break up the criminal practices which exist among the lower class of colored people. An occasion like last Thursday shows very conclusively what is possible in general, so far as the colored people of this county and vicinity are concerned.


**Permanently Satisfactory**
**PAINTING.**
IS the only kind we do. Ecomical, because it is as well done as skilled workman using the best materials can do, and the paint stays painted.
**John Nelson's Sons,**
TELEPHONE 374
**Painting in all its branches**

**FOR SALE**
**SMALL FARMS—BIG FARMS**
We are the exclusive agent to to sell the eight Phillips Farms, located on a fine shell road, one mile from shipping point, two miles from heart of Salisbury. The dollars talk with us. We shall sell these farms and other property placed with us at once. Come and let us show you these farms, which are well set in clover and wheat.
**J. A. JONES & CO.,**
REAL ESTATE BROKERS
SALISBURY, MD.

**When the Fire Alarm Sounds**
there is a world of comfort in the thought that your house is insured in a good company. Purchase this comfort today by placing your insurance in our agency.
**Wm. M. Cooper & Bro.**
112 North Division Street,
Salisbury, Md.

**PAINTING CALCIMINING AND GENERAL HOUSE WORK**
Charges Reasonable
Prompt Service
Estimates Furnished
**THEO. W. DAVIS**
SALISBURY, MD.

**Mrs. G. W. Taylor**
INVITES you and your friends to attend "The Fall Millinery Opening" Oct. 6, 7, 8, Thursday, Friday and Saturday. We will exhibit the largest line of Ladies' Logue "Bonnets", "shirtwaists hats", Picture hats, childrens' mushroom hats in all colors. Baby caps in silk, felt and plush.
Ask to see the $3.50 and $5.00 "special plume"

**Mrs. G. W. Taylor**
216 Main Street
Phone 425

**LOWENTHAL'S**
THE UP-TO-DATE STORE

NEW Fall and Winter display of Ladies' Suits, Long Cloth Coats, Pony skin Coats, Children's, Misses' and Baby Outfits and Misses' Long Fur Coats. Millinery Display of Ladies', Misses' and Children's Headwear. Always something new, always something stylish, and up-to-date to be found at our Store.

**LOWENTHAL'S**
The Up-to-date Merchant of Salisbury, Md.

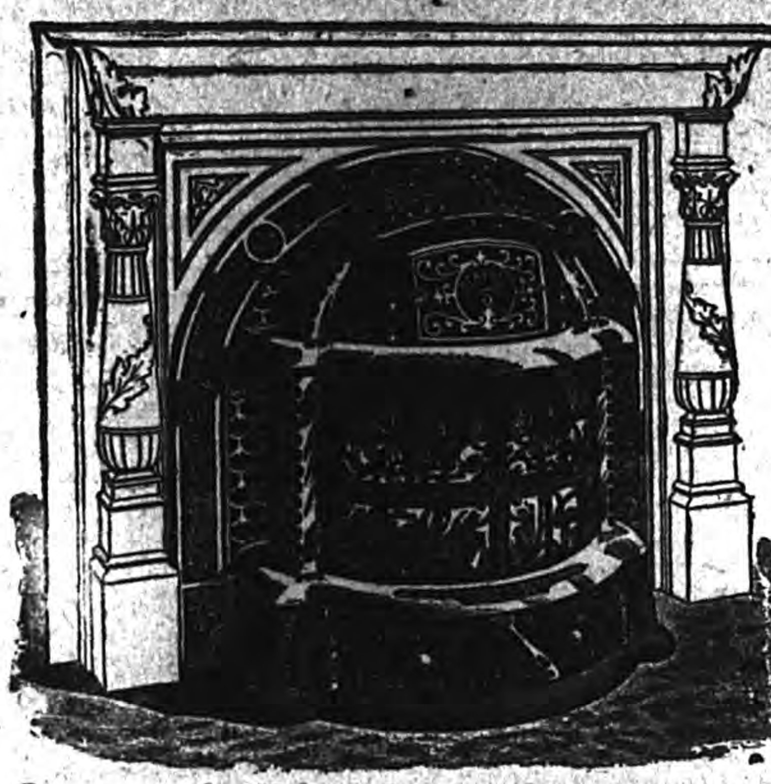
**Stoves of all kinds can be seen at**
"The Old Reliable"
**Dorman & Smyth Hdw. Co.**
SALISBURY, MARYLAND

**T. H. Mitchell**
**General Contractor and Builder**
Anything from a Pig Pen to a Mansion
Also Lots For Sale, Desirable Location
Ask For Plot and Description
Our Telephone is 33 *Call* **MITCHELL**

**Fall Opening Announcement**
**KENT & SMITH**
Cordially invites the public to be present at their Fall Opening on next Thursday, Friday and Saturday, October 6-7-8. There will be exhibited in the most attractive form the very latest styles in everything pertaining to the millinery trade.
**KENT & SMITH**
Main Street, near Division

# THE COURIER.

## Town Topics.

A 29c Bread-box this evening at 7.30 o'clock at Ulman Sons. The house furnishers.

—Mrs. T. E. Beauchamp is in the city this week and next buying her fall and winter goods.

—Master William Jackson and little Miss Elizabeth celebrated their birthdays Wednesday afternoon by entertaining a number of their young friends at a party.

—Ulman Sons will hold another sensational sale this evening at 7.30 o'clock. This time, a nice family size Japanned bread-box for 29c. They have just 100 of them, so, if you want one, be sure to be on time.

—It is understood that Mr. E. Lee LeCompte, the well known representative of the firm of Frank & Adler, wholesale shoe dealers in Baltimore, will engage in a short time in the shoe business in Cambridge.

—Miss Clara Holloway, of the Peninsula General Hospital, Salisbury, paid a short visit home last week to see her brother, who is very ill with typhoid fever at the home of his father, Mr. G. L. Holloway, near Snow Hill.

—Mrs. Carpenter, graduate of Peabody Conservatory of Music, will give piano and pipe organ lessons in Salisbury, Tuesday of each week. Terms; address Mrs, F. D. Carpenter, 623 St. Paul Street, Baltimore, Md.

—Rev. T. E. Martindale, D. D., was present at Elkton, on Thursday evening at the semi-centennial celebration marking the fiftieth anniversary of the present edifice of the Methodist Episcopal Church and delivered the address of the evening.

—Master Newton Jackson, son of National Committeeman W. P. Jackson, who is attending school at Lawrenceville, N. J., met with the misfortune to fall and break his collar bone on Saturday. He is improving nicely and expects to return shortly.

—All the services of the Division Street Baptist Church will be held in the New Church Building tomorrow. 9.45 A. M., Sunday School. 11 A. M., Sermon Topic. "Rude Children". 6.45 P. M., Young Peoples' Meeting. 7.30 P. M., Sermon Topic. "The Possibility of the Impossible".

—Miss Mary E. Johnson, a missionary to Singapur, India, who is home on a furlough, will give a talk this (Saturday) afternoon, October 15th, at 3.30, in the lecture room of the Presbyterian Church. Miss Johnson is supported by the Woman's Foreign Missionary Socirty of New Castle Presbytery.

—The long-continued drouth in this section was broken by a rainfall Friday and Saturday. The rain was badly needed, as the pastures were drying up and well and springs were failing. August and September were exceptionally dry months, the rainfall for August being only 3.98 inches and for September 1.24 inches.

—The October term of the Circuit Court for Somerset County convened Monday morning with Judge Robley D. Jones on the bench. Like the Wicomico Court docket, the Somerset docket shows a large number of cases: Appearances,22; judicials, 12. trials, 55, appeals 32: criminal appearances, 28; criminal continuances, 11; recognizances, 16.

—Programme of the Baptist Re-opening Sunday Oct, 23rd 8.45 A. M, Sunday School Rally; 11.00 A. M., Sermon by Rev. C. Wallace Petty of New York City; 2.30 P. M., Re-opening exercises. Address by B. D. Gray, D. D., of Atlanta, Ga. 7.30 P. M., Young People's Rally. Platform Meeting Revs. Gray and Petty will speak. Special Music at all these services. Both speakers are eloquent and powerful.

—The residence of Mr. E. Frank Jones, on the "Brownstone" Farm, was completely destroyed by fire Sunday night between 11 and 12 o'clock. All of the family were asleep except Mr. Jones, who discovering smoke in the house, made an investigation and found the kitchen on fire. As the neighbors lived some distance away it was some time before they could reach the premises and the whole building was burned.

—Miss Bessie Beauchamp, of Pocomoke City, was taken very ill last week and accompanied by her physician, Dr. F. W. Wilson, and her father. Mr. C. G. Beauchamp, was brought to the Peninsula Hospital, at Salisbury. No operation has yet been performed, and while her symptoms are those of muscular rheumatism, the physicians have not determined what the trouble is, or what is necessary.

—Mr. Ralaph V. Rich, of Onancock, Va., who has had charge of Mess. Kelly & Nottingham's Fire Insurance Agency for the Eastern Shore of Virginia, for some years past, has been appointed manager of the Peninsula Department of the Maryland Insurance Agency Co. and will make his home in Salisbuay in the future. Mr. Rich is considered to be one of the most thoroughly posted men in the fire business.

—Remember it is for Saturday October 15th only. R. E. Powell & Co.

The Wednesday afternoon "500" Club was entertained by Miss Ethelyn Ringgold Wednesday afternoon.

—The Sacrament of the Lord's Supper will be dispensed at the Wicomico Presbyterian Church tomorrow morning.

—Mrs. Peter Malone of Allen and Mrs. Vaughn Waller visited at the home of Mrs. Frank Waller this week.

—Mrs. William E. Howard entertained the Woman's Home Missionary Society Wednesday evening at her home on Camden Ave.

—Next Saturday October 15th only. full 11x4 blankets that sell and are worth 2.50, for this sale only 2.00 per, paie. R. R. Powell & Co.

—A. M. Jackson, Esq., after an illness of seven weeks of typhoid fever was able to be at his office this week. His many friends were glad to see him out again.

—Mr and Mrs. James L. Bennett left this week for a visit at Chance Somerset, their old home. Before returning to Salisbury they will also visit friends in Baltimore.

—Hours of Service at the Wicomico Presbyterian church: Sabbath School 6. 30 a m., Morning Worship 11 o'clock, Junior C. E 3 p.m., Christian Endeavor 6.45, Evening Worship, 7.30.

—Mr. W. H. Dixon 118 Snow Hill Road has sold his business including stock and furnishings to Messrs. James C. Johnson a former sheriff of Wicomico county and his son N. T. Johnson.

—Mrs. E. M. Elliot left Salisbury last week for Buffalo on account of the illness of her mother, Mrs. W. H. Faulkner. Mrs. Faulkner is much improved and Mrs. Elliot returned home several days ago.

—Trinity M. E. Church, South, Rev. J. Franklin Carey pastor, Sunday School 9.30 a. m. Epworth League 6.45 p. m. Preaching 11 a. m. and 7.30 p. m. Morning Sujbect "The Child and the Kingdom'.' at night evangelistic services.

—During this week successful evangelistic services have been in progress at St. Andrews M. E. Church, South, in charge of the pastor, Rev. J. F. Carey. They will be continued during the coming week.

—Rev. Mr. Beale will lead the meeting of the Christian Endeavor Sotiety at the Wicomico Presbyterian church tomorrow evening and discuss this subject "Your Amusements-Do they build up or tear down?"

—Mr. R. D. Lankford, formerly of Princess Anne who for a number of years has been Secretary and Treasurer of the Southern Railway Co., 80 Broadway New York was last week elected Vice President of the Company.

—At Bethesda Methodist Protestant Church the pastor, Rev. Dr. Graham. will preach on Sunday at 11.00 A. M. and 7. 30 P.M. Sabbath School 9.30 A. M. Christian endeavor service in the lecture roon 7. 45 P. M. Mid week service Wednesday evening at 7. 30 o'clock.

—W m. J. Hudson a well known colored man of Salisbury, died Saturday last at his home on Second Street. He left a wife and six children. He is also survived by two brothers, Fred T. Hudson of this city and Ebenezer Hudson of Atlantic City.

—The Camden puplic school is becoming crowded there being 204 scholars in attendance. There are four teachers in this building, one of whom has seventy pupils. The County Superintendent and School Board are trying to relieve the situation.

—Dr. and Mrs. T. J. Barclay gave an enjoyable launch party yesterday, having for the occasion the gasoline launch "Coquette". Their guests included Dr and Mrs. D. B. Potter, Mrs. Potter's parents, Mr. and Mrs. Stevens, of New York, Mrs. Morris A. Walton and Dr. E. Riall White.

—One of the important cases at the present term of court which was continued until Jan. 1911 was the case of Frank E. Lynch administrator against the N. Y. P. & N. R. R. Co. This was a suit for $20.000.00 damages on account of death of Engineer Edward T. West who was killed in the Fruitland wreck last year.

—The Young Ladies Missionary Circle of Asbury M. E. Church met at the home of Mrs. W. H. Jackson Tuesday evening, being entertained by Miss Lillie Humphreys. Musical programme was arranged and refreshments served. Miss Kelly the Deaconess of the Wilmington Conference gave an instructive talk.

—A large number of officials of the Penna. & B. C. & A. R. R. passed through Salisbury on Wednesday in route to Ocean City. Here they inspected the Railroad grounds with a view to moving the tracks from Baltimore Ave. and extending them north on Philadelphia Ave., for at least a mile where it is possible a new station will be built. For some time the company has contemplated building a station up the Beach for the accommodation of of the large number of persons living in this section of the city.


The Big and Busy Store

R. E. Powell & Co.

Main Street, Salisbury, Md.

ENGLAND has a new King while we Americans now have the opportunity of seeing the new samples for Autumn and Winter 1910 and '11 of our Tailors from Baltimore.

CALL to see the new "Tan Bark" Browns on October 17th and 18th only, when we will have our expert cutter with us taking measures for Suits, Top-Coats, Trousers and Fancy Vests while he displays a distinctively exclusive line of woolens made here and abroad.

MODERATE prices, coupled with work made by "tailors who know how," make this the tailoring event of the season.

R. E. Powell & Co.

Main Street

The Matter of Fit

You know what you want in clothes—good fabrics and refined styles. But you need FIT too—else you are NOT getting your money's worth. It is just here where we EXCEL.

Every Kuppenheimer garment gives correct fit. We can suit ANY man. And, we DON'T charge the tailor's price. Come in and save time and money on a Fall Suit.

THE THOROUGHGOOD COMPANY

Society Brand CLOTHES

FOR YOUNG MEN

and Men Who are Young in Spirit

Society Brand Clothes are made especially for Young Men, but will give refinement, poise and class to any man.

They are America's standard fashion for Young Men.

Ask ______

Nock Bros. & Company

Main Street at Dock

City of SALISBURY, MARYLAND



SPECIAL SATURDAY NIGHT

29c FAMILY SIZED Japanned 29c

BREAD BOXES

Just 100 of these Bread Boxes and at 29c they will go very fast. Just the right size for house use, so be sure to be on time, 7.30 P. M., if you want one. See our window.

ULMAN SONS,

THE HOME FURNISHERS

Under Opera House - SALISBURY, MD.



Night School

Get in the success line and begin a course in penmanship, shorthand, typewriting, arithmetic, or English at the Salisbury College of Business on opening night, September 26. It matters not how little you know, for each student is taught SEPARATELY. Call up 361 for full particulars. Monday, Wednesday, Friday evenings, 7.15 to 9.15

Day School now in session Enter any time



Y R U

Suffering with Backache, Kidney Trouble, Bladder Irritation, Lumbago, Bright's Disease, Suppression of Urine Gravel, Scalding Urine or Urinary Troubles when

U O 2 B WELL

Use Toulson's Kidney Pills. Price 50 Cents

Mail orders will receive prompt and careful attention.

JOHN M. TOULSON

Druggist

SALISBURY, MARYLAND



It Is Awful, But True

Two Hundred and Fifty Millions of Dollars worth of Property was destroyed by fire in the United States during 908. You may be one of the unfortunate ones during 909. Come to see us or write us before it is too late.

White & Truitt

Salisbury, Md.

Kennerly & Mitchell sells Korrect Shape Shoes for Men.

This Shoe is strictly up to the minute in every way and is positively guaranteed not to break, in case they break through before the first sole is worn through, Kennerly & Mitchell will give you a new pair without cost.

Fall Hats at Kennerly & Mitchell's

BIG DOUBLE STORE.

The greatest display ever made by this Store.

Kennerly & Mitchell

233-237 MAIN ST.

BIG DOUBLE STORE

# ROCKEFELLER IS MINUS HIS DEER

## Adirondack Natives Say Huge Preserve Is Gameless.

## ARMED GUARDS ONLY TENANTS

**Expenditure of $2,000,000 on 100,000 Acre Estate All For Naught Because of War Between Army of the Oil King's Brother and Poaching and Firing Mountaineers.**

They're poking fun at William G. Rockefeller up in the Adirondacks. That 100,000 acre preserve that he has defended by armed men, surrounded by a trocha and "Keep Out" placards, is just an elegant ruin. Two millions of dollars have been poured out for nothing, it is asserted.

"The brutal peasantry of thim parts," said a guide who knows his Kipling, "has got good and even with Bill. They've fire slashed his woods until you couldn't hide a woodtick in 'em. You couldn't find a deer in that preserve of his by chemical analysis."

It isn't practicable for the searcher after truth to discover how much of this statement will stand the acid test. A fifteen foot wide path surrounds the Rockefeller forest. At frequent intervals posters promise arrest and prosecution of all trespassers.

**Armed Men on Guard.**

Day and night gamekeepers, Winchesters on shoulders, patrol that path in pairs. Others keep on the hoof throughout the forest in the hope that they may land a poacher with the goods.

Inquiry is frankly discouraged at Brandon, on the New York and Ottawa railroad, which is the only stop on the Rockefeller preserve. Mr. Rockefeller's employees are about all there is of the town of Brandon now. Grass grows in its streets, the Presbyterian church has been removed, the three story hotel that once flourished there has been torn down, and there are few of the original residents left.

Mr. Rockefeller bought up all the property in the town that was for sale at a reasonable price and destroyed the house. His purpose was frankly to improve the tract of forest land he had purchased as a game preserve. Naturally enough the fewer persons who roamed through that forest the more it would be to the liking of four footed creatures.

Further, Mr. Rockefeller bought up the land on either side of the St. Regis river, one of the best trout streams in the mountains, and thereby gained control of that stream for piscatorial sport.

**War Is Open.**

Antagonism arose between the Rockefeller employees and the natives. Some of the landowners at Brandon refused to sell their homes, although a fair price was offered. The natives firmly believed they had a right to hunt deer over the Rockefeller hills and fish in the St. Regis river, as their fathers had done before them. They held that the deer were not owned by Mr. Rockefeller, nor had he attained a property right in the mountain trout.

When Mr. Rockefeller pays one of his infrequent visits to his property he is accompanied in his private car by bodyguards, and when he walks about the premises he is accompanied by other guards. Before he goes hunting the woods are searched by scouts lest some aggrieved native send a steel jacketed bullet winging Mr. Rockefeller's way. The natives are never found, it is said.

It is also said that no deer are ever found. Deer, as a rule, are shy and solitary creatures, who dislike tumult and society. They will not graze where the woods have been fire slashed.

## MONSTER AEROPLANE BUILT.

**British Naval Officer Has One Weighing More Than Ton.**

Lieutenant Seddon, an officer of the British navy, has constructed what is believed to be the largest aeroplane in the world. It is more than twice as large as a Farman biplane and weighs about a ton. It is propelled by two engines of eighty horsepower each, and the planes have an area of about 1,000 square feet.

Lieutenant Seddon has incorporated a number of original ideas in his machine, among them being a basket-like frame and peculiar construction of the planes.

## LIBERIA WITHOUT CAPITAL.

**Negro Republic Bars Whites From Holding Any Property.**

Liberia, the West African negro republic, was founded mainly through the efforts of American Quakers, organized under the title of the Pennsylvania Colonist society.

The chief bar to the development of Liberia is . law by which white men are not allowed to hold property in the country. Capital has therefore gone elsewhere, and Liberia possesses none of the resources of modern civilization.

**Prints 3,000,000 Postals Daily.**

By the introduction of new presses the United States government printing office is able to turn out 3,000,000 postal cards a day.

## RAILROAD BUILDING HAS BIG JUMP IN NINE YEARS.

**Tonnage Increase Is Far In Excess of New Lines.**

One of the most striking features of Poor's railroad statistics for 1909 is that a greater increase in United States railroad mileage is shown for the calendar year 1909 than for any previous year since 1888.

The mileage, representing the number of miles of steam road operated on Dec. 31 of the year named, is as follows:

| | | | |
|---|---|---|---|
| 1830 | 23 | 1880 | 93,262 |
| 1840 | 2,818 | 1890 | 166,703 |
| 1850 | 9,021 | 1900 | 194,262 |
| 1860 | 30,626 | 1909 | 238,356 |
| 1870 | 52,922 | | |

The greatest period of new railroad building in the United States was in the eighties, the increase in mileage Jan. 1, 1880, to Dec. 31, 1889, being from 86,556 miles to 161,276 miles, or 74,720 miles. The two greatest years in the decade were 1882, with 11,569 miles, and 1887, with 12,876 miles.

In the nineteen years from 1890 to 1909 the freight ton mileage has increased by no less than 187 per cent, while in the same period the railroad mileage has increased only by 43 per cent.

## PEPPERMATO IS LATEST.

**Missouri Produces a New Succulent Vegetable Combination.**

Henry P. Cole, a prosperous farmer of Hale, Mo., promises to rival Burbank in marvelous feats of plant raising. His latest innovation is a combination tomato and pepper plant, which will enable the lover of the delicious fruit to abandon the antiquated method of using pepper, it being only necessary to slice the new product and it is ready for use.

The tomato patch from which the freak tomato was taken is in close proximity to a field of peppers, and it is supposed by the plant raisers of this section that the pollen of the two was mixed during the blooming season. The physical construction of the "peppermato," as it has been locally dubbed, is peculiarly interesting.

As if taking into consideration the taste of every one, nature so arranged the fruit that the pepper part may be separated from the tomato, and those who fear the ill effect of pepper upon the human vitality may raise the fruit for market purposes and at the same time remove the pod from the few which they personally consume.

## VIENNA IS A LA GAYNOR.

**Nighthawks Must Pay Extra to Enter Homes After 10 P. M.**

Mayor Gaynor of New York city, who holds that "all honest folk should be in bed before midnight," would find Vienna a city after his own heart. The Viennese are subject to a form of impost unknown in America, the "sperrgeld," or door opening tax. They all live in flats, and the street entrance is invariably bolted at 10 o'clock each night.

When the bolts are drawn persons passing in or out must pay 4 cents until midnight and 8 cents from that hour until 6 a. m. This toll is levied every time you go through the doorway. If you post a letter you have to pay to go out and pay to come in.

The janitors, or "house masters," as the Viennese call them, draw handsome incomes from this source, although persons liberal in other respects strongly object to paying "sperrgeld" and will hurry over a costly dinner to save 4 cents.

## NEW RECORD IN CHEESE.

**Wisconsin Produces One Weighing 4,000 Pounds For Exhibition.**

The largest cheese ever made has been constructed on a flat car at the John L. Jacquot cold storage plant in Appleton, Wis., for exhibition at the national dairy show at the Coliseum in Chicago.

The cheese weighs 4,000 pounds, and it took about 50,000 pounds of milk to produce it. That means all the milk for one day from 2,100 of the best dairy cows in Outagamie county and the entire output from 250 dairies in the county for that day.

From 400 to 500 men were required to do the milking, but the entire cheese was made in one day by N. Simon of Neenah, assisted by six expert cheesemakers and six helpers.

It cost over $800 to produce the big cheese, which will be valued at from $1,000 to $1,200. After the exhibition in Chicago the cheese will be shipped to New York for exhibition and then will be sold and cut.

## IRON RUST FOR MAL DE MER

**Levantines Have Curious Remedy For Voyagers.**

Among curious remedies for seasickness is that which is popular among the mariners in the Levant—the daily swallowing of iron rust, which is obtained from scraping it off the anchor or anchor chain.

But this is only part of the necessary treatment, for a small pouch containing roasted salt and flowers of thyme must be tied upon the abdomen as firmly as can be borne, this being considered to counteract the effect of the internal disturbance caused by the rolling of the vessel.

**Money Changing Accelerated.**

To facilitate the handling of change a Washington man has patented a tray hinged in the center to enable it to tip either way so that coins will slide from it.

## A THEORY OF TAILS.

**Monkeys at the Zoo and the Missing Watch.**

THE zoo was suffocating in the rays of the afternoon sun. I paused for a moment to watch a monkey with a pathetic face absentmindedly, almost sadly, clutch the tail of a sleeping relative above. The sleeping relative awoke on the floor very talkative and thrilled, but the originator of the pleasantry was out of reach and with the face of one on the verge of tears.

"Wot a pity they 'ave tails," said a voice beside me. He was a little scrubby man, with a soiled collar, a straw hat and a faded frock coat.

I paid no attention.

He looked about him rapidly, then came closer and in a hoarse whisper said:

"I say, guv'nor, d'you know wot I calls it? Why, it's a tragedy."

"Ah," I returned vaguely.

"Yus, a tragedy, becorse why? We 'ave no tails nor our parents neither. Ain't that so?"

I endeavored to convey that I was prepared to swear that my father, once a K. C., had never within my knowledge mentioned the fact in my hearing.

He assumed the attitude of a modest man caught in the right. "There y' are," he said.

There was a pause. A series of shrill screams in a distant part of the room suggested another stroke of humor on even more ambitious lines.

The little scrubby man smiled knowingly.

"There y' are again—tryin' to sit on their tails and 'ide their feelin's."

I was a little perplexed.

"Talk of the fall," he snorted, with considerable scorn. "When we lorst our tails we became deceitful. And why? Because we 'ad nothin' to give us away. They know it; look at 'em. They'd give anything to get rid of 'em. It's like carryin' a truth gauge on your waistkit."

He came closer and stared triumphantly up into my face. He was in a glow with eloquence. He tapped me playfully on the chest.

"Imagine it—your thoughts, 'opes, most sacred feelin's at the mercy of a cruel gloatin' world just becorse you 'ave a tail. For instance, you're proposin' to the parents of your young lady. Why, your tail would be between your legs trying to get out o' sight. An' what's the effect on their tails? Curlin' like 'oops. They'd know you 'aven't a brass farthin' at once."

"You have no reason to suppose"— I began hotly.

"No 'arm meant, mister," he interposed soothingly. "Then think of 'avin' to attend funerals and sich-like. No matter 'ow gloomy your countenance, wot if your tail was waggin', like a riprap through pure light 'eartedness?"

I admitted the prospect was worthy of thought.

"Or in business, 'ow could you name a price with any confidence if your tail was on the floor and 'ad all the air of a wrong un?"

The sun had sunk at last. Shadows crept over the room. In the corner opposite a silent baboon stood statuesque against the evening sky.

"Of co'rse I'm not denyin' there would be advantages. I'm no dorg in the manger. I'm willin' to come out and share and share alike, be it argyment or anything. You'll be sayin' wot satisfaction to the orator to 'ear the thump of approvin' tails or the actor in the scene where the 'eroine carsts her 'elpless babe into the racin' mill stream. Why, it would be easy to jump in after a glance at the droopin' tails in the stalls."

I nodded thoughtfully.

"I must be goin' 'ome now," he remarked after a pause. "I knew by the looks of you I'd got to deal with a shrewd un, man of the world, clear 'eaded, farseein' gentleman."

For a moment I wished that he had worn a tail that might have betrayed something of his purpose, which seemed to me rather obscure. Then I dropped him out of my mind and began to wonder how late it was. But my watch had gone.—Punch.

**From Missouri.**

An attorney was addressing a jury on behalf of a prisoner.

"Gentlemen," he said, "witnesses have sworn that they saw the accused fire his gun: they have sworn they saw the flash and heard the report; they fall flat; they have sworn that this bullet was extracted from Pete Jackson's body; but, gentlemen, in the name of justice, I ask you where is the evidence that the bullet hit Pete Jackson?"—Tit-Bits.

**See Concordance.**

Minnick—I don't find any passage in Scripture that forbids a man to have more than one wife.

Sinnick—Must have overlooked this one, then, "No man can serve two masters."—Browning's Magazine.

**Parted.**

"Then they are no longer engaged?"

"No. They had a violent quarrel over which had the more peaceable disposition."—Spokane Spokesman-Review.

**Only Japanese.**

Though to talk too much of heaven
Is not well,
Though agreeable people never
Mention hell,
Yet the woman who betrayed me,
Whom I kissed,
In that bygone summer taught me
Both exist.
I was ardent; she was always
Wisely cool,
So my lady played the traitor—
I the fool.
Oh, your pardon, but remember,
If you please,
I'm translating! This is only
Japanese.
—London Globe.

## THE CHARM.

OVAH de hill when de sun go down an' de
Shadders have a-quit deir foolin' roun', er kase dere
Hain't but de one what meks de dahk, so's de
Lightnin' bug kin strike he spahk, den yo'
Heah him a-callin', dat lonesome buhd!
Mo'nfulest soun' dat evah yo' huhd!

Evah when yo' heah dat whippo'will
Lay a-right down an' a-roll up hill, an' yo'
Bones woan ache an' yo' flesh woan shake wid de
Fevah chill fer a whole long yeah. Des yo'
Min' me, chile!

Ol' Aunt Sukey, what wuz so sick—
All drawed up wid de roosymatick—she
Heah dat soun', an' she know dat chahm, an' she
Lays a-right down on huh hillside fahm, an' she
Roll, an' she roll, twell she come to de top, an'
Ovah she go—kerflip, kerflop!

Kersouse in de crick what run below, an' she
Nevah ain't had no pain no mo'!
Preacher man 'lows: " 'Twuz de bath done de trick. Fer a
Crick in de back lay yo' back in de crick."
But
'Twan't dat—no! 'Twuz de lonesome buhd!
Mo'nfulest singah dat evah yo' huhd!
Den—
Evah when yo' heah dat whippo'will
Lay a-right down an' a-roll up hill, an' yo'
Bones woan ache an' yo' flesh woan quake wid de
Fevah chill fer a whole long yeah. Des yo'
Mine me, chile!
—Frank Preston Smart in Puck.

**A Slight Mistake.**

"It's curious to observe," says a Maryland man, "the manner in which many illiterate persons prosper. I once had business that used to take me at intervals to a certain place on the Eastern Shore. On one occasion I went into a store there the proprietor of which could neither read nor write While I was there a man came in, evidently a regular customer.

" 'I owe you some money, don't I?' he inquired.

"The storekeeper went to the door and turned it around so that the back was visible.

" 'Yes,' said he; 'you owe me for a cheese.'

" 'Cheese!' exclaimed the customer. 'I don't owe you for any cheese.'

"The storekeeper gave another look at the door.

" 'You're right,' said he. 'It's a grindstone. I didn't see the dot over the "I" in the middle.' "—Lippincott's.

**Lesson From the Past.**

Aladdin rubbed his lamp.

Instantly the genie appeared.

"Well, what do you want this time?"

"I want," said Aladdin, "a sixty horsepower automobile latest 1910 pattern with"—

The genie uttered a frightful roar.

"Don't you know, master, that the factories are months behind with their orders, that the prices for rubber tires are prohibitive and that you never could pay the repair bills even with my help? Ask me for an ocean yacht, a suburban villa or an aeroplane and I'll bring you one, but if you think you're going to acquire an up to date buzz wagon by the great caliph of Bagdad, young man, you've got another guess coming."

Sadly the presumptuous Aladdin acknowledged to himself that he wasn't in it with the plutocrats of the twentieth century.—Chicago Tribune.

**Ten and Costs.**

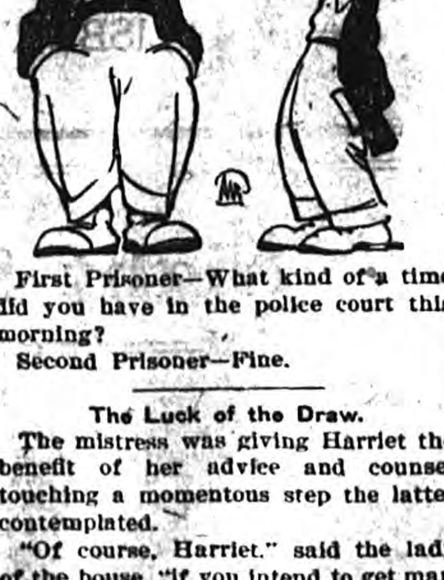

First Prisoner—What kind of a time did you have in the police court this morning?

Second Prisoner—Fine.

**The Luck of the Draw.**

The mistress was giving Harriet the benefit of her advice and counsel touching a momentous step the latter contemplated.

"Of course, Harriet," said the lady of the house, "if you intend to get married that's your own business, but you mustn't forget that marriage is a very serious matter."

"Yis, mum," said Harriet; "yis, mum, I know 'tis sometimes, mum. But, mum, maybe I'll have better luck than you did, mum."—Brooklyn Life.

**Why He Giggled.**

Jimmie giggled when the teacher read the story of the Roman who swam across the Tiber three times before breakfast.

"You do not doubt a trained swimmer could do that, do you, James?"

"No, sir," answered Jimmie, "But I wondered why he didn't make it four and get back to the side his clothes were on."—Farm Life.

**Just In Keeping.**

"It is not often that a man's name is in congruity with his disposition or his occupation."

"Sometimes the latter. The police arrested a man named Vine the other day, and he turned out to be a porch climber."—Baltimore American.

**Doing His Best.**

Joiner (to his apprentice)—Well, Willie, have you sharpened all the tools?

Willie—Yus; all but the 'and saw, and I haven't quite got all the gaps out of it.—Sketch.


**Hotel Kernan**

European Plan. Absolutely Fireproof.
In The Heart Of The Business Section Of
**Ba'timore, Md.**

Luxurious Rooms. Single and En Suite. With or Without Baths. $1 Per Day Up. Palatial Dining Rooms. Unsurpassed Cuisine. Shower and Plunge in Turkish Baths free to guests. Send for booklet.

JOSEPH L. KERNAN, Manager

Having opened a first-class Horse and Mule Bazar on Lake St., I am making a specialty of

**Fine Horses And Mules**

Here can always be found Gentlemen's Driving Horses, Work Horses and Mules, and I am in a position to suit all customers—in quality of horsflesh and price. No need to go away from home to secure good stock—it's right here.

**I. H. WHITE,**
SALISBURY, MD.

**A Worldy Man**

is generally alert as to when to make the best investment. When it comes to assuring his property with

**Fire Insurance**

he gets down to the "meat" of the matter. He bargains for low rates of premiums and gets insured in solvent companies. We write insurance for the "worldy man" and you can be as safe as he is by having all policies written by us

**P. S. Shockley & Co.**
SALISBURY, MD.

**C. D. KRAUSE**
Successor to
**George Hoffman**
and
**Busy Bee Bakery**

**Piano Instuction**
Apply to
MISS NELLIE LANKFORD,
106 William Street
Salisbury, Maryland

C. BROTEMARKLE, M. D.
EYE, EAR, NOSE, THROAT
OFFICE:—221 CAMDEN AVENUE
SALISBURY, MD.

**Holloway & Company**
S. J. R. HOLLOWAY, Manager
Furnishing Undertakers and Practical Embalmers.

Full stock of Robes, Wraps, Caskets and Coffins on hand. Funeral work will receive prompt attention.

South Division Street,
Salisbury, Md.
PHONE 154.

**GEO. C. HILL**
Furnishing Undertaker
...EMBALMING.

All funerals will receive prompt attention. Burial Robes and Slate Grave Vaults kept in stock.

WATER STREET.
Phone No. 21. Salisbury, Md

**THE Salisbury Building & Loan and Banking ASSOCIATION**

This Association has two separate and distinct departments: "The Building & Loan Department" and "The Banking Department."

The Building & Loan Department, with its paid-up capital stock of $1 4,500 00, makes loans, secured by mortgages, to be paid back in weekly instalments of 30c, 40c, 50c, $1.00 or $2.00 per week, to suit borrower; and has been doing a popular and successful business since 1887.

The Banking Department was added in 1902 under authority granted by the General Assembly of Maryland of that year, to set apart $25 000.00 of the Association's capital stock for banking purposes. receives money on deposits, makes loans on commercial paper, enters into such business transactions as conservative banks ordinarily do, and earnestly solicits the patronage of its friends and the general public. Open an account with us, no harm can possibly result.

L. W. Gunby, President. Thos. H. Williams, Secretary

OFFICE HOURS:—9 a. m. to 5 p. m. Others by appointment.
**HAROLD N. FITCH,**
EYE SPECIALIST,
129 Main St., Salisbury, Md.
Phones 397 and 396.

**Salisbury Machine Works and Foundry**
Engines, Boilers, Saw Mills, Threshers, Pulleys, Shafting, Belting, Etc. Repairing a specialty
R. D. GRIER, Salisbury, Md.

**A Few Bargains In South Salisbury**

A few bargains in nice, large building lots in South Salisbury, also a few near E. Church St., extended. These lots will be sold cheap for quick sale; also on easy terms, to suit purchaser. If you want a home in Salisbury in the next two or three years, now is the time to buy. Remember land values have nearly doubled this year and keep advancing. I will take Farm Land in exchange if the purchaser desires.

**E. W. TRUITT**
SALISBURY, MD.

**NORTH CAROLINA PINE OPERATION For Sale.**

Thoroughly equipped circular mill, steam feed, nigger and loader. Daily capacity 25M'. Thoroughly equipped planning mill, flooring machines, moulders, dry kilns, complete. Dust system, filing equipment, mules, horses, harness, wagons, two miles of railroad, steam tugs, and rafting outfit, all complete and in excellent condition. Also, 20,000,000 feet of prime North Carolina pine. This at bargain price, and liberal terms.

**W. W. ROBERTSON,**
NORFOLK, VA.

## Professional Cards

BAILEY, JOSEPH L.,
Attorney-at-Law,
ffice in "News" Building.

BENNETT, L. ATWOOD,
Attorney-at-Law,
Office in Telephone Building, head Main St.

DOUGLASS, SAMUEL R.,
Attorney-at-Law,
Office Corner of Division and Water St

ELLEGOOD, FREENY & WAILES,
Attorneys-at-Law,
Offices first floor Masonic Temple.

FITCH, N. T.,
Attorney-at-Law,
Office in "News" Building.

GOSLEE, F. GRANT
Attorney-at-Law,
Office in "News" Building.

JACKSON, ALEXANDER M.,
Attorney-at-Law,
Office in Telephone Building, Division St.

LILLY, GEORGE W.
Attorney-at-Law,
Room 18, News Building, Salisbury, Md.

TOADVIN & BELL,
Attorneys-at-Law,
Offices in Jackson Building, Main Street.

WALLER, GEO. W. D.,
Attorney-at-Law,
Office adjoining "Advertiser" Building.

WALTON, ELMER H.,
Attorney-at-Law,
Office in "Courier" Building, Main Street.

WILLIAMS, JAY,
Attorney-at-Law,
Office in Williams Building, Division St.

**FOR SALE!**

**Valuable City Property**

1 LOT AND DWELLING
2 VACANT LOTS

Will sell as a whole or separately to suit puchaser.

Apply, COURIER OFFICE

**A COMPLETE LIBRARY**
**In One Volume.**

WILL tell you something about everything and everything about a great man things; the army and navy, population o countries, States and cities, the new tariff the 1910 census, progress of Panama Cana work, census of Cuba, prosecution of trusts, party platforms of 1909, rise in prices of principal commodities, aerial navigation in 1909, Polar exploration in 1909—discovery of the North Pole, growth of the United States, Sixty-first Congress about wars, sporting events, weights and measures, universities and colleges, religious orders in the United States, debts of nations, weather forecasts, fatality tables, commerce, taxes, moneys, banking, insurance, secret societies, prohibition movement in 1909, report of national commissions on country life and conservation of natural resources and

**10,000 Other Facts & Figures**

and everyday interest to everybody.

No merchant, farmer, laborer, business man, housewife, school boy or girl should be without a copy of this greatest compendium of useful information ever set in type.

On sale everywhere, 25c. (west of Buffalo and Pittsburg, 30c). By mail, 35c. Address Press Publishing Co., Pulitzer Building, New York City.

**WANTED**

TO BUY, FOR CASH,

**50 Leghorn Chickens**

State age, price and full particulars.

Address, LOCK BOX 275, SALISBURY, MD.

OCEAN CITY, MARYLAND

**The Colonial**

Ocean front. Newly renovated. European plan. Special rates to parties.

MRS. E. A. WARRINGTON,
Ocean City, Md

OCEAN CITY, MARYLAND

**"THE MYRTLE INN"**

Best located cottage in Ocean City
On the Board Walk.
Ocean front, cool delightful rooms.
Elegant Meals. Rates reasonable.
Address, E. L. ATKINS.

...If Going To...

**Washington, D. C.**

Write for handsome descriptive booklet and map

**HOTEL RICHMOND**

17th and H Streets, N. W.

Around the corner from the White House. Direct street car route to palatial Union Station. 100 rooms. 50 Baths.

European, $1.50 per day upward; with Bath $2.50 upward; each additional person 50c.

American, $3.00 per day upward; with Bath, $4.00 upward.

Club breakfast 20 to 75c. Table d'Hote breakfast $1.00 Luncheon 50c and Dinner $1.00. Restaurant a la' carte. Reasonable prices: Music.

A Model Hotel Conducted for Your Comfort

Seeing Washington automobiles leave hotel daily.

CLIFFORD M. LEWIS, Prop.

Summer Season

The American Luzerene in the Adirondack foot hills. Wayside Inn and Cottage on the beautiful Lake Luzerne, Warren Co., N. Y. Open June 26th. to October 1st. Booklet.

**Fruitland on the Boom!** New and Improved Buildings and More to Follow

**A Hundred and Fifty Dollar Gift Will BFound in This Letter**

**Read Every Word—No Hoax**

KIND FRIEND:—

YOUR CREDIT IS GOOD

We want to give you a chance to make money with little or no capital. Five dollars, and ten cents a day thereafter, will start you on the road to success. ☞DON'T THROW THIS AWAY. You can make money while you sleep. This is a home offer by a home firm.

AND YEARS TO PAY

The waste of the average person will buy a choice piece of property in the most thrifty village in our land. A boy could do it, and we predict that some bright girl will be among the early purchasers. We have thirty Building Lots to sell in Fruitland Annex, 60x175 feet, and to the first party building a thousand-dollar residence we will give a choice Lot in "The Dulany Square.

THIRTY PER CENT PROFIT

Can be made. We will take the Lot off of your hands at the expiration of three years, and return every dollar paid for it, with six per cent interest, IF YOU ARE DISSATISFIED. Select your Lot early and get the choice. Prices low and terms easy. Business and working men can live in Fruitland at a much less cost than in Salisbury, and own their own property. Trains will accommodate you before and after working hours. Our town is on the boom. Get in on the ground floor and buy these

TOWN LOTS

Good, high streets. Three minutes' walk to depot, post office and center of business, where lots are worth five and six dollars a foot—and hard to get at that price. Come and see, or write for particulars—quick.

**I. H. A. DULANY & SONS**
**FRUITLAND, MARYLAND**

**Pennsylvania Railroad**

**Personally-Conducted Excursions**

**NIAGARA FALLS**

**July 19, August 2, 16, September 6, 20, October 4, 1910**

**Round-Trip Rate, $10.50 from Salisbury**

SPECIAL TRAIN of Pullman Parlor Cars, Dining Car, and Day Coaches leaves Philadelphia following day, running via the Picturesque Susquehanna Valley Route. Tickets good going on Special Train and connecting trains, and good returning on regular trains within SIXTEEN DAYS. Stop-off within limit allowed at Buffalo returning. Illustrated Booklet and full information may be obtained from Ticket Agents.

J. R. WOOD, Passenger Traffic Manager. GEO. W. BOYD, General Passenger Agent.

# A Long Romance

### It Ended Realistically In Wedlock

By RICHARD G. WHITE

Copyright, 1910, by American Press Association.

An elderly gentleman sat on the broad piazza of a summer hotel overlooking the ocean. Beneath him the waves were curling in on the beach, casting a line of foam over the smooth sand, and receding with an effervescing sound. There may be people who can sit and watch this incessant rolling in and recession of waves with a stolid indifference. Not so George Warrington, whose spiritual part was made of finer stuff than that of the average man or woman. To him the billows told stories of infinity. More than that, they brought him memories. There was a tinge of sadness in it all, for he was alone in the world, without wife or child.

The waves were recalling to him a picture of his youth. He had seen it from a hotel window. The hour was between daylight and dark. Far out on the horizon a full moon was rising, a belt of cloud across its center. Nearer a black hulk was rising and falling monotonously. Nearer still lay a point of rocks. At low tide it was a little peninsula, at half tide an island embracing a few square yards, at full tide submerged. On its face, looking out upon and absorbed in the beautiful scene, sat a girl. Since she had gone there the sand behind her had been covered by the rising waters, and she was unconscious that her retreat over dry land had been cut off.

Quick thought shot through the brain of the young man looking out of the window. The tide his fancy transfigured to a savage in the wilderness with raised tomahawk stealing on his prey. Again it was a serpent encircling the girl and drawing its coils closer and closer about her. It was really an inanimate ocean unconsciously surrounding a girl unmindful of all save the beautiful scene before her.

In that region the tide runs with great rapidity. Warrenton knew this and, rushing down several flights of stairs, dashed over the sand toward the girl. As he ran he looked to see if a boat were lying anywhere near on the beach. None was in sight. Reaching the strip of water closing in behind the rock, he plunged in and swam across.

The girl's reverie was broken by looking up and seeing a dripping figure beside her.

"Come, quick! You're cut off by the tide."

Turning, she saw the swirling waters behind her. Her face lost its color, for she would be helpless in that quick current. She stood paralyzed.

"Come!" repeated Warrington. But he did not wait for her to move. Seizing her hand, he drew her, supporting her at the same time, to the margin of the torrent. She shrank back. Forcibly dragging her into it, encircling her with one arm, he swam with the other. The distance across the current was not long, but it ran so swiftly that the two were carried along till they found themselves at the end of the little strait, where they were tossed on the waves.

Then came a test of endurance. Warrington was strong and a good swimmer, but by this time the girl was clutching him so as to impede his efforts. At that hour few were on the beach and none within call. Warrington's efforts were having less and less effect, and he was about to give up hope both for himself and his burden when he heard the sound of oars. Making an effort, he got his head as far as possible above the surface and shouted:

"Help!"

The sound of oars ceased, then recommenced with a quicker stroke, and in less than a minute the dark body of a boat appeared on the crest of a wave above the drowning couple. Then a hand was extended, and Warrington put out his own hand and grasped the gunwale of the boat. Between the newcomer and Warrington the drowning girl was got into the boat. Then Warrington was helped in by the boatman.

While Mr. Warrington was passing in memory over the scene that had occurred more than thirty years before a woman whose white hair contrasted with her comparatively young face came up and stood with her hands on the piazza rail, looking out upon the shimmer that was beginning to extend itself from the rising moon. She turned and was about to go away when she noticed the man sitting near her. There was something in his appearance, his wrapt attitude, to tell her that he, like herself, possessed the gift of appreciation of the beautiful. She felt impelled to address him.

"Isn't it charming?" she exclaimed, half to him.

"Say, rather, infinitely grand," he replied, rising and uncovering.

"We women are apt to see the beautiful, you men the grand," she continued. "A child once said, 'God is a beautiful painter.' While the statement places the lesser above the greater, it is still a beautifully expressed thought."

"Indeed it is. But the most absorbing effect of this scene to me is not that it is a picture, but a combination of infinite material forms. It is the wonder in it that impresses me."

The lady having assumed the privilege of her sex to first address the man, he assumed the privilege of proceeding further by asking her to be seated.

"This is the first time in years," she said, "that I have been to the seashore. I love it, yet I fear it. It is to me like the serpent that charms the bird to destroy it. Fancy this tranquil scene transformed by a tempest. There is nothing in nature that is to me so miraculous as those waves. See that leviathan out there rolling in. True his mane is gilded by the moon, but his body is black. There is a terror in his very silence. There, it breaks How it pounds the beach!

"I dread the water in any form," she went on after a pause. "Even when it is tranquil it is treacherous. One who cannot swim may drown within a few feet of land. A current will glide along like a crawling reptile, carrying one who may be caught in it out into the great, dark, unmerciful ocean. Oh, I hate the water! I don't know why I came here. I will never come again."

"Madam," said Warrington, "you speak as one who has been caught in the toils of the watery element. You have had what swimmers call a scare. One who has suffered from a fright in the water will never get over it. Once conscious of its terrible grip, one can never be induced to trust it again."

"You are right," she said. "The relentlessness of any inanimate force is terrible, but it seems to me that the power of water is the most terrible of all. How can people cross and recross the ocean? It would seem that one ship being sucked down into the maw of the monster would be enough to deter others from trusting themselves upon its treacherous bosom."

Warrington was sure that the lady had experienced some mishap to give her this dread of the water and was curious to know the incident. But he was too well bred to ask a direct question. Moreover, it occurred to him that possibly it might have given her a mental as well as a physical shock from which she had never recovered

"I have had," she went on, "what you call a scare. It gave me an incurable dread of water, but in itself it gradually passed into comparative unimportance. There was that connected with it which has affected my whole life."

"Indeed!"

The word "indeed" is an extremely well bred expression and means nothing. It doesn't trespass on any one's feelings, asks no questions, invites confidence only if the confider is minded to give it and leaves him or her to proceed or turn the subject at will. It is one of the most useful words in the English dictionary.

"When I was a girl I was sitting one evening on a rock viewing a scene like this, so enraptured that I was unconscious of the tide rising behind me. I was already cut off when a young man not only warned me, but saved me. Only a fortunate circumstance enabled us to get to the shore."

She shuddered and continued:

"Not for the world would I dwell on that occurrence. It is of what followed that I am going to speak. In novels when a young man saves a girl from a catastrophe they love and marry. In my case a romance was started that was continuous, leaving me with old age before me without a single companion. I could never forget my rescuer, but my rescuer apparently never considered me in any other light than as one he had rescued. At any rate, he never sought me out, never came near me. I had a number of excellent offers, but my mind had become absorbed with one person, and I would yield to none other. And here I am at nearly fifty years of age, desolate because a man saved me from drowning I would prefer that he had left me to have been engulfed."

After this burst of confidence the lady suddenly remembered that she was giving it to a stranger. There was a momentary silence, at the end of which Warrington was about to speak, when she forestalled him.

"I dare say," she said, "that you are surprised at my revealing to one I have never met before so sacred an experience. Perhaps you will not believe me when I tell you that till this moment I have kept the secret in my own bosom from every living soul. When I came upon you just now this scene brought back the incident of my youth, and a certain kindliness I saw in your eye invited me for once to open the floodgates and permit the long pent up waters to flow forth."

"Madam," said Warrington, "I am aware of that propensity engrafted in humanity to confide. In this case you could not have confided in a person better calculated to console you. It is said that misery loves company. You and I, having been made miserable by the same incident, should love each other's company for the rest of our lives."

"Indeed!" said the lady, in her turn using that convenient word.

"Thirty years ago I saved a girl from drowning. Unfortunately I was so cursed sensitive that I feared to make any advance whatever lest she should think I was presuming upon my service at having saved her. I did not see her again for some time after we left the water, and when I met her on her face was a scowl."

He paused, and the two regarded each other intently. Suddenly the lady burst forth reproachfully:

"Why shouldn't she have scowled? Hadn't you ignored her?"

And so it was that a lady, not recognizing the man who had condemned her to spinsterhood, told him frankly the story of her life. It was the beginning of the end for both of them. A romance that had endured for thirty years was at last ended in realism—that is to say, marriage.

### Too Talkative.

The following story is told of the famous painter Makart: The artist was a very passionate chess player, but he did not like his adversary to utter a single word during the progress of a game. A stranger who was very anxious to get on intimate terms with the famous artist thought to be able to achieve his object by means of the royal game. After many tries he succeeded at last in getting an introduction to Makart, and one day the latter consented to play a game with him. Being well aware of the fact that his adversary was very much averse to any talk during the game, not a word was spoken, and even the word "check" was never spoken. All the stranger dared to do was to touch his adversary's king when he put that piece in check. The game ended in Makart being mated, when the stranger quietly said "checkmate." Makart rose very excitedly, threw the pieces off the board and, giving his opponent a fierce look, got off his chair, turned his back to the stranger and exclaimed "Prattler!"

### Curious Way of Cooling Water.

The average native woman in the interior of Nicaragua may appear enervated and listless, but her method of cooling water is strenuous indeed. She fills a half gallon earthenware jar about two-thirds full. The jar is made of baked clay and, not being glazed, is partially porous, so that it soon becomes moist on the outside. By means of two leathern straps firmly attached to the neck of the jar the woman causes the same to rotate swiftly in the air. The mouth is wide open, but the centrifugal motion keeps the water from flying out. The endurance shown by the Nicaraguan women of the poorer class in this form of calisthenics is said to be marvelous. When, in the opinion of the operator, the water is sufficiently cooled she stops the movement by a dexterous twist of her wrist and hands the jar to the person that has been waiting to quench his thirst. By this process tepid water can be reduced to the temperature of a very cool mountain spring.—New York Press.

### An Unmanned Lightship.

There is stationed off the island of Islay, on the west coast of Scotland, at the Otter rock an interesting lightship. It is unmanned, yet it can be relied on to display the warning light to guide the mariner on this dangerous coast. It is a very ingeniously constructed vessel and the only one of its kind. In its two steel tanks sufficient gas can be stored to supply the vessel for several months. Experiments have shown that the light may be depended upon to burn continuously for months at a time. The approximate duration of the light can always be predetermined, and there is no danger whatever of the light being extinguished by wind or spray. The light is visible at a distance of from eight to twelve miles. The lightship also has a bell, which is made to ring automatically by means of an ingenious device that utilizes the gas as it passes from the tanks to the lantern to work the bell clapper.—Harper's Weekly.

### Always a Harvest Somewhere.

There is a harvest every month during the year, as follows: January—Australia, New Zealand, Argentine, Chile; February—India; March—India, upper Egypt; April—Mexico, Cuba, lower Egypt, Syria, Persia, Asia Minor; May—North Africa, China, Japan and the southern United States of America; June—Mediterranean and southern France, central and east United States of America south of 40 degrees; July—France, Austria, Hungary, southern Russia, northern United States of America, Ontario and Quebec; August—England, Belgium, Netherlands, Germany, east Canada; September—Scotland, Sweden, Norway, Russia; October—Finland and northern Russia; November—Peru, South Africa; December—Burma, South Australia. It is a complete table and shows how the wheat supply pours into England during every month of the year.—English Agricultural Journal.

### A Brazilian Household Pet.

Brazilians train a snake called the giboia as a rat catcher. It is fifteen feet long, is harmless to the human being, becomes quite a household pet, is lazy in the daytime, but at night roams about the house in quest of its prey—rats. These animals it promptly kills by twisting their necks. When Brazilians have to pass from room to room in the dark they first put on their slippers. It would not be pleasant to plant one's bare feet on a cold, slimy snake of that size.

### Made the Most of It.

A well known French actor became involved in a discussion with an American, grew heated, drew his card from his pocket, threw it on the table with a tragic air and stalked out. The American regarded the card for some moments, then took out his fountain pen and wrote "Admit bearer" above the engraved line and went off to the theater.—Argonaut.

### A Reproof.

"Oh, children, you are so noisy today. Can't you be a little quieter?"

"Now, grandma, you must be more considerate and not scold us. You see, if it wasn't for us you wouldn't be a grandma at all."

### Inconsistent.

Guest—So your daughter belongs to the Universal Peace and Amiability society? Host—Yes, and she's rapidly fighting her way to the front of that society.

A trick is at the best but a mean thing.—Le Sage.

# Personal.

—Miss Laura Elliott was in Baltimore this week.

—Miss Louise Gunby is visiting in Norristown, Pa.

—Mr. Lewis Hayes of Dover was in Salisbury this week.

—Mrs. Leroy Lane and children are visiting in Baltimore.

—Mr. Ray Fields was in Baltimore during the past week.

—Mr. Ralph Williams is in Baltimore upon a business trip.

—Mrs. Alice Durham spent the week-end in Wilmington.

—Mr. Edward Nock is on a business trip to the Quaker City.

—Mrs. Walter S. Sheppard entertained at bridge on Tuesday afternoon.

—Mrs. R. H. Phillips entertained on Thursday afternoon last.

—Mr. Reese Wimbrow of Philadelphia is visiting his parents in Salisbury.

—Fine lot of Fall hats at The Thoroughgood Company's store.

—Mr. W. P. Jackson spent the week-end at Loon Lake, N. Y.

—Mrs. Jas. Graham is visiting in New York City and Plainfield, N. J.

—Newest styles and latest designs in neckwear at Thoroughgood's.

Mr. J. S. Powell of Laurel, Del., was a visitor in town on Wednesday.

—Miss Wilsie Adkins is visiting in Baltimore and Western Maryland.

—Rev. Dr. and Mrs. T. E Martindale were in Elkton a few days this week.

—Mr. John Caldwell of Baltimore was in Salisbury several days this week.

—Mr. Levater Brittingham has just returned from the Monumental City.

—Miss Bennett of Sharptown is visiting Mrs. Jackson Rounds, Newton St.

—Miss Dorothy Sudler, of Fairmount is visiting her sister, Mrs J. McF. Dick.

—Mr. Roy Brittingham has been spending several days in Philadelphia this week.

—Miss Adele Jones of Missouri is spending this week with Miss Maria Ellegood.

—Mrs. S. A. Graham and Miss Irma Graham were in Washington several days this week.

—Mrs. J. Ernest Shockley left on Wednesday for a visit to friends and relatives in Philadelphia.

—Mrs. Albert F. Lee and daughter, of Toledo, O., is visiting her sister, Mrs. James A. V. Thoroughgood.

—Miss Sidney Johnson entertains a number of her young friends this evening in honor of her 15th birthday.

—Mrs. A. N. Gibbons of Princess Anne and daughter, Lurline, were guests of Mrs. J. J. Lankford this week.

—Miss Helen Graham left Wednesday for Washington where she will be a student at Fairmount Seminary.

—Dr. and Mrs. H. C. Tull were given a surprise party by a number of their Camden friends Monday night.

—Mr. and Mrs. William Wooster and daughter of Crisfield spent Thursday with Mr. and Mrs. William Howard.

—Mr. Herman Tull of Baltimore was in Salisbury this week guest of his brother Dr. Harry C. Tull, Camden Ave.

—The Missionary Society of Trinity M. E. Church, South, held its monthly meeting at the parsonage Tuesday evening.

—Mr. and Mrs. Harry Applewate of Baltimore have moved in their new home just recently built on Camden Ave. extended.

—Mr. Clayton C. Anderson has just returned from a trip to Toledo, Detroit and Chicago. While away he visited his sister Mrs Albert F. Lee at Toledo.

—Mr. John Hudson and family and Mr. and Mrs. A. L. Vickery have moved into the residence of Mr. Ballard Waller recently vacated by him.

—Mr. Oliver Hearn left yesterday to join Mrs. Hearn and daughter in Baltimore where Mrs. Hearn has been waiting for more than a week. They expect to return the latter part of next week.

—Miss Augusta Laws of Wango was the guest of Miss Ruth Holloway last week.

—The 20th Annual Convention of the Maryland Christian Endeavor Union will be held at Cumberland October 25, 26, 27 and 28. At this Convention several new features will be introduced in the program, notable the holding of the opening exercises in the evening. The Mayor of Cumberland, Hon. George C. Young, will welcome the visitors, and the pastor of the Convention Church, Rev. M. L. Enders. will also make an address of greeting. The response for the delegates will be made by Rev. Wilson T. M. Beale, of Salisbury.

# Town Topics.

(Continued from page 5)

—The Rev. Dr. Garland Hamner of Manassas Virginia and Rev. Dr. Mervin J. Eckels of Philadelphia both farmer pastors of the Wicomico Presbyterian church of this city have accepted the invitation of the session of the Wicomico church to be present and take part in the rededication services which the Congregation hope to hold some time in November.

The usual services will be held at Asbury M. E. Church to-morrow as follows: Class meeting at 9.30; preaching at 11 a. m. and 7.30 p. m. by the pastor; Sunday School at 2.30 and Epworth League at 6.45. The "Harvest Home" celebration will take place on the following Sunday, October 23rd, on which occasion Rev. Dr. Eugene A. Noble, president of Goucher College will be present and deliver the address.

Miss Lillian Mitchell, of Salisbury, attended the wedding of Miss Ethel M. Gordy to Mr. Charles R. Corkran, which was solemnized in Cambridge on Tuesday of last week. Miss Mitchell was the bride's attendant. The bride wore a dark blue tailored suit, with hat and gloves to match, and carried Bride's roses. The maid of honor was gowned in light blue liberty satin, trimmed in real lace and pearls and carried LaFrance roses. Immediately after the wedding they left for a trip to Niagara Falls.

—The ladies of St. Peters Guild will have a Coffee Klash at the residence of Mr. Charles E. Williams on Isabella Street next Thursday evening October 20th. Admission twenty-five cents refreshments included. A pantomime [illegible] interesting and [illegible] of the evening in which Madam [illegible] display all the latest styles of millinery direct from Parisienne centres. Those wishin to purchase would do well to await this unusual opportunity. Everybody cordially invited.

## In the District Court of the United States for the District of Delaware.

In the matter of Moses Fine and Henry D. Kurtz, trading as M. Fine & Co. Bankrupt. No. 200 Bankruptcy.

To the creditors of Moses Fine and Henry D. Kurtz, trading as M. Fine & Co., of Wilmington, in the County of New Castle and District of Delaware, and Salisbury. Wicomico County, District of Maryland, a bankrupt.

Notice is hereby given that Trustee in the above case has filed a supplemental and final account and that a meeting of the creditors of said bankrut will be held at No. 202 Equitable Building, Wilmington, Delaware, on the twenty-fourth day of October, A. D. 1910, at 11 A. M., at which time and place said account will be examined and passed upon, counsel fees, costs, commissions and expenses allowed, and a final dividend declared and payment of same made as soon as practical thereafter by checks mailed to creditors or their attorneys.

LEONARD E. WAILES,
Referee in Bankruptcy.
JOSEPH DAVIDSON,
Trustee.


## Money to Loan.

Money to loan on first mortgage security, apply to
JAY WILLIAMS, Attorney,
Salisbury, Maryland.


## FORMER SALISBURIAN SHOT.

### Della Pusey Who Lived In This City For Four Years Fatally Injured in Baltimore.

A man believed to be a racehorse trainer shot and dangerously wounded Della Pusey, aged 22 years, an inmate of 714 Raborg street, Baltimore, shortly after 10 o'clock Monday night, and then sent a bullet through his own left breast, causing almost instant death. At last accounts the body of the man had not been identified, but it was definitely established that he is there with a string of horses stabled at Pimlico for the Jockey Club races beginning Tuesday

The girl who is well known in Salisbury, having worked here for about four years was known as Kitty Davis and had only been inmate of the Raborg Street house for about four weeks. She is now in a dying condition at the University Hospital in Baltimore. It is said she came to Salisbury from Eden Somerset County.

The man was about 30 years of age. At 9 o'clock Monday night he went to the Raborg street house and appeared in a cheerful mood. About 9.30 o'clock the man left the house and visited another in the vicinity. He stayed at that house but a few minutes, and shortly before 10 o'clock he returned to 714.

A few minutes after he entered the house, the other inmates were startled by the sounds of a number of shots in quick succession. Agnes Winchester and May Wilson ran to the stairway, and were horrified to see the Pusey girl tottering down the steps with blood flowing from an ugly wound in her abdomen. Screams of "murder" brought Patrolmen Farrell and Lindung to the scene, and a hurry call was sent for the Western district ambulance. On going to the third floor the officers found the man in a dying condition.

A smoking revolver was gripped in his right hand and his left arm was raised above his head. A few minutes after the arrival of the policemen, Roud Sergeant Frank Ostendorf made his way to the third floor and on examination f und the man dead. The body was taken to the morgue.

## Advertised Letters.

Letters addressed to the following parties remain uncalled for at the Salisbury Post Office and will be sent to the Dead Letter Office two weeks from today. When inquiring please state that these letters have been advertised:

Mrs. Avon Bounds,
Mrs. W. C. Banks,
Mr. Harry T. Crawford, [2].
Mr. Paul Coleman,
Mr. S. J. Cooper,
Miss Olevia Durmon,
Mr. W. O. Dunnick,
Mrs. Susie E. Davis,
Mrs. J. W. Furbush,
Capt. Carl Gray,
Mr. A. H. Greene,
Mrs. Bettie Kitchen,
Mr. William Lougons,
Mr. Will Lewis,
Mrs. L. W. Leonard,
Miss Alia Larn,
Mr. H. Jas. Messick,
Mrs. Bert McWilliams,
Henry Thomas Netter,
Miss Edith Smith,
Miss H. Trader.
Mr. Will Taylor,
Mrs. Anna Wheatery.

—Rugs, Rugs, Rugs. the prettiest in town—at Ulman Sons.


# Pennsylvania Railroad

## Bulletin.

## OPENING OF THE GREAT PENNSYLVANIA STATION IN NEW YORK.

On Sunday, November 27, full train service will be inaugurated by the Pennsylvania Railroad to and from its new station at Seventh Avenue and Thirty-second Street, New York City.

The location of the PENNSYLVANIA STATION, one block from Broadway, two blocks from Fifth Avenue, is in the heart of the hotel, club, and theatre district of Manhattan. Within a short radius are located the majority of the big retail stores and restaurants. The Seventh Avenue surface cars and the Eight Avenue surface cars pass its doors; the Thirty-fourth Street surface cars (crosstown) pass its Thirty-fourth Street entrance, and stations of the Sixth Avenue Elevated and Hudson and Manhattan Tubes are a short block from its main entrance.

Time tables showing the service to and from the PENNSYLVANIA STATION are now being arranged, and may be obtained at Ticket Offices before the opening of the Station.

Connections will be made at Manhattan Transfer (near Newark) will local trains to and from the downtown stations by way of Jersey City, so that downtown New York passengers who desire may continue to use the Cortlandt and Desbrosses Street Stations and the Hudson Terminal Station of the Hudson and Manhattan Tubes.



# BIG CARRIAGE, WAGON, SURREY and RUNABOUT SALE now going on at

# J. T. TAYLOR, Jr.

Largest Carriage, Wagon, and Harness Dealer in the State of Maryland

NEVER before has there been such a rush in the carriage and runabout business. THIS SPECIAL SALE WILL LAST 30 DAYS and the public is reaping the harvest. Farmers, merchants and young men are driving 20-30 and 40 miles as they can save enough on their purchase to buy a suit of harness: : : : : : Last Saturday was the beginning. I have 20 carloads to select from. You can get suited both in prices and quality.

TO THE PUBLIC:

Watch the Imitators.

# J. T. TAYLOR, Jr.

Largest, Cheapest, Squarest Carriage Dealer in Maryland

Princess Anne, Md.



# When You Want

Building Material of any kind, come to

THE OLD RELIABLE

E. S. ADKINS & CO.,
Salisbury, Md.

and BUY WHAT YOU WANT AND GET WHAT YOU BUY. Quality is remembered long after price is forgotten.

SHINGLES: The famous "Best-in-the World" Florida Shingles or cheaper grades.

SASH, DOORS and BLINDS: Stock sizes that have no superior either in material or workmanship. Special styles or sizes manufactured at our own factory on short notice.

AIR or KILN DRIED flooring, casing, finishing boards, siding, ceiling, mouldings, also, Virginia pine framing and heart pine sills, etc.

Bird & Son's "Neponset Products", Pariod Roofing, Building Paper, etc. 'Phone us your wants at our expense.

E. S. ADKINS & CO.,
Salisbury, Md.



# Kennerly-Shockley Co.

## Tailor Made Suits

now in and ready for early purchasers. This cut represents one of our popular styles in Spring Suits. Our line this season consists of all the leading shades and popular de-[illegible] $4.90 to $25.00. We have just received a lot of Silk Waists in popular shades which will be sold for $3.90.

Kennerly-Shockley Co.

Dry Goods, Furniture, Carpets, Rugs, Shoes

SALISBURY, MARYLAND.

The Telephone as a farm implement

is regarded by the modern farmer as no less important than his most expensive piece of farm machinery. A

Bell Telephone

keeps him in touch with the markets, the shipping points and the trade centers. You can build, own and operate the line at small expense.

The Diamond State Telephone Co.

# THE COURIER

Vol. XII, No. 31. Salisbury, Maryland, Saturday, October 22, 1910 $1.00 per Annum



## Latest Fall Styles in Shoes

Our Young Ladies' line of Shoes were never prettier.

If you want style and wear we have them.

Young Men, all we ask is come in and look over our shoes, you can't help buying.

When you want the best go to the "BIG SHOE STORE"

E. Homer White Shoe Company
229 Main St. Salisbury, Md

## It Always Pays To Feature The Best

El-Mardo 5c. CIGAR

produces the best results wherever they are on sale. The growth of El-Mardo Cigars proves their superiority both as to quality and workmanship.

WATSON'S SMOKE HOUSE
PAUL E. WATSON, PROPRIETOR
SALISBURY, MARYLAND

## Confections Have Social Standing

as well as the people that buy them. There is one particular kind that goes into the most exclusive circles and is regarded as the candy of quality.

Belle Mead Sweets
Chocolates and Bon Bons

in their beautiful gold seal box. Are recognized everywhere as a synonym for class—tone—exclusiveness. Made in the "cleanest candy kitchen in the world."

No purer, more delicious, more relishable candy has ever been made.

SOLD BY
WILKINS & CO.,
SOLE AGENTS

## The Fragrance of an Old Rose Garden

is imprisoned in each amber-clear cake of

Harmony Rose
transparent
Glycerine Soap

Its soothing, Creamy Lather, Refreshing Fragrance, and absolute purity makes its use delightful to the most refined taste.

Equal to any Imported.

25 Cent Soap; in half-pound cakes at OUR STORE ONLY.

3 CAKES FOR 25c

White & Leonard
DRUG STORES
Main & St. Peters Sts. E. Church St

DR. F. J. BARCLAY
DENTIST
Crown and Bridge work a specialty. Special attention given to children. Prompt and careful attention given all dental work. Prices moderate.
500 N. Division St., Salisbury, Md.

## The Charms of Childhood

can be greatly enhanced by the wearing of neat articles of Jewelry the kind suited to youth. For instance a pretty Necklace or a Bracelet looks well upon a little girl, and they are really fine personal adornments. We have a large variety of Jewelry suited to the young and would be glad to have you look through it at your leisure. Scores of pretty things that might suggest themselves as likely presents for your little daughter, neice or friend. The prices are low enough to tempt a purchase.

G. W. FISHER
JEWELER

DR. H. C. ROBERTSON
DENTIST

Bad breath, poor health and an unsightly appearance are the inevitable results of BAD TEETH. Yours may be in a worse condition than you think. If you will call I will be pleased to make an examination Free of Charge and tell you what your teeth need.

Crown and Bridge work especially solicited.

OFFICE: 106 E. Church St., near Division
SALISBURY, MD.


## RIGHT OF WAY HAS BEEN SECURED

### Nanticoke Trolley Company Capitalists Have Obtained Necessary Land And Work Is To Be Started Promptly.

Messrs. F. S. Gibson and H. T. Walter, of Philadelphia, representing the Railway Company which is to build a trolley line from Nanticoke to Salisbury, were in town Thursday and Friday perfecting arrangements for the beginning of the work. These gentlemen on Thursday stated that they had acquired the right of way from Roaring Point to Salisbury and also to Hebron and that the line would be begun within a few days. If the necessary arrangements can be made with the city officials it is the intention of the Company to build the road through Salisbury. The line will probably traverse Camden Avenue, Main Street and Church Street. If this should be done it would give Salisbury a local trolley system which has been badly needed for a number of years. The town has grown to such an extent that it requires considerable time to walk from one portion to another and persons living in the outskirts will be greatly benefitted by transportation of this kind. Messrs. Gibson and Walter were very sanguine of the ultimate success of the undertaking and stated that the line would run through a hustling and prosperous community. The people along the proposed road and especially in the lower part of the county are particularly enthusiastic in regard to the new shipping facilities which will be afforded them by this route.

### An Unauthorized Eviction

A wholesale eviction of household goods occurred in California of Tuesday of this week when everything belonging to Mrs. Mitchell who had been renting a portion of the Hudson Property on Second Street, was unceremoniously taken from the house and thrown into the alley adjoining the property. She was away at the time the things were taken out, so she claims, by the direction of the widow of the late Wm. J. Hudson, who occupies the remaining portion of the house. When she returned she found her things in the rain and they were compelled to remain out all night and during the heavy down-pour of the following day. She claims no notice was given her at all and she had no idea of the intended action. Legal trouble is expected to follow the unusual performances.

### District Club Reorganized.

With a membership of sixty-five to start with the Camden District Republican Club was reorganized on Thursday evening with Mr. E. W. Townsend, Pres. Mr. A. B. Crouch, Sec., and Mr. Ernest H. Ellis as Treasurer. The members expect to greatly increase this number the next few week This club will establish permanent quarters, and will be kept open the year round. A very large majority of the members of this club are young men and hustlers in their line. Each member is earnestly requested to take an active part in the coming election Nov. the 8th. The registration being now over, the club will take up the work of seeing that their Republican neighbors and friends are properly instructed how to vote and mark their ballots, so that they will be counted for Abraham Lincoln Dryden. One night in the week will be devoted to open meetings, when the club will welcome their democratic friends. These meetings will be addressed by the best speakers of the county.

### Mrs. Dashiell dead

After several months illness, Mrs. Maria Henrietta Dashiell widow of Nathaniel P. Dashiell and a very respected resident of this town died at the home of her daughter, Mrs. W. Scott Disharoon, Quantico, Oct. 14, 1910. Aged 65.

Rev. W. H. Earle rector of St. Phillips P. E. Church and of which she was a member, conducted the services which took place Sunday afternoon.

Interment was made in the town cemetery.

She is survived by one daughter and two sons (Mrs. W. Scott Disharoon) Messrs Earle S. and Ray H. Dashiell and one brother, Mr. James M. Robertson of Cambridge, Md.

An advanced Hollowe'en social and supper will be given by Quantico ladies of the M. E. Church in Gilliss and Dashiells Hall. Quantico, Md, Saturday Evening, Oct. 29th, 1910. Your presence will be appreciated.

## MRS. ANNIE E. HUDSON IN PENITENTIARY

### Taken To Baltimore On Wednesday And Begins Ten Year Sentence Imposed Upon Her By The Court Monday.

The final chapter in the now famous Annie E. Hudson murder case were written during this week. On Monday last Mrs. Hudsen was taken from the jail and carried before Judge Jones and Toadvin for sentence. After requiring Mrs. Hudson to stand Judge Jones carefully reviewed the case and reminded her that the jury in bringing in the verdict of manslaughter had been exceptionally merciful in her case; that they were the judges of the law and the fact and they could have readily brought in the verdict of murder in the first degree. In view of the the court was unable to pronounce any sentence except the extreme penalty provided by the law for manslaughter and that was ten years in the Maryland Penitentiary. At the conclusion of the sentence she was carried back to jail and apparently was in a perfectly calm and undisturbed frame of mind.

On Wednesday morning Deputy Sheriff Roy Smith and Chief of Police Woodland Disharoon took her to the penitentiary leaving Salisbury over the B. C. & A. R. R. and before four o'clock in the afternoon the gray walls of the prison had closed about her. Mrs. Hudson attracted a great deal of attention on the train as everyone recognized her from the moment she reached the station until she landed in Baltimore. She seemed indifferent to her evident notoriety and made several comments in regard to it while on the train. During the trip from Salisbury to Baltimore she was handcuffed to the Deputy Sheriff except during the time she was on the boat when he permitted her to have her freedom for awhile.

Upon leaving the North Street car line in the city there were several blocks to walk and as it started to rain Mr. Smith suggested that they hurry. "No," she nonchantly replied, I'll have long enough to stay there after I get there, so I'm in no rush."

### Baptist Re-opening To-morrow

PROGRAM

9.45 A. M.—Sunday School Rally.

11 A. M.—Sermon by Rev. John H. Eager, D. D., Baltimore.

2.20 P. M.—Address by Rev. C. Wallace Petly, New York City, and Rev. B. D. Gray, D. D., of Atlanta, Ga. The Re-opening Exercises will take place at this hour.

7.30 P. M.—Young Peoples' Rally. Rev. Petly and Gray will speak. Other inivted men will be present to take part.

Special music has been prepared for all these services by both home and outside talent. Prof. A. W. Bennett, the invited socialist of Baltimore will sing at all the services of the day. Prof. Bennet has a remarkably sweet voice and has thrilled thousands all over the South.

Noted men at the Baptist Re-opening: Rev. Dr. B. D. Gray, of Atlanta, Ga., is one of the remarkable preachers of the South and holds the high position of Secretary of Home Missions in the Baptist Denomination.

Rev. C. Wallace Petly is the brilliant pastor of the Creston Avenue Baptist Church of New York and is attracting wide attention in that city.

Rev. John H. Eager, D. D., is Field Secretary of the greatest Protestant Theological Seminary in the world, and is widely known.

Dr. E. B. Hatcher is the efficient Secretary of the State Mission Board of Maryland.

Prof. A. W. Bennett is well known as a Gospel singer of great power and feeling.

Rev. Dr. John Eager will deliver his great lecture on "Sunshine and Shadow in Italy" in the auditorium of the Division Street Baptist Church next Tuesday night, Oct. 25th, at 8 o'clock. A silver offering will be received. All are cordially invited.

### Mr. Galloway Exonerated.

On May 16th an article appeared in the Courier in relation to the arrest of Mr. Jefferson D. Galloway, Manager of the Maryland Mutual Aid Society of this City and he was held at that time for the action of the grand jury. Acting, however, upon the facts presented the recent grand jury refused to return an indictment against Mr. Galloway, thus exonerating him entirely from the charge which was made against him at that time.

## INTERNATIONAL CASE FINALLY SETTLED

### Estate Of The Late Anton Hofmeister In Germany Divided Among Relatives One Of Whom Is A Resident Of Wicomico.

An interesting international case has just been settled by which Mr. Gustav Hofmeister, of this county has come into possession of a neat little estate left by his father and mother in Cassel, Germany. In May 1902, his father, Anton Hofmeister, died, leaving his property to his wife, Dorothea Hofmeister for her life, and in April, 1907, Mrs. Hofmeister died leaving several children among them being Mr. Hofmeister, of this this county. The estate fell into the hands of an unscrupulous party who had converted the property to his own use, and Mr. Hofmeister despaired of ever obtaining his proportionate part. Finally he decided to legal steps and placed the matter in the hands of Attorney Samuel R. Douglass. Through consular and diplomatic channels Mr. Douglass was placed in correspondence with a reliable attorney of Cassell, Dr. F. Rocholl and together they forced an accounting and finally a settlement of the entire estate, a check having just been received for the balance due. Before it was finally accomplished, however, Dr. Rocholl was compelled to have the delinquent placed in jail and cited for contempt.

Mr. Hofmeister lives on the Ellingsworth Farm at the end of the Stone Road having purchased the place sometime ago.

### A Modern School Building.

The new school building at Mt. Hermon is just about completed and has been built after an entirely new pattern and strictly upon progressive lines. This is the first school house erected by the School Board in Wicomico using the unilateral system of lighting. It is also distinctive in that it has several rooms opening from the main school room. At the front of the building there is a neat cloak room to the left of the entrance and on the right a small room for the use of the teacher. At the rear of the building an extra room for manual and industrial arts has been provided, so that it will be but a short time before a general industrial system will be introduced in the rural schools of Wicomico. As soon as it can be conveniently done the School Board will introduce an agricultural course in connection with the regular school work.

### Christian Endeavor Convention.

The program for the Christian Endeavor State Convention, to be held in St. Paul's Lutheran Church, Cumberland, October 25, 26, 27, has been completed and is full of excellent matter for the many delegates that will attend.

The special feature of the day sessions are the conferences on Christian Endeavor plans and methods which will be conducted by Mr. John R. Clements, of New York State C. E. Union. The day speakers are Rev. E. L. Shipley, Baltimore, on "The Master's Call to Service;" Rev. Dr. L. B. Wolf, Baltimore, on "The Macedonian Call;" Rev. Dr. Charles W. Brewbaker, Chambersburg, Pa., on "The Master's Call to the Ministry;" Rev. Clayton H. Ranck, Baltimore, on "The Nobility of Service." Rev. Wilson T. M. Beale, Salisbury, will conduct a Quite Hour Service each morning.

The Junior Rally will be held on Thursday afternoon in charge of Rev. Luther Martin. The children have prepared a very attractive service in addition to which Rev U. S. G. Rupp, of Frederick, will deliver an address.

### Found in Unfortunate Condition

On Wednesday morning last Mrs. Eliza Ellen Parker, who has been living on High Street below the Vanderbogart Property for a number of years was found on the porch of Mrs. Joseph Graham on Park Ave acting in a peculiar manner. Her actions became such that Mrs. Graham was compelled to send for assistance and Sheriff Kelly promptly responded, and securing help, hurried her to the jail where she received medical attention. After being detained for quite a while she recovered to some extent and was removed to Mrs. Jane Oliphant's near Salisbury.

Mrs. Parker is connected with several prominent farmers in Wicomico. She is the daughter of the late James Oliphant and widow of Levin Parker.

## SAD DROWNING IN POCOMOKE RIVER

### Mr. Henry Page Dennis And Miss Caryl Eaton Lose Their Lives While Out Sailing. Were Members Of Prominent Families.

Mr. Henry Page Dennis, of Foxboro, Mass., and Miss Caryl Eaton, daughter of Dr. Eaton, president of Beloit College, were drowned in the Pocomoke River Saturday afternoon. Mr. Dennis was spending his vacation with his mother and sister at Beverly, the old Dennis homestead in Worcester county, on the Pocomoke River, about six miles below Pocomoke City, and Miss Eaton was visiting Miss Mary H. Dennis. On Saturday afternoon Mr. Dennis and Miss Eaton went for a sail in a small sailboat down the river, expecting to be gone only a short time. When they did not return at nightfall Mr. Alfred Pierce Dennis, and elder brother of Mr. H. P. Dennis fearing that they had met with an accident, went in a gasoline launch to search and found their boat with its sail set drifting in the river near the mouth of Pitt's Creek, about two miles below Beverly.

Mr. Dennis' body was found on Wednesday, but at last accounts the body of Miss Eaton had not been recovered.

Miss Eaton, who had been visiting Miss Mary Dennis, at Beverly, for about two weeks, was 24 years old and of unusual beauty. She was a daughter of Dr. C. D. Eaton, of Beloit College, Wisconsin, and had a large circle of friends in Cambridge, Mass., and Bridgeport, Conn., where she spent much of her time.

Mr. Dennis was a son of the late State Senator Samuel K. Dennis, of Worcester county, and a cousin of Judge L. U. Dennis, of Baltimore. His mother is a daughter of the late John W. Crisfield and a sister of Judge Henry Page, of Princess Anne, and of Mr. Arthur Crisfield, of Washington, D. C. He was 28 years old, and is survived by his mother, who lives at Beverly, and by three sisters, Mrs. John S. McMaster, of Jersey City, N. J., Miss Mary H. Dennis, of Beverly, and Mrs. Luther A. Oates, of Princess Anne. He also leaves four brothers. The eldest, Mr. Arthur C. Dennis, lives in the West. Mr. Alfred P. Dennis and Mr. Philip C. Dennis are in business in Pocomoke City and the fourth brother, Mr. Samuel K. Dennis, of the Baltimore Bar and Secretary to U. S. Senator John Walter Smith.

### Patrons Entertained.

At the invitation of Miss McElhinny, instructor in the Domestic Science Department of the Wicomico High School, a public inspection of the newly equipped department was given Friday afternoon, which was largely attended.

The visitors found the best equipped Domestic Science Department in the State of Maryland. This is saying a great deal, but it is nevertheless true. There are three kitchen tables, furnished with everything needed to do cooking. These three tables will accommodate 24 girls. There are 12 gas plates each equipped with an oven, the room is supplied with water and gas, and in every respect is a model kitchen. The visitors were surprised at the complete equipment of this department of school work and with the demonstration in cooking given Friday afternoon. They had an opportunity to partake of some of the good things prepared by the scholars. It was demonstrated to those present that Domestic Science is no fad, but is a most important and useful adjunct to school work.

### Civil Service Examinations.

Civil Service Examinations will be held at the Salisbury Postoffice on dates given for eligibles to fill the following government positions:

Nov. 9—Wireless Telegraph Operator in light house service, $90 a month.

Nov. 10—Manual Training Teacher, (male) in Wahpeton, North Dakota, $1000 per year.

Nov. 16—Meat Inspector, Bureau of Animal Industry, $1000 per year.

Feb. 4—For first grade Clerical and third grade or sub-clerical positions in the various field branches of the Federal service outside of Washington, D. C. Application forms and information in regard to these examinations may be obtained from the secretary of the local board of examiners at the postoffice in Salisbury. Applications must be filed not later than the close of business on January [illegible] 1911.


## HAVEN'T YOU BEEN EXPECTING?

TO START A BANK ACCOUNT? Been trying to save an amount sufficient to "make a good start?" The "small purchase temptation" makes it very hard to accumulate any certain sum by keeping money in your pocket or hiding it around the house when probably it will be stolen from you.

This bank accepts deposits for $1.00 and up—why not come in and open an account with us NOW—let the bank help you save—its the only safe way.

The Salisbury National Bank
UNITED STATES DEPOSITORY
SURPLUS $60,000 CAPITAL $50,000
OLDEST BANK IN WICOMICO COUNTY

W. P. JACKSON, President
JOHN H. WHITE, Cashier
JAY WILLIAMS, Vice-President
W. S GORDY, JR., Asst. Cashier

SAFETY FILM



## MARYLAND HAPPENINGS.

### Doings In The Counties—News Items Of Interest To The People All Over The State.

A specific for pain—Dr. Thomas' Eclectic Oil, strongest, cheapest liniment ever devised. A household remedy in America for 25 years.

**News Paper.**

News paper is made by machinery at the rate of 150 to 400 feet a minute, according to width and quality.

"I have been somewhat costive, but Doan's Regulets gave just the results desired. They act mildly and regulate the bowels perfectly."—George B. Krause, 306 Walnut Ave., Altoona, Pa.

**Out.**

"He's out a good deal nights, isn't he?" "He was last night. I won a hundred from him."—Exchange.

Any skin itching is a temper-tester The more you scratch the worse it itches. Doan's Ointment cures piles, eczema— any skin itching. At all drug stores.

**Nailed by the Ears.**

During the prosecution of a London east end shopkeeper for adulteration recently the magistrate remarked in days gone by tradesmen convicted of offenses similar to this were punished by being nailed by the ears to their own doorposts.

Dyspepsia is our national ailment. Burdock Blood Bitters is the national cure for it. It strengthens stomach membrances, promotes flow of digestive juices, purifies the blood, builds you up.

**Official Ignorance.**

The London Chronicle quotes a naval officer as saying that during the war of 1812 the British admiralty sent out to Kingston, Canada, where the British fleet was then stationed, a large number of water casks in the belief that Lake Ontario water was salt.

Good results always follow the use of Foley Kidney Pills. They contain just the ingredients necessary to tone, strenghtrn and regulate the kidneys and bladder, and to cure backache. Sold by all druggists.

**Home Traits.**

"Isn't your husband dyspeptic?"

"I rather think he is. I know he always disagrees with his meals."

### A Reliable Medicine Not A Narcotic.

Get the genuine Foley's Honey and Tar in the yellow package. It is safe and effective. Contains no opiates. Refuse substitutes. Sold by all druggists.

**London's Big Bell.**

"Big Ben," the bell in Westminster clock tower, London, is known the world over, but it is incorrectly named. Sir Benjamin Hall, the first commissioner of works, during whose tenure of office the clock was erected, had far less to do with it than Lord Grimthorpe, who designed it and was the moving spirit in its erection. In justice to him it should be known as "Old Grim."

### Kills A Murderer.

A merciless murderer is Appendic'tis with many victims. But Dr. Kign's New Life Pills kill it by prevention. They gently stimulate stomach, liver and bowels, preventing that clogging that invites appendicitis, curing Constipation, Headache, Billousness, Chills. 25c at All Druggists.

**A Cool One.**

Church Usher—I had a singular experience at the service this morning. Friend—What was it? Church Usher—A stranger I was showing into a seat whispered that he wanted to be waked at 11:30 sharp, as he had to make a train.—Boston Transcript.

### For More Than Three Decades

Foley's Honey and Tar has been a household favorite for coughs, colds, and ailments of the throat, chest and lungs, Contains no opiates. Sold by all ruggists.

**True Diplomacy.**

True diplomacy is to get all you can with as much courtesy as you can.—Rev. Boyd Carpenter.

### Reaching The Top.

In any calling of life, demands a vigorous body and a keen brain. Without health there is no success. But Electric Bitters is the greatest Health Builder the world has ever known. It compels perfect action of stomach, liver, kidneys bowels, purifies and enriches the blood, tones and invigorates the whole system and enables you to stand the wear and tear of your daily work. "After months of suffering from Kidney Trouble," writes W. M. Sherman, of Cushing, Me., "three bottles of Electric Bitters made me feel like a new man." 50c. at All Druggests.

**They Keep Coming.**

Bill—What will he do when all the fools are dead? Jill—He'll never live to see that day.

### It's The World's Best.

No one has ever made a salve, ointment or balm to compare with Bucklen's Arnica Salve. It's the one perfect healer of Cuts, Corns, Burns, Bruises, Sores, Scalds, Boils, Ulcers, Eczema, Salt Rheum. For Sore Eyes, Cold Sores, Chapped Hands, or Sprains, it's supreme. Infallible for Piles. Only 25c at All Druggists.

## SIGNALS OF DISTRESS

### Salisbury People Should Know How To Read And Heed Them.

Sick kidneys give many signals of distress.

The secretions are dark, and contain a sediment.

Passages are frequent, scanty, painful.

Backache is constant day and night.

Headaches and dizzy spells are frequent.

The weakened kidneys need quick help.

Dont delay! Use a special kidney remedy.

Doan's Kidney Pills cure sick kidneys, backache and urinary disorders.

Salisbury evidence proves this state.

John H. Connelly, 305 E. Isabella St., Salisbury, Md., says: "I have used Doan's Kidney Pills and I know of nothing better for curing kidney complaint. When in Virginia, I was obliged to drink impure water and my kidneys became disordered, causing my back to grow very weak. At that time I used two boxes of Doan's Kidney Pills and I was given prompt relief. I recently procured a supply of this remedy at White and Leonard's Drug Store to have on hand in case of need."

For sale by all dealers. Price 50 cents. Foster-Milburn Co., Buffalo, New York, sole agents for the United States.

Remember the name—Doan's—and take no other.

**Magnets.**

A steel horseshoe magnet can hold in suspension a weight up to twenty times its own.

**Appropriate.**

Lady Shopper—I am looking for a suitable present for a gentleman. Clerk—What is your friend's occupation? Lady Shopper—He is an undertaker. Clerk—An undertaker! Let me show you a nice berry set.—Boston Transcript.

### How's This?

We offer One Hundred Dollars Reward for any case of Catarrh that can not be cured by Hall's Catarrh Cure.

F. J. CHENEY & CO., Toledo, O.

We, the undersigned, have known F. J. Cheney for the last 15 years, and believe him perfectly honorable in all business transactions and financially able to carry out any obligations made by his firm. WALDING, KINNAN & MARVIN,

Wholesale Druggists, Toledo, O.

Hall's Catarrh Cure is taken internally, acting the system. Testimonials sent free. Price 75c. per bottle. Sold by all Druggists.

Take Hall's Family Pills for constipation.

**Politic.**

"How are you going to meet the arguments of your opponents?"

"Easily," replied the statesman. "They can't hold a successful meeting. I've made exclusive contracts with all the brass bands in my district."—Washington Star.

### Forced To Leave Home.

Every year a large number of poor sufferers whose lungs are sore and racked with coughs and urged to go to another climate. But this is costly and not always sure. There's a better way. Let Dr. King's New Discovery cure you at home. "It cured me of lung trouble," writes W. R. Nelson, of Calamine, Ark., "when all else failed and I gained 47 pounds in weight. Its surely the King of all cough and lung cures." Thousands owe their lives and health to it, Its positively guaranteed for Coughs, Colds LaGrippe, Asthma, Croup—all Throat and Lung troubles. 50c and $1.00 Trial bottle free at All druggists,

**A Laborite.**

"She's all my fancy painted her."

"Does your fancy belong to the painters' union?"—New York Press.

**When Pens Were First Used.**

About the year 600 A. D. pens made of quills were introduced. This is shown by the fact that the word penna, a quill, is not found, it is claimed, in any work bearing an earlier date. Previous to that time the word calamus, signifying a reed, was exclusively employed as a designation for the vehicle used in transferring the ink to the parchment or other surface selected by the writers of that early age. Steel pens first came into use in 1803, and about twenty-two years later those composed of gold made their appearance.

**DIFFICULTIES.**

Step boldly over difficulties. One brave step makes the next one easier. True, the road seems more piled up with obstacles as one goes along; but, then, one is made stronger and more capable with every step, so that relatively we have an easy road always before us. At least if not exactly easy it becomes more interesting. One feels less inclined to grumble.

**Yucatan Mosquitoes.**

The mosquitoes of Yucatan are the largest in the world and are the most voracious as well.

**Hammocks.**

One objection to hammocks is that they keep a great many young persons out late nights.—Exchange.

FOLEY'S KIDNEY PILLS
FOR BACKACHE KIDNEYS AND BLADDER

## SUNDAY SCHOOL LESSON.

### Sunday School Lesson for To-morrow: "Review." Ably Discussed by a Local Writer.

GOLDEN TEXT: And it came to pass, when the days were well nigh come to pass that he should be received up, he steadfastly set face to go to Jerusalem' and sent messengers before his face.

Our golden text is taken from Luke, and relates to the position in the life of the Master that we are now studying. He has arrived at Jerusalem. It is the time of the feast of the passover. He has practically concluded his teaching, and awaits the hour of his suffering and death as redeemer of mankind. Speaking of his natural life, there was no place on earth more dangerous for Jesus than at Jerusalem, yet duty called,—the duty of sacrifice, duty that, when done, meant physical suffering to the utmost.

This brings us face to face with many things that we have been studying about Jesus. It has been the central theme of the past lessons to make plain to us who Christ is, and the laws that govern his kingdom. It is clear to us after studying them as to who Christ is? In lesson III we meet the question, and Peter, as spokesman, gives answer. Jesus commends the answer, and we learn that it is not natural, but spiritual enlightment that assisted Peter to know who Jesus was. Knowledge from a source touched by faith brings us close to Christ, and God through Him.

In lesson XII the question is again put by Jesus: What think ye of Christ? Whose son is he? The answer in this case is a great contrast to that in the first instance. There was no faith, no reaching out for light and help,—there was onty silence and turning away, a hidden opposition. We want to be clear as to who Christ is.

We have studied of the Christ-life, the Christ-way,—duty, full duty as we know it, faithful to do right. The desciples had a great example in the Master's coming to Jerusalem, even unto death, and they, except Judas, followed it, as history affirms.

The way has grown easier since then, the joys are more numerous, the trials less hard. The standard of character n citizenship of this kingdom of Christ, how that character is formed, the work of the Christian and its reward, are made plain. How necessary is it that we must work, after we have the faith who shows us who Christ is. The love He displays for us, awakening in us love for return, must extend to his brethren,—every human soul. Love in this way "constrains us" to do those things which are Christlike, and our Christian character developes until we grow into His likeness at the end of the way.

We have studied what it means to not know Christ, to reject Him, by carelessness or willful opposition. The judgment, as portrayed in our lessons, is awful in its application. We use the word awful in its fullest sense. It is invincible, complete, and final, and we are judged according to the laws and standards laid down. The cloudless mercy is in the opportunity before the judgment, the character will mark the destiny.

The quarters lessons are rich in instruction in the Christian life, the way has been made plain. There is no need to seek further signs,—the Master says that no other shall be given, save that in the Gospel. Our studies during the remaining months of this year will further enrich our knowledge and confirm our faith, upon which we may develop our Christian character.

**A PRECIOUS MOSAIC.**

For ages upon ages happiness has been represented as a huge precious stone impossible to find and which people seek for hopelessly. It is not so. Happiness is a mosaic composed of a thousand little stones which separately and of themselves have little value, but which united with art form a graceful design.—Mme. de Girardin.

**Cross Purposes.**

"I see that Genee, the dancer, is married. And what a funny name her husband has!"

"What is it?"

"Isitt."

"Is what? I asked you what it is."

"Isitt. Can't you understand English?"

"Say! What is this—a new game you're springing on me? You said her husband had a funny name, and I asked you what it is."

"Well, and I told you, didn't I? Isitt—Fred Isitt, you stupid."

"Oh! Is it?"—Boston Transcript.

**FRETTING.**

Fretting never accomplished any good. Let us not live fretful lives. God will never stretch the line of our duty beyond the measure of our strength. We ought to live with the grace of the flowers, with the joy of the birds, with the freedom of wind and wave. Without question this is God's ideal of human life.—W. I. Watkinson.

**Life Saving on Conditions.**

A treatise on "how to be kind, but cautious," might be written by a woman who played the part of good Samaritan in the One Hundred and Third street subway station. Another woman had fainted. What she needed to bring her to in a hurry was smelling salts, but nobody had smelling salts.

"I think she has a vinaigrette of her own in that bag," said the Samaritan, "but in the absence of a policeman I am afraid to open it to find out."

Something that looked like a small bottle could be discerned through the meshes of the chain bag, and the crowd, valiantly shifting responsibility, said, "Go ahead and open it."

"On one condition I will," said the Samaritan. "I want three bystanders to watch me and sign a written statement that I have taken nothing from the bag but the vinaigrette. I know this town too well to take any chances on being accused of theft."

The oath was drawn up in a jiffy, three signatures were appended, the Samaritan opened the bag, found the vinaigrette and proceeded with restorative measures.—New York Times.

**The Real "Sherlock Holmes."**

It was a well known Edinburgh professor of medicine who, all unconsciously, gave Sir Arthur Conan Doyle the idea of "Sherlock Holmes," the most famous detective known in fiction. Sir Arthur studied under him as a medical student.

"Gentlemen," this professor would say to the students, "I am not quite sure whether this man is a cork cutter or a slater. I observe a slight hardening on one side of his forefinger and a little thickening on one side of his thumb, and that is a sure sign that he is one or the other." Or to a patient he would say, "You are a soldier, and you have served in Bermuda as a noncommissioned officer," and then, turning to the students, he would point out that the man came into the room without taking off his hat, as he would enter an orderly room; that his manner showed that he was a noncommissioned officer and that a rash he had on his forehead was known only in Bermuda.

**A Fellow Feeling.**

A burglar, entering softly by way of the window and looking around him, was rather disconcerted to find a large piece of paper on the table with the words "The Burglar" written on it in large letters. "Meant for me evidently," he said to himself and picked it up. This is what he read: "I know you are coming tonight—never mind how. If you will take away this parcel and lose it effectually you are welcome to what else you can find in this room." Wonderingly he opened the parcel, but at once his face cleared and he understood. "Pore chap, pore chap!" he murmured feelingly. "I'll take 'em for 'im right enough and let 'im off easy too. I'm a father meself!" For the contents of the parcel were as follows: One toy trumpet, one drum (large), one toy concertina, one tambourine, one musical box, one mouth organ, three tin whistles, one air gun.

**First Jewelry Store.**

It may interest women to know that the first jewelry store was started in the city of Chang On about 3,000 years ago. The Celestial millionaires of that period knew nothing of the fascination of diamonds, because diamonds were not in vogue at that B. C. period. Pearls and jade and coral and other unpolished mineral substances had to content them, and, as if to make good the glitter of revieres and tiaras, the princes of Chang On employed artisans to fashion them the most wonderful gold and silver ornaments, which in themselves were far more costly than diamonds.

**Well Answered.**

"Do you see much difference between Americans and Englishmen?" a handsome, spoiled English guardsman is said to have asked a sparkling American girl newly arrived in London society.

"Oh, yes," was her quick reply. "Over there the men admire us; here we are expected to admire you."

They say the astonished soldier almost fell off his chair at the unexpectedness of it.

**The Utilitarian.**

"Hello, Johnny!" said the village blacksmith. "I hear your paw has gone into politics."

"Sure."

"How'd that happen?"

"Well, my uncle left him a silk hat and a Prince Albert coat in his will, and paw had to do something with them."—Washington Star.

**The Remains.**

After many unsuccessful attempts a little girl managed to spell "that" correctly. "Now," said her mother, "what remains after 't' is taken away?"

"The dirty cups and saucers!" was the reply.

**Another Shock.**

Bore—I've had an awful shock. I went for a long walk on Sunday morning with another man, and he committed suicide on Sunday evening. Bored (surprised)—Not until evening?

**She Had Reason.**

"Johnny, what is the meaning sought to be conveyed in the assertion, 'Freedom shrieked when Kosciusko fell?'"

"Freedom was prob'ly what he fell on, ma'am."—Houston Post.

**A Comforting Map.**

There is always the right kind of weather in some parts of the United States, according to the weather map.—Dayton News.

ESTABLISHED 1847
"Baltimore's Oldest Furniture Store"
POLLACK'S
ISAAC DAVIDSON
WM. B. FALLON } Proprietors
SOLICIT your trade. We carry only the most reliable qualities, which we guarantee. Our prices are reasonable and low. Not being an instalment house, but strictly cash, all our goods are plainly marked with the lowest selling prices, one price only—assuring the same equitable treatment to every one. We therefore cordially invite you to call on us when in need of
Furniture, Rugs, Mattings
Refrigerators, Mattresses, Etc.
POLLACK'S Cor. Howard and Saratoga Streets
BALTIMORE, MD.

FAIRFIELD BLOOD TONIC
THE SCIENTIFC CONDITION POWDERS
that restores to Hay, Grain and Fodder the nutritive elements driven from them in the drying process.
A Separate Preparation For Each Kind Of Animal
Blood Tonic for Horses Only
Milk Producer for Cattle Only
Egg Producer for Poultry Only
Blood Tonic for Hogs Only
Each Tonic is specially prepared for the kind of animal for which it is intended and contains the medicinal roots and herbs that act most beneficial upon that kind of animal's peculiar digestive organism.
These Tonics purify the blood by perfecting digestion and neutralizing the poisons in the system. They prevent and cure disease, make feed go further and increase vitality and production.
Sold Under Written Guarantee By
FARMERS & PLANTERS CO., Salisbury R. H. LOWE, Delmar.
E. R. ENNIS & CO., Parsonsbur W. S. DISHAROON, Quantico

Chi-Namel

Your old furniture and it will look like real Rosewood or Mahogany.
Chi-Namel your bathroom and the water will have no effect upon it.
Take up your old carpets and Chi-Namel the floors and they will look like Oak or Walnut.
Chi-Namel every room and ornament in the house and it will make them as good as new, and a joy forever.
Easily Applied. Quickly Dried.
Manufactured only by
The Ohio Varnish Co.
Cleveland, Ohio,
GET A DEMONSTRATION AT THE
Salisbury Hdw. Co.
PHONE 346.

Be Wise in Season
Now is the time to store your winter supply of Coal, before the snow and ice come. We can give you quality and service that can't be equaled because we have the facilities for screening and sizing coal that can't be found elsewhere.
Don't be deceived in your fuel this winter but turn your order over to us, and we will insure you satisfaction.
R. G. EVANS & SON,
COAL, WOOD, COKE, GASOLINE and OILS.
Phone 354 Main St. below Pivot Bridge

SALISBURY HOUSE
MRS. WILSON FIGGS, Proprietor
Board by the Day, Week or Month
Reasonable Rates
Opposite Ulman's Grand Opera House
SALISBURY, MD.

THE COURIER
$1.00 per year

# J. A. Jones & Company
120 Main St., Salisbury, Md.,

are closing out at a great sacrifice nine farms as follows: 60, 55, 100, 45, 133, 15, 70, 75 and 78 acres. These farms are all improved by good buildings and nicely located. Any reasonable offer will be accepted.

J. A. JONES & CO



"Eastern Shore's Favorite" Hotel
## New Belmont Hotel
For Free Post Card Address W. J. Warrington
Ocean End Virginia Ave. Atlantic City, N. J.

Summer Rates: $2.50 and up daily $12.50 up weekly

Spring and Winter Rates: $10 and up weekly $2 and up daily

Excellent Table Service

Brick, Fireproof, Steam Heat, Sun Parlors

Long Distance Telephones in Bed Rooms

Elevator to Street Level


## BALTO. CHES. & ATLANTIC RAILWAY CO.
RAILWAY DIVISION

*Schedule effective Monday, Sept. 19, 1910*

| East Bound 111 | 9 | 1 | | West Bound 6 | 2 |
|---|---|---|---|---|---|
| PM | PM | AM | | AM | PM |
| 3.00 | 4.10 | | Lv. Baltimore Ar. | 1.20 | |
| 8.45 | 9.55 | 10.51 | Salisbury | 7.50 | 3.15 |
| 9.45 | 11.00 | 12.00 | Ar. Ocean City Lv. | 6.35 | 2.00 |
| PM | PM | AM | | PM | PM |

‡ Saturday only.
* Daily except Saturday and Sunday.
‡ Daily, except Sunday.

*T. MURDOCH, Gen. Pass. Agt.* *I. E. JONES. Div. Pass. Agt*
*WILLARD THOMSON, Gen. Mgr.*

## Baltimore, Chesapeake & Atlantic Ry. Co.
WICOMICO RIVER LINE.
*In effect Monday, May 31st, 1910.*

Steamer leaves Baltimore Pier 1 Pratt St., weather permitting, 5 p. m., Tuesday, Thursday and Saturday for Hooper's Island, Wingate's Point, Deal's Island, Nanticoke, Mt. Vernon, White Haven, Widgeon, Allen, Quantico, Salisbury. Returning, leave Salisbury 12.00 at noon, Monday, Wednesday and Friday for the above named points.

*WILLARD THOMSON General Manager* *T. MURDOCH, Gen. Pass. Agt.*

## New York, Philadelphia & Norfolk R. R.
Cape Charles Route

Train Schedule in effect July 2nd 1910.

South-Bound Trains.

| Leave | 149 p.m. | 23 a.m. | 45 a.m. | 41 p.m. | 47 a.m. |
|---|---|---|---|---|---|
| New York | 8.55 | | 11.55 | 2.55 | 7.25 |
| Philadelphia | 11.22 | 5.50 | 3.00 | 5.59 | 10.00 |
| Wilmington | 12.05 | 6.55 | 3.44 | 6.52 | 10.44 |
| Baltimore | 9.55 | | 1.35 | 4.55 | 9.00 |
| Leave | a.m. | a.m. | p.m. | p.m. | p.m. |
| Delmar | 3.01 | 10.45 | 6.52 | 10.15 | 1.35 |
| Salisbury | 3.10 | 11.01 | 7.04 | 10.27 | 1.48 |
| Cape Charles | 6.15 | 4.30 | | | 4.30 |
| Old Point Comf't | 8.00 | 6.20 | | | 6.20 |
| Norfolk (arrive) | 9.05 | 7.25 | | | 7.25 |
| | a.m. | p.m. | | | p.m. |

North-Bound Trains.

| Leave | 44 a.m. | 48 a.m. | 50 p.m. | 80 p.m. | 46 a.m. |
|---|---|---|---|---|---|
| Norfolk | | 8.00 | 5.15 | | 8.00 |
| Old Point Comfort | | 8.45 | 7.15 | | 8.45 |
| Cape Charles | | 11.05 | 9.30 | 6.00 | 11.25 |
| Salisbury | 7.34 | 1.35 | 12.25 | 9.42 | 2.55 |
| Delmar | 8.01 | 1.49 | 12.54 | 10.15 | 3.35 |
| | a.m. | p.m. | a.m. | p.m. | p.m. |
| Arrive | a.m. | p.m. | a.m. | | p.m. |
| Wilmington | 11.22 | 4.35 | 4.10 | | 7.16 |
| Philadelphia | 12.08 | 5.22 | 5.10 | | 8.02 |
| Baltimore | 1.51 | 7.14 | 6.01 | | 9.14 |
| New York | 3.00 | 8.15 | 8.00 | | 11.30 |
| | p.m. | p.m. | a.m. | | p.m. |

‡ Daily. ‡ Daily except Sunday

*R. B. COOKE, Traffic Manager.* *ELISHA LEE, Superintendent.*


CHAS. M. MITCHELL
103 DOCK STREET

Palace Pool & Billiard Parlor

*Choice Domestic and Imported*
*Cigars, Cigarettes and Tobaccos*
*Full Line of Lowney's Chocolate Candies Always Fresh.*



DR. ANNIE F. COLLEY,
DENTIST.
No. 200 N. Division St., Salisbury, Md.



MILCH COWS FOR SALE,
Apply to WM. M. COOPER, Prop. Salisbury, Md.



PARKER'S HAIR BALSAM
Cleanses and beautifies the hair. Promotes a luxuriant growth. Never Fails to Restore Gray Hair to its Youthful Color. Cures scalp diseases & hair falling. 50c, and $1.00 at Druggists



# Foley Kidney Pills
What They Will Do for You

They will cure your backache, strengthen your kidneys, correct urinary irregularities, build up the worn out tissues, and eliminate the excess uric acid that causes rheumatism. Prevent Bright's Disease and Diabates, and restore health and strength. Refuse substitutes.



FOR SALE
## Canning Factory

Equipped with all modern conveniences and machinery for canning Tomatoes and Peas. In first-class condition in every respect. Located on Rider farm about 1½ to 2 miles from town. Will sell factory alone or with necessary ground as desired by purchaser.

APPLY TO
WM. H. JACKSON.



FOLEYS KIDNEY PILLS
FOR BACKACHE KIDNEYS AND BLADDER



*Many farmers would like to keep an account of their receipts and expenses if some one would keep it for them.*

*Open a bank account and you will find the account keeps itself, without expense.*

*Your checks are always evidence of date and the amount paid, and your deposit book shows the amount of your receipts.*

*It is not required that a person have a large bulk of business in order to open an account.*

*If you have never done business in this way, and are not familiar with this plan, come to us and we will get you started.*

The Farmers & Merchants Bank,
Salisbury, Maryland.



Meals at all Hours.
## Salisbury Restaurant
J. EDWARD WHITE, Proprietor
Main St., near the Bridge.

Bill of Fare includes Oysters in all styles, all kinds Sandwiches, Ham, Eggs, Beef Steak, Etc. Game of all kinds served on order, also bought at highest market prices. Orders from town customers filled promptly with the best the market affords. Give us a call.

Telephone No. 335.



## Money To Loan.

In sums ranging from $500 00 to $5000.00 on First Mortgage Real Estate.

APPLY TO
L. ATWOOD BENNETT
ATTORNEY-AT-LAW
SALISBURY, MD.



If You Want Any Plumbing Done Call Phone 377.
## Lewis Morgan
102 E. Church St., Salisbury, Md.
Plumbing, Heating and Gas Fitting Done. All Work First Class.



DRS. W. G. & E. W. SMITH
DENTISTS
Graduates of Pennsylvania College of Dental Surgery
Office Main St., SALISBURY, MD.
Teeth extracted skilfully, with or without Gas or Cocaine. Satisfaction guaranteed on all kinds of Dental Work.
Visit Crisfield First and Third Friday of Each Month.



## We Can Offer
New Crop Crimson Seed. $7.50

| | |
|---|---|
| English Clover | $8.50 |
| Timothy | 3.75 |
| Winter Oats | .80 |
| Rye Seed | .90 |
| Best Seed Wheat | 1.10 |

Get your supply before the rise in price.

Farmers & Planters Co.



## HOTEL FOR RENT.

I offer Hotel Maryland on Church Street, near Division, for sale or rent. House is brick, has 41 rooms, modern conveniences; has recently been put in first class condition. Possession can be given Oct. 31st. Can be had at a bargain. See T. H. Mitchell.



## COW FOR SALE.

Good, fresh, young, milch cow for sale, best in the county. For full particulars address

SAMUEL P. WOODCOCK, Salisbury, Maryland.



## Wanted.
LUMBER TALLIER: Good wages paid for honest, striaght and industrious man.
Apply to
Parker, Whittaker Lumber Co.,
Nashville, N. C.



## For Sale. 60 pigs,
Apply at W. J. Johnson's farm.


### Capt. Bogardus again hits the Bull's Eye.

This world famous rifle shot who holds the championship record of 100 pigeons in 100 consecutive shots is living at Lincoln, Ill. Recently interviewed, he says:—"I suffered a long time with kidney and bladder trouble and used several well known kidney medicines, all of which gave me no relief until I started taking Foley Kidney Pills. Before I used Foley Kidney Pills I had severe backaches and pains in my kidneys with suppression and a cloudy voiding. On arising in the morning I would get dull headaches. Now I have taken three bottles of Foley Kidney Pills and feel 100 per cent better. I am never bothered with my kidneys or bladder and again feel like my own self." Sold by all druggists.

**Throwing the Dart.**

Throwing the dart is a picturesque custom which is observed in Cork, Ireland. Every third year the chief magistrate proceeds to the mouth of Cork harbor in full state. Following immemorial custom, he throws a dart into the sea—a dart with a head of gold and a shaft of mahogany—saying, "I cast this javelin into the sea and declare that as far around as it falls extend the right and dominion of the corporation of Cork to and over the harbor as well as the rivers, creeks and bays within the same."

**She Was Lucky.**

Mrs. Smiley—Here we've been married ten years, and Smiley still says I'm an angel. Her Friend—But does he really mean it, my dear? Mrs. S.—Perhaps not, but don't you think I'm lucky to have a husband who pretends to mean it?

### A Generous and Charitable Wish.

"I wish all might know of the benefit I received from your Foley's Kidney Remedy," says I. N. Regan, farmer, Mo. His kidneys and bladder gave him so much pain, misery and annoyance, he could not work, nor sleep. He says Foley's Kidney Remedy completely cured him. Sold by all druggists.

**Letting His Light Shine.**

If anybody wanted to see something curious just come with him, the marble cutter said. Somebody did. So he led the way to a monument that had inscriptions engraved in three languages—English, German and Hebrew. "Same thing in each one," he said. "You can see for yourself what it says in English—a good citizen, a good father, a good husband, and peace to his soul. The relatives had that eulogy printed in all three languages because their friends are kind of mixed on tongues. Some can read one thing and some another, and he was too good a man for anybody to pass by unaware of his virtues simply because they couldn't read the language on the tombstone."—New York Press.

**First Colonial Assembly.**

The first legislative assembly that ever met in America was at Jamestown, Va. Governor Yeardley, feeling that the colonists should "have a hand in the governing of themselves," to use his own language, called the assembly together at Jamestown, July 30, 1619. It consisted of the governor, council and "burgesses," as they were called, chosen from the various plantations. The laws passed by this body had to be ratified in England; but, in turn, the orders from London were not binding unless ratified by the colonial assembly. In 1621 these privileges were embodied in a written constitution, the first of the kind in America.—New York American.

**What Makes Mirrors Reflect?**

Mirrors that are made of glass have metal placed on one side of the glass. The light will pass through the glass, but will not pass through the metal backing. Light has the property of bounding from a surface that it cannot penetrate, the same as a ball would when thrown against a surface that it cannot penetrate. The light passes through the glass of the mirror, meets the metal backing and then bounds from it. This bounding of the light from the metal surface is called reflection, and mirrors are said to reflect.—St. Nicholas.

**Animals and Climbing.**

Bears can climb well if little, but the grizzly and other large species stay mainly on the ground. A bear always climbs down a tree backward, as does the domestic cat until she has nearly reached the ground, when she turns and jumps, but most wildcats run down a trunk head first, even the heavy leopard being a more skillful climber than the light house cat. The tiger and lion, however, do not climb, for no discoverable reason unless it be that they fear falling on account of their weight.

**Go to Blaize's.**

When you think you are consigning a bore or any one who irritates you beyond endurance to a hot spot by telling him to "go to blazes" it appears that you are mistaken and that instead of being rudely abusive you are in fact merely blandly polite. The explanation is that once, in some faraway time, there was a good bishop named Blaize, who was always ready to dispense wise and sound advice to all applicants; hence it grew customary to say "Go to Blaize's."—Washington Post.

**The Suffragette Idea.**

Mother—Oh, my child! Is he alive?
Rescuer—Yis, mum. An' if it 'd not been f'r God an' another woman he'd 'a' been run over by a sthreet car!—Toledo Blade.

**Be Prepared.**

Daniel Webster once told a friend that his great speech in reply to Hayne, which is the high water mark of modern eloquence, but which at the time was supposed to have been delivered without preparation, had been substantially prepared long before. When called upon suddenly to reply to the fiery Carolinian's attacks, which so alarmed the New Englanders at the capital, he was entirely at ease and ready for the fray, for, as he said, he had "only to turn to his notes tucked away in a pigeonhole," and refresh his recollection. "If Hayne," he said, "had tried to make a speech to fit my notes he could not have hit them better. No man is inspired by the occasion. I never was."

**Window Glass.**

It is certain that there were glass windows in Pompeii, as the proof is found in its ruins. In more modern times it is known that windows of some kind were glazed so early as the third century, if not before, though the fashion was not fairly introduced until it was done by Benedict Biscop about 674. Windows of glass were used in private houses in Italy as early as 1177.—Exchange.

**Hugo and His Disciple.**

A young man, an admirer of the great poet, attended one of Victor Hugo's receptions, became engaged in argument and lost his temper. Hugo solemnly rebuked him, and he subsided. Presently the guests retired. One of them, however, had forgotten his umbrella and returned to get it. Looking through an open door from the vestibule, he perceived the young man on his knees before the poet, sobbing out his apologies for his disrespect, while Victor Hugo, with almost regal dignity, extended his hand to him and bade him rise.

**VALUE OF LAUGHTER.**

Laughter is a foe to pain and disease and a sure cure for melancholia and worry. Laughter is contagious. Be cheerful and you make everybody around you happy and healthful. Use laughter as a table sauce. It stimulates the digestive processes. It keeps the heart and face young and enhances physical beauty. It gives warmth and glow to the whole system. Perfect health, which may be injured by bad news, by grief or by anxiety, is often restored by a hearty laugh.


FOLEY'S KIDNEY PILLS
FOR BACKACHE KIDNEYS AND BLADDER


## Registration Notice.

Notice is hereby given that the Officers of Registration of voters for Wicomico County will meet at time and place hereafter designated, for the purpose of revising the general registry of the voters of said county for the year 1910.

**Tuesday, October 4th, 1910.**
**Tuesday, October 11th, 1910.**

From 8 a. m. to 7 p. m. each day.

1st. Barren Creek District—James E. Bacon and Samuel W. Bennett, Registrars, will sit at Election House in Mardela Spring.

2nd. Quantico District—W. Frank Howard and E. A. Boston, Registrars, will sit in store house in Turpin Building, in Quantico.

3rd Tyaskin District—J. W. Furbush and W. A. Conaway, Registrars, will sit at vacant building near W. H. Bedsworth's store.

4th. Pittsburg District—L. Teagle Truitt and Minos J. Parsons, Registrars, will sit at Petey Manufacturing Co's office in Pittsville.

5th. Parsons District—John H. Farlow and Clarence A. White, Registrars, will sit at Election House on Water street, Salisbury.

6th. Dennis District—Charles Parker and Henry P. Kelley, Registrars, will sit at E. P. Morris storehouse in Powellville.

7th. Trappe District—P. A. Malone and R. T. P. Hitch, Registrars, will sit at Election House near "Walnut Trees" Trappe District.

8th. Nutters District—J. D. Colbourn and Marion D. Collins, Registrars, will sit at Election House in Nutter's District.

9th. Salisbury District—W. S. Lowe and A. F. Benjamin, Registrars will sit at Humphreys Shirt Factory on Division Street, Salisbury.

10th. Sharptown District—John E. Taylor and W. D. Gravenor, Registrars will sit in the new Election House, in Sharptown.

11th. Delmar District—J. Wm. Freeny and D. H. Foskey, Registrars, will sit at the Masonic Temple, in Delmar.

12th. Nanticoke District—Chas. C. Vickers and G. W. Willing, Registrars, will sit at Knights of Pythias Hall in Nanticoke.

13th Camden District—H. L. Murphy and Oswald F. Layfield will sit in the new election House on Upton Street, Salisbury.

14th. Willard District—Handy A. Adkins and Geo. E. Jackson, Registrars, will sit in building owned by Jay Williams and known as Rayne Store in Willard.

The Registrars will also sit at their respective places of registration on Tuesday, October 18, 1910, from 8 a. m. to 7 p. m., for the purpose only as correcting and revising said registration list.

No new names will be registered on that day.

Registration officers will appear before the Board Monday, October 3, to receive Registration Books.

By Order of
S. S. SMYTH,
G. A. BOUNDS,
W. T. PHOEBUS,
Board of Election Supervisors
C. LEE GILLIS, Clerk.

## BIG AVIATION MEET

### Baltimore To Have a Gala Time in November. Many Noted Aviators To Take Part.

From the number and character of the entries so far received, the great aviation meet at Baltimore, November 2nd. to 8th. inclusive, already promises almost to equal in interest and importance the international event scheduled for Belmont Park this month, and the rivalry of the famous fliers will be continued in the Baltimore contests. The meet will be held under sanction of the National Council, of which Col. Jerome H. Joyce, president of the Aero Club of Baltimore, is treasurer.

Besides Glenn H. Curtiss, the international champion, and his corps, and the Wright Brothers and their associates the list of entries will include the English team, in which is Radley, holder of the world's record for speed, and such foreigners of note as the two Counts de Lesseps, Hubert Lathem and Aubrun and Simon. Efforts also will be made to secure the presence of Monsieur Garros and his "Demoiselle" machine, the smallest in existence, yet capable of prodigious speed. This machine, which weighs only 250 pounds is known also as the "angry wasp" and the "humming bird."

The list of prizes, which probably will be increased in number and value, at present is as follows: Lord Baltimore prize, $10,000; speed, $5,000; altitude, $5,000, longest distance flown, $3,500; slowest flight, $1,500; duration of flight $3,500; best getaway, $200; accuracy, $500; bomb throwing, $3,500; Besides these will be valuable trophies for amateurs, while J. Barry Ryan has offered a magnificent prize, to be known as the Commodore Barry Cup, for bomb throwing, this to be opened only to members of the Aeronautic Reserve and foreigners.

Selected by Curtiss and approved by other experts, the Baltimore field is said to be the finest of its kind in the country and also is convenient and easily accessible. The course is a mile in circumference and 300 feet wide. Two innovations to be introduced will be a reduced scale of prices and seats for the general admission public. Instead of the almost prohibitive prices hitherto in vogue, the scale will read: General admission, $1, with reserved seat in grandstand, $1.50, with seat in second-tier box, $2, with seat in first-tier box, $2.50. A "royal" box will be reserved for President Taft and other distinguished guests who have signified their intention of being present.

In anticipation of an enormous crowd, the railroad and steamboat companies are arranging reduced fares, with special trains and excursions from all parts of the East, while also they are enlarging their trackage and terminal facilities at the course, for the comfort and convenience of the visitors.

**Modest Artist.**

A lady who was enthusiastically describing the scenery of the Rhine said to a well known painter, "It was really for all the world like a series of your superb etchings."

"Yes," replied the artist, "nature is creeping up!"

**The Sago Plant.**

Sago is a nutritive, farinaceous substance obtained from the pith of several species of palms growing in such hot countries as Java and Sumatra. The stem, about fifteen to twenty feet long, is cut into pieces and the pith dug out and placed in a vessel having a sieve bottom. Water poured into the sieve washes the flour thus exposed into a second vessel. When the water is poured off and the residue becomes dry it is known as sago flour. The pith left behind forms what is known as common brown sago.

**What He Was.**

A man of letters—of poor physique—recently knocked a policeman down and is still at large to tell the tale. It was on the bank of the upper Thames, where a notice bids pedestrians to enter the towing path by the roadway. The man of letters, however, knew the short cut and took it, running into a huge Berkshire constable. "See that notice board?" remarked the constable, blocking the narrow path. The man of letters looked, considered and replied, "But you see I'm not a pedestrian." The constable considered him from his hat to his boots and back again. "Why, what are you then?" he asked. "I'm a Congregationalist," said the man of letters. The constable dropped.—London Chronicle.

**Bamboo Cooking Utensils.**

The Dyaks of Borneo boil their food in bamboo cut into lengths of about two or three feet. These are placed over the fire in such a position that the joint of the bamboo does not come in contact with the fire, but rests upon the ground beyond. The fire is placed under the green and harder part of the cane, which, by its silicious coating, resists the action of the flame until the provisions are sufficiently prepared. A bundle of leaves placed in the mouth of the bamboo serves the purpose of the lid of an ordinary cooking vessel.

**Sign of the White Envelope.**

If you are in a certain Irish town and are looking out for lodgings you would probably come to the conclusion that none are to be had, for, search as you will for the familiar "Apartments to Let" notice so often seen in the windows of houses in other places, you will search in vain. Instead you may observe fastened by the flap to the window a clean white envelope. This is an indication to all whom it may concern that apartments are to be had within. This curious custom is greatly in vogue at the seaside health resort Kilkee, County Clare, where all houses that have apartments to let exhibit a white envelope in the window.—London Answers.

# THE COURIER

Published Every Saturday, at Salisbury, Wicomico County, Maryland.

OFFICE OF PUBLICATION NEAR PIVOT BRIDGE, MAIN STREET.

Entered Salisbury (Md.) Postoffice as Second-Class Matte

ELMER H. WALTON, Editor, Proprietor and Publisher.

SUBSCRIPTION { Per Year - - $1.00 / Six Months - - .50

Advertising Rates Furnished on Application. Telephone No. 152.

*The date on the label of your paper shows the date to which your subscription is paid, and is a receipt for an amount paid. See that it is correct.*

SATURDAY, OCT. 15, 1910.


## REPUBLICAN TICKET.

FOR REPRESENTATIVE IN THE 62ND. CONGRESS OF THE UNITED STATES.
ABRAHAM LINCOLN DRYDEN
of Somerset County.

### A Campaign Misrepresentation.

The statement has recently been made in the public press that Honorable Abraham Lincoln Dryden, Republican candidate for Congress in the First Congressional District recommended to Congressman Jackson during the time he was in office, the appointment of a colored man as postmaster at one of the small fourth-class postoffices in Somerset county. Because of that single instance, Mr. Dryden has been heralded abroad as one who would fill all the offices of the First Congressional District with colored men, should he have the opportunity to do so by being elected in November.

The Democratic managers must indeed be extremely apprehensive of the result in November to stoop to such contemptible methods and yet it is no more than they have done repeatedly in former campaigns. It was sincerely to be hoped that this campaign would be fought out upon the higher plane of principle and party policies rather than in such an abominable and despicable manner, but it seems utterly impossible that such should be the case.

At the time of the recommendation in question Mr. Dryden was Chairman of the Republican State Central Committee for Somerset County and held this position practically the entire time Mr. Jackson was in Congress. Our relations to the Congressman at that time were such that we had personal and direct knowledge of the entire matter. As soon as the vacancy occurred in the post mastership of the office at Quindocqua the Post Office Department notified Mr. Jackson, as was the usual custom, to recommend some one for the place, and at once the State Central Committee, of which Mr. Dryden was Chairman, was requested to file a recomendation. A few days later Mr. Dryden did recommend one Andrew Day, and at the time believed that he was a member of a prominent white family of the neighborhood by that name. Hardly had the recommendation been sent to the department by Congressman Jackson and acted on by the Governor before Mr. Dryden ascertained the fact that the appointee was a colored man and promptly *recommended the withdrawal of the former recommendation*. Acting for Congressman Jackson we at once went to the Post Office Department, explained the entire transaction and had the appointment annulled, so that it is *by the recommendation of Mr. Dryden himself that the appointment was withdrawn* by the Post Office Department. Even if Mr. Dryden had recommended the appointment of a competent colored man under proper circumstances it would have been an absurdity to talk about his filling all the offices of the First Congressional District of Maryland with colored men in case of his election. During Mr. Jackson's incumbency in office these vacancies constantly occurred and during his entire six years in Congress they can find but a single instance in which Mr. Dryden did recommend a colored man and if the writers of the articles which have been sent to the public recently, had had one spark of innate honesty or had they been animated by a desire to properly enlighten the people they would have investigated the facts and had they done so they would have found them as above represented. Mr. Covington is too honorable, honest and upright a Representative to be re-elected by such inconceivably loathsome methods, but he should at once publicly disown any connection with the misrepresentation or he will be held to have acquiesced in the publication. Articles of this kind will undoubtedly do Mr. Dryden a vast amount of good and can but injure the cause intended to be helped.

### Another Attack Upon Governor Crothers.

The harsh criticisms which have recently been hurled at Governor Crothers in relation to the police imbroglio in Baltimore have resulted in bringing severe condemnation upon him for other acts connected with his administration. It does seem, however, that whatever the public may think of the police controversy that criticisms in general should not be made because of one unfortunate and extremely ill-advised act. The special target for those who are not in sympathy with the administration has been the State Road Commission which is the special pet and protege of the Governor. Of course it is impossible at this time to know whether or not the Commission has been extravagant and has failed to give to the people of the state that service which is commensurate with the amount of money withdrawn from the public exchequer. It is certain, however, that the Commission has accomplished a lot of good and they are engaged in a work which will be of lasting benefit to the people of the State. There is no question to day before the American people of more vital import than that pertaining to good roads and the present administration will leave behind it a lasting monument in the form of improved high-ways in nearly every portion of Maryland. The State road in Wicomico is a splendid piece of work and will be of immense advantage to the people of Wicomico county and those who are compelled to use the public highways around Salisbury.

### Industries Trying to Locate in Salisbury

In the advertising columns of the Courier this week there is inserted an advertisement in relation to a preserving factory and also a crate and box factory. Industries of this kind are needed in and around Salisbury and it will be unfortunate if the parties who are backing this enterprise should be able to secure land suitable for their purpose at a more reasonable rate in other portions of the Eastern Shore rather than in Wicomico. Opportunities of this kind should be carefully watched, not only by the city officials and the Business Mens' Association, but by the county officials as well. If necessary, concessions should be made by the public officials and if they will co-operate with the land owners in and around Salisbury and show an interest in the proposed factories it is certain that they could be obtained for Salisbury rather than permitting them to go elsewhere. It too frequently happens that the capitalists who are interested in industries of this kind do not find sufficient co-operation on the part of the leading citizens of a place and are thereby influenced to go elsewhere. Salisbury needs every possible industry it can secure and the only way to get them is to go after them.

### The Garbage System

If the Mayor and Council of Salisbury will consider the wishes of ninety-nine one-hundredths of the people of this city they will never discontinue the present garbage system. It may cost and doubtles does, but like nearly everything else worth having it is impossible to get it for nothing. Salisbury is no longer a country cross-road village. The city officials undoubtedly took the right step when they inaugurated the system and should make some provision for its continuance. If it is a question of finances those in authority might do well to attempt to retrench along other lines and continue it rather than discontinue it altogether. The very nature of the present building operations demands something of this kind. The modern tendency is to reduce the size of lots to a minimum as land is becoming more and more valuable within the city limits, and the smaller the city lots are made the more urgent is the demand for a system which will regularly remove all waste matter from the premises. The garbage system is all right and should be made one of Salisbury's fixtures.

### Editorial Jottings.

Query—After the city has established a grade and placed cement gutters and curbing in front of a property who is responsible for a delay of several months in replacing the sidewalk?

Dr. Woodrow Wilson, the Democratic candidate for Governor of New Jersey, should he be fortunate enough to be elected will probably find that running a State is no doubt a very different proposition from managing a university.

It it is really possible that Salisbury is to have a new station. The railroad officials in town recently gave out very encouraging interviews on the subject—but they should be reminded of the rosy promises, lest they forget.

One of Salisbury's prominent citizens has just received from Mrs. Carrie Nation a letter requesting that arrangements be made so that the she could address an audience in Salisbury The necessary arrangements should by all means be made at once. The city should never lose the opportunity of hearing the distinguished hatchet weilder, and besides the town is solely in need of a little extra excitement.

Messrs. S. E. Whitman & Sons, formerly editors and proprietors of the Eastern Star Democrat have assumed control of the Pleasantville Press, of Pleasantville, New Jersey. Their old friends on the Eastern Shore exceedingly regret their departure and trust they will be successful in their new venture. The Eastern Star Democrat under their new management was a live, hustling up-to-date paper and it is certain that their new acquisition will be none the less progressive and entertaining. We extend to them our best wishes in their new field of labor and congratulate the citizens of Pleasantville upon the entry into their midst of men of sterling worth and tried ability.

—An important meeting of the Business Men's Association will be held on Friday evening, October the 28th, at 7.30 P. M., at the City Hall. The election of officers will take place and a full meeting is desired. At the same time the delegates to Cambridge "Convention of Boards of Trade of Maryland Cities" will make their report. The meeting will be very interesting and all men interested in the welfare of Salisbury are invited to be present.


Permanently Satisfactory
PAINTING.
IS the only kind we do. Economical, because it is as well done as skilled workman using the best materials can do, and the paint stays painted.
John Nelson's Sons,
TELEPHONE 374
Painting in all its branches

FOR SALE
SMALL FARMS—BIG FARMS
We are the exclusive agent to to sell the eight Phillips Farms, located on a fine shell road, one mile from shipping point, two miles from heart of Salisbury. The dollars talk with us. We shall sell these farms and other property placed with us at once. Come and let us show you these farms, which are well set in clover and wheat.
J. A. JONES & CO.,
REAL ESTATE BROKERS
SALISBURY, MD.

When the Fire Alarm Sounds
there is a world of comfort in the thought that your house is insured in a good company. Purchase this comfort today by placing your insurance in our agency.
Wm. M. Cooper & Bro.
112 North Division Street,
Salisbury, Md.

PAINTING
CALCIMINING
AND GENERAL
HOUSE WORK
Charges Reasonable
Prompt Service
Estimates Furnished
THEO. W. DAVIS
SALISBURY, MD.

Mrs. G. W. Taylor
INVITES you and your friends to attend "The Fall Millinery Opening" Oct. 6, 7. 8, Thursday, Friday and Saturday. We will exhibit the largest line of Ladies' Logue "Bonnets", "shirtwaists hats", Picture hats, childrens' mushroom hats in all colors. Baby caps in silk, felt and plush.
Ask to see the $3.50 and $5.00 "special plume"


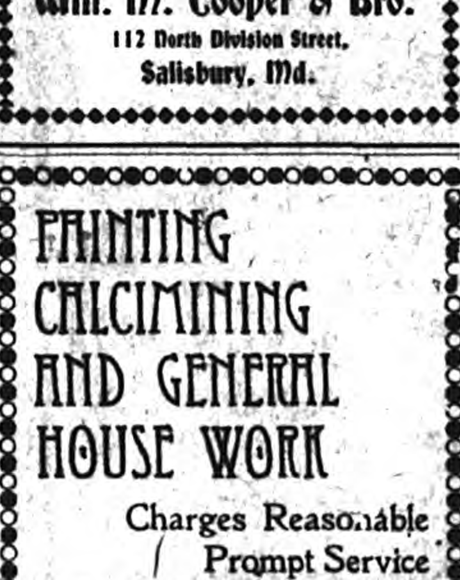


Mrs. G. W. Taylor
216 Main Street
Phone 428

LOWENTHAL'S
THE UP-TO-DATE STORE
NEW Fall and Winter display of Ladies' Suits, Long Cloth Coats, Pony skin Coats, Children's, Misses' and Baby Outfits and Misses' Long Fur Coats. Millinery Display of Ladies', Misses' and Children's Headwear. Always something new, always something stylish, and up-to-date to be found at our Store.
LOWENTHAL'S
The Up-to-date Merchant of Salisbury, Md.

Stoves of all kinds can be seen at
"The Old Reliable"
Dorman & Smyth Hdw. Co.
SALISBURY, MARYLAND

T. H. Mitchell
General Contractor and Builder
Anything from a Pig Pen to a Mansion
Also Lots For Sale, Desirable Location
Ask For Plot and Description
Our Telephone is 33
Call MITCHELL

Fall Opening
Announcement
KENT & SMITH
Cordially invites the public to be present at their Fall Opening on next Thursday, Friday and Saturday, October 6-7-8. There will be exhibited in the most attractive form the very latest styles in everything pertaining to the millinery trade.
KENT & SMITH
Main Street, near Division

# THE COURIER.

## Town Topics.

—Experienced Sales ladies wanted, address Box 182.

—The farmers have commenced on the wheat crop.

The work in the canning factory is about closed for the season.

—Special for Saturday only ladies 75c corsets for 55c R. E. Powell & Co.

—Young man try a Benjamin or Griffon suit and overcoat this fall. Kennerly Mitchell.

—Ladies, for this Saturday only any 75c corset in the house for 55c R. E. Powell & Co.

—Kennerly & Mitchell has the new arrow collar "Severn" just come out dont fail to see it.

—LOST Plain gold pin with coral setting between 314 William St. and Ulman's Opera House. Rewarded if returned to this office.

—There will be a "Halloween Party" given at Brick Kiln School Saturday night Oct. 29. All are cordially invited. Proceeds for the benefit of the school.

The Democrats expect to have a meeting in Salisbury about the 20th of this month at which Senator Raynor and Governor Crothers are expected to speak,

—Services, Sunday, Oct. 23rd St. Philip's, Quantico Holy Communion 7. a. m. St. Philip's, Quantico Morning Prayer 10.30 a. m. St. Mary's, Tyaskin Evening Prayer 3. p. m.

—Capt. Dodge, Superintendent of the U. S. Lighthouse Service who recently moved here from Onancock, has leased from Mrs. Louisa Collier her residence on North Division Street.

—Thursday night fire was discovered in the hay loft in the barn of Lewis W. Pusey, who resides about four miles north of Princess Anne, and the barn, granary and cornhouse were destroyed.

—Mrs. Gussie Coontz. wife of Commander Robert E. Coontz, of the Naval Academy, Annapolis, accompanied by her son Kenneth, is a guest at the home of Senator and Mrs. M. V. Brewington, on Isabella street, West.

—Jas. E. Ellegood, Esq. attended the session of the Maryland Sunday School Convention held in Baltimore during the past week. While away he visited Henry B. Freeny, Esq., at the State Sanatorium at Sabillasville, Md. Mr Freeny is reported to be rapidly improving and has gained decidedy in weight since leaving Salisbury recently.

—About three tons of hay, 150 bushels of wheat, 100 bushels of corn and 100 bushels of oats were in the building, besides his small farming implements, All these were destroyed. The loss is about $2,000, partially insured.

—Mr. John W. Parker of L. recently sustained a loss of about $200. by the burning of a quantity of wheat straw at his farm between Salisbury and Parsonsburg. The fire was caused by a spark from the engine while threshing his buckwheat.

—The Board of Lady Managers of the Home for the Aged has placed in charge of the Home as matron Mrs. E. O. Jones formerly of Allegany, Pa. Mrs. Jones has relieved Miss Priscie Causey, who has been acting as matron during the time the Board was attempting to regularly fill the place.

—Miss Bessie Beauchamp, daughter of Mr. and Mrs. C. G. Beauchamp, of Pocomoke City, who two weeks ago was brought to the Salisbury Hospital for treatment, returned home the early part of this week and is now steadily recovering at the home of her parents on Clarke Ave. An operation was deemed unnecessary and she is getting along nicely.

Mr. Vaughn N. Foxwell, who for many years was the steamboat agent at Mount Vernon was drowned last week. Taking a small boat in the morning he went fishing, expecting to be back in the afternoon. When he did not return his fiends became apprehensive and soon found his boat tied to a stake. The body was afterwards discovered about a hundred yards from the boat.

—Governor Crothers has appointed 22 delegates to represent Maryland at the convention of the Gulf Deep Waterways Association in St. Louis, Nov. 25 and 26. Mr. L. W. Gunby is named from Wicomico County. The other Eastern Shore delegates are: Vernon S. Bradley, Dorchester; John W. Staton Worcester; Henry J. Waters, Somerset; W. M. Slay, Kent; W. J. Price, Queen Anne; Dr. David H. Richardson, Cecil; Preston B. Spring, Talbot.

—By the explosion of a lamp in Fluer's store in Princess Anne, Wednesday night, a dangerous fire was started and looked for a while as if the conflagration would be a large one, and the balance of the business block in which this establishment is located was threatened with destruction. The good work of a chemical engine rendered assistance by a bucket brigade, confined the flames to the one building and soon had them under control. The damage to the Fluer store will amount to several hundred dollars.

—Nice line of sweaters—Thoroughgood.

—There will be a Hallowe'en social given at Bound's Hall, Hebron, Saturday evening, Oct. 29. Benefits for Hebron School.

—Fine line of fancy stiff bosom shirts at The Thoroughgood Company's store.

—Mrs. Charles Leviness entertained her former Sunday School Class of Trinity M. E. Church Sunday evening at a buffett supper.

—See Ulman Sons window display of 29c Enamelware. On sale this evening at 7.30 o'clock.

—Miss Annie Restein, of Cape Charles, Va., daughter of Train Master Restein, entered the Salisbury College of Business on Monday last as a student.

—Rev. Mr. Beale will leave for the State C. E. Convention which is to be held at Cumberland from the 25 to the 28th of this month, on Monday morning next.

—Miss Addie Eveline Parsons and Mr. Alexander M. White were married at the home of the bride in Salisbury on the 19th of October, by Rev. W. R. Graham, D. D.

—Deputy Sheriff and Chief of Police Woodland Disharoon took James Jackson, Roland Hartshorn and Charles Hayward to the House of Correction on Wednesday last.

—All ladies interested in Woman's Christian Temperance work are requested to meet at the home of Mrs. W. J. Downing on Tuesday evening next, October 27th at 7.30.

—Messrs Charles M. Mitchell, Jas. E, Byrd and Thomas Kelly were present in Philadelphia at the ball games between the Athletics and Chicago for chambionship honors.

—All of the regular Sabbath services will be held at the Wicomico Presbyterian Church tomorrow as usual: Morning and Evening Worship, Sabbath School, and Junior and Senior Christian Endeavor.

—Dr. J. C. C. Newton, Kobe, Japan is visiting Mrs. W. B. Tilghman and will preach at Trinity M. E. Church South Sunday morning and at night will deliver an address on the Japanese probleum and solutions.

—The election of officers of the Baraca Class of Trinity M. E. Church, South, took place at Trinity Parsonage last night. A banquet was one of the features of the evening and a most delightful time was expeerienced.

—Unlooked for developments may make it impossible for Dr. B. L. Gray to take part in the B[illegible]tist Re opening Sunday, but the ot[illegible] noted speakers will be on hand. An unusually attractive program has been prepared.

—Mr. Larry C. Crosby, of this city, and Miss Della Ardis, of the Eastern Shore of Virginia, were married at about ten o'clock Tuesday evening at the Methodist Episcopal Parsonage by Rev. T. E. Martindale, D. D.

—Mr. James M. Hayman, of Fruitland, died on Tuesday at the home of his son, Mr. J. A. Hayman. Funeral services were held Thursday morning at ten o'clock, conducted by Rev. Mr. James. Interment was in the Fruitland cemetery.

—Mrs. J. F. Carey and Miss Cora Abbott attended as delegates from Salisbury, the State Convention of the Woman's Foreign Missionary Society of the Virginia Conference at Portsmouth, Va. from Tuesday until Friday of this week.

—Mayor William F. Bounds has appointed Mrs. Louisa Collier a delegate to represent this city at the Sixth Maryland Conference of Charities and Correction which will be held in Frederick beginning at 4 o'clock, Thursday afternoon, November 17th, and continuing until Saturday afternoon, Nov. 19.

—The teachers of Wicomico County have just received the teacher's year book for the scholastic year 1911 prepared and published by Professor M. Bates Stevens, State Superintendent. This book is filled with valuable information and splendid advice in regard to the public school system of the state

—There was a lively session of the City Council on Monday last, occasioned by the application of J. H. Tomlinson & Company for a permit to build a warehouse near the properties of Mess. G. W. D. Waller, Charles Watson and Cornelius Watson. These latter gentlemen and other property owner in the vicinity strenously objected to the proposed building and filed written protests with the officials. The matter was held open by the Council for further investigation.

—It is stated that the White Real Estate Company, of which Messrs S. King White and Roscoe White are members, have sold to the Snow Hill Butter Dish and Basket Co. all of the gum timber in Worcester county owned by that company. At a period when gum timber was at its lowest price the late Edward White purchased large tracts of gum swamp on the Pocomoke River for an insignificant price, and at the time of his death, in 1899, owned tracts on which stood several million feet of the best grade of sweet and black gum.

The Big and Busy Store

## R. E. Powell & Co.

Main Street, Salisbury, Md.

### Ladies Tailor Made Suits

Why go to trouble to have a Suit made when you can get one ready made that has the Proper Fit, Proper Style and at a price Lower than the cost of having one made?

We have an exceptionally strong line this Season in all the new Fabrics, Shades at Prices ranging from $15.00 to $30.00.

Also our line of separate Coats for Ladies, Misses and Children is the Prettiest and Newest that can be had.

### Millinery

In our Millinery Department you will find a large and varied assortment of all that is new in the Millinery line.

## R. E. Powell & Co.

Main Street

The Matter of Fit

You know what you want in clothes—good fabrics and refined styles. But you need FIT too—else you are NOT getting your money's worth. It is just here where we EXCEL.

Every Kuppenheimer garment gives correet fit. We can suit ANY man. And, we DON'T charge the tailor's price. Come in and save time and money on a Fall Suit.

THE THOROUGHGOOD COMPANY

Society Brand CLOTHES

FOR YOUNG MEN

and Men Who are Young in Spirit

Society Brand Clothes are made especially for Young Men, but will give refinement, poise and class to any man.

They are America's standard fashion for Young Men.

Ask ______

Nock Bros. & Company

Main Street at Dock

City of SALISBURY, MARYLAND

Get Your Copy Today

¶ The new Art Catalogue showing Color Drawings of attractive Library Interiors, announced in The Saturday Evening Post of October 15, to be distributed by agents for

Globe-Wernicke Elastic Bookcases

can be obtained only at our store, as we are the exclusive agents in this city, for this and other trade-marked lines of high-grade furniture.

ULMAN SONS, UNDER OPERA HOUSE SALISBURY, MARYLAND

Night School

Get in the success line and begin a course in penmanship, shorthand, typewriting, arithmetic, or English at the **Salisbury College of Business** on opening night, September 26. It matters not how little you know, for each student is taught SEPARATELY. Call up 361 for full particulars. Monday, Wednesday. Friday evenings, 7.15 to 9.15

Day School now in session    Enter any time

—Y R U—

Suffering with Backache, Kidney Trouble, Bladder Irritation, Lumbago, Bright's Disease, Suppression of Urine Gravel, Scalding Urine or Urinary Troubles when

U 0 2 B WELL

Use Toulson's Kidney Pills. Price 50 Cents

Mail orders will receive prompt and careful attention.

JOHN M. TOULSON
Druggist
SALISBURY, MARYLAND

It Is Awful, But True

Two Hundred and Fifty Millions of Dollars worth of Property was destroyed by fire in the United States during 908. You may be one of the unfortunate ones during 909. Come to see us or write us before it is too late.

White & Truitt
Salisbury, Md.

KENNERLY & MITCHELL

Sells ALFRED BENJAMIN'S and the celebrated GRIFFON Clothes. The best in the world today from $12.50 to $25.00. Sole agents for KORRECT SHAPE Shoes for Young Men, guaranteed not to break before the sole wears through. You are invited to visit

KENNERLY & MITCHELL
Big Double Store

### Generous and Independent.

In front of a confectioner's shop in Paris there used to sit a woman with two wooden legs. She sold pictures and songs and played well on the violin. In 1848 she was there, very pretty and dressed with a good deal of taste, and when Louis Napoleon, then merely Prince Louis, used to go through the street nearly every day, he never passed without giving her something.

She knew him and was also aware of his pecuniary embarrassments and his political ambitions. One evening she said to him, "Monsieur, I want to say a word to you."

"Say it, madame."

"They tell me that you are a good deal cramped just now. I have at my house a comfortable sum which is earning nothing. Let me offer it to you. You will return the favor when you are emperor."

Prince Louis did not accept the money, but he did not forget the kindness, and when he became emperor he offered her a small annuity. The woman was as independent as she was generous. "Say to the emperor," she replied, "that it is exceedingly good of him to remember me, but I cannot accept his offer. If he had accepted mine I won't say what might have happened, but as it is, no!"

### A Daring Horseman.

The famous John Mytton once galloped full speed over a rabbit warren "to try whether or not his horse would fall." The horse did fall and rolled over Mytton, who, with good luck, got up unhurt. Shortly after he attained his majority Mytton gave a dealer an order for some carriage horses and went to see what the man had got for him. He put one of the lot in as tandem leader to "try" it and with the dealer at his side drove out on the highroad. As they drove Mytton inquired if the horse were a good timber jumper, and, the dealer giving a doubtful answer to a query he did not expect in respect of a harness horse, Mytton instantly said he must "try" him. Forthwith he drove at the turnpike gate which barred the way before him. The horse cleverly cleared it, leaving the wheeler, the gig and its occupants on the take-off side. Wonderful to relate, neither the horse nor the man was hurt. The gig, however, stood in urgent need of repairs.—London Stock Journal.

### Too Rich For His Pocket.

After the war with Spain a party of Americans, including Colonel Hecker of Detroit, went to Cuba on a tour of inspection. They had with them a negro messenger named Frank. One day Frank got into a place where they sell ices and cakes on the Prado, in Havana, and bought a plate of ice cream. That was 20 cents. The waiter handed around some cakes. Frank took a few. The cakes were passed for a second and a third time. On each occasion Frank helped himself liberally. Then he called for his check. It was $1.80, American. Colonel Hecker and some friends, who were at an adjoining table, heard Frank yell.

"What is the matter, Frank?" asked the colonel.

"Why didn't you stop me?" sobbed Frank. "Why didn't you stop me? Doan you know dis yer nigger could eat enough of dis yer stuff to bankrupt the hull gov'ment?"—Philadelphia Saturday Evening Post.

### A Curious Remedy.

Perhaps the most curious remedy for seasickness ever prescribed was that arranged by Sir Theodore Mayern for the English princess royal when she crossed to Belgium in 1642. Cinnamon, coriander, anise, ambergris, musk and sugar were to be made up into long tubes for her to munch on the voyage; a plaster of balsam of Peru, gum mastich and laudanum was to be applied to the pit of the stomach, and in addition she was to inhale the comforting vapors arising from a hash of toast, orange and citron peel, roses, lavender and cloves mingled with wine, cinnamon water and elder flower vinegar.

### The Reproof.

It was in the midst of the football season, and the students of Professor Blank's class, well aware that their lesson had been neglected, were prepared for reproof, but not for just the way in which it came.

At the end of the hour he slammed down his book on the desk and exclaimed:

"Well, that's the worst recitation I ever listened to! Why, I've actually done nine-tenths of it myself!"—Youth's Companion.

### Unanswered.

To "Anxious Inquirer," who asks us if there are rats on a catboat and whether cowcatchers were first put on milk trains, we reply that the editor who knows all about such things is busy looking up whether or not Richard III., when he stopped King Henry's bier, thus became the first temperance crusader, and will not be able to answer Anxious Inquirer until he rests up a little.—Browning's Magazine.

### Enlightened.

"Before I married," said Mr. Henpeck, "I didn't know what it meant to support a wife."

"I presume you know now."

"Yes, indeed. I looked up the word 'support' in the dictionary and discovered that one of its meanings is 'endure.'"

### Knows What's Coming.

Hewitt—Gruet is discharged about every Saturday night. Jewett—Yes, during the week he feels as if he were between two fires.—New York Press.

Nothing is law that is not reason.—Sir John Powell.

### Mr. Franklin at the Bar.

Among the state papers for the year 1536 may be read a letter from ... Bartelet to Henry VIII.'s ... Thomas Cromwell, stating ... accordance with the recent act ... and aldermen had chosen Mr. ... to attend the English parliament ... the representative of Calais and that he had made certain arrangements about his passage into England.

One Thomas Boyd was elected as his colleague, and Calais continued to send M. P.'s to Westminster until, in the reign of Mary, we lost the stronghold we had held for over two centuries. This is the only instance in England's history of anything like colonial representation at Westminster unless indeed we reckon one or two exceptional occasions when colonial grievances have been voiced at the bar of the house of commons, as they were so brilliantly by Benjamin Franklin, when Burke said the scene reminded him of "a master examined by a parcel of schoolboys."—London News.

### Learn to Laugh.

Laughter is the best of all tonics. Bacilli are humorless folk and hate the physical constitution that is always vibrating with the shocks of fun. This is a truism, but serviceable and likewise worth repeating are the platitudes on laughter as the great aseptic of the soul. It is true there are different kinds of laughter, and some of them need formaldehyde. There is a kind, too, that needs bicarbonate of soda as an antidote—another that calls for lithia tablets. But the right sort of laughter was stolen from the gods by some wiser Prometheus, and nothing can prevail against it. In America there is plenty of laughter, good, bad and indifferent, but mostly good, and much that is very good. It is one of our greatest national resources. May we conserve it always. A people that laugh kindly and often have not much to fear; a people that laugh wisely, nothing.—Chicago Tribune.

### Fanny Dickens.

Fanny, the sister of Charles Dickens was one of the first students entered at the old Royal Academy of Music when it opened its doors at Tenterden street in 1823, and at that time the students lived at the academy, only going home for the week end. "Every Sunday," Dickens told Forster, "I was at the academy at 9 o'clock in the morning to fetch her (Fanny), and we walked back there together at night." And the Sunday itself the two spent in the Marshalsea prison, where their father and mother then resided, owing to Mr. Dickens having "failed to propitiate his creditors." While her father was still in prison Fanny won a prize at the academy, and the future novelist, then engaged in pasting labels on blacking pots at 7 shillings a week, was present to see her receive it.—Westminster Gazette.

### Twain and the Rivermen.

Mark Twain once told to a party of friends the following story on himself:

On one occasion when he started on a trip down the Mississippi river on a flatboat he was advised never to answer the questions asked by rivermen on other boats and never to bandy words with them, as he would be sure always to come out second best. He followed the advice religiously for a time, but one day he thought he saw a chance to get the better of a riverman who called out:

"Hey, thar, what yer loaded with?"

"Jackasses. Don't you want to come aboard?" yelled back Twain.

"That's whut I reckoned seein' as how they let ther biggest donkey hev ther run of the deck!" came back. Twain made a dive below as all the rivermen in the neighborhood set up a derisive laugh at his expense.

### "Niggering" Logs.

The question was asked me as a native of Maine if I could find out what "niggering" logs meant in the statement "We niggered the logs." I found that to "nigger" logs was to save the labor of chopping them into lengths by piling them up crossed at points where it was desired to separate them. By building fires under these crossings several logs could be burned into sections at once. Because "a nigger" was supposed to be lazy this lazy man's way of cutting logs into lengths was, naturally enough, called "niggering."—Appleton Morgan in New Shakespeareana.

### The Inexpensive Policeman.

Mr. Walter Seymour, who writes "Ups and Downs of a Wandering Life," had Thorold Rogers for a tutor while at Oxford. Rogers was as amusing as he was heterodox. "I remember asking him one day, 'Mr. Rogers, what do you consider the origin of the idea of the devil?' 'Cheapest policeman they could find!'"

### A Mistake.

Applicant For Situation—I've come abaht that job wot wos advertised. Employer—Well, can you do the work? Applicant (in great alarm)—Work! I thought it was a foreman you wanted!—Punch.

### His Penalty.

Geraldine—What did pa say when you asked him for my hand? Gerald—He said that he wouldn't stand in the way of my unhappiness if I needed the money badly.—New York Press.

### No Escape.

Bella—I understand your sister married a struggling young man? Gus—Yes; he struggled hard, but he couldn't get away from her.

There are many religions, but there is only one morality.—Ruskin.

## UNCLE SAM PAYS DEBT OF $12 AFTER 43 YEARS.

### Ex-Postmaster's Lawyer Gets One-third as Fee.

J. W. Range, an Alaska miner, recently received a check for $12 due him when he resigned a postmastership at Mill Village, Pa., in the fall of 1867. Although the government has had the use of this $12 for forty-two years, Range is allowed no interest.

At 6 per cent, an average legal rate of interest in the United States, the principal and compound interest would amount to $138.68. In other words, Uncle Sam made $126.68 on the $12 that belonged to Range.

Range was compelled to pay an attorney in Washington one-third of the amount he received after waiting more than forty-two years for collecting it. When the check was received Range sent $4 to the astute attorney in the national capital for his services.

"I served three years in the war," said Range, "and when I returned home my friends at Mill Village wanted to do something for me, so they had me appointed postmaster. I resigned in less than a year and went west.

"About five years ago I received a letter from an attorney in Washington, advising me that I had a good and just claim against the government for $12 and that he would collect it for one-third of the amount as his commission. I did not know the government owed me anything, but I told him if I had anything coming to me he might go after it. I think the claim was for overpayment of postage stamps. I got the check, signed by Secretary MacVeagh, and had to send the attorney $4 for collecting the claim."

## CHASE'S DESK STILL IN USE.

### Treasury Clerks Eager to Own Historic Furniture.

In the office of the auditor for the postoffice department bureau of the treasury department at Washington there is a mahogany desk of historical interest. It is flat topped, plain and not a little marked and worn from constant use for over fifty years. It was at this desk that Salmon P. Chase as secretary of the treasury worked out his contribution to the financial system of the United States.

This desk was taken from the treasury building just after the civil war to the building at the corner of Eighth and E streets, where the sixth auditor's office (called in those days the colony) was housed for some years previous to its removal to the Busch building. It has taken the round with that branch of the treasury and is now in the custody of that bureau in the postoffice building.

Tradition has it that many clerks from time to time have asked the honor of sitting at the desk. In a recent purchase of more modern desks for the auditor's office, which made necessary the removal of all the old high desks, the Chase desk, which conforms in shape to the modern office desks, was just moved in line with others, thus escaping the ordinary fate of the annual junk sale of the treasury department.

The fine material of which the Chase desk is made and the hand finish mark it as a conspicuous piece of furniture even if it is not modern in its construction.

## AIR WILL RING UP FARES.

### Hudson River Tunnel Has New Tab Keeping Scheme.

Aviators are not the only persons who can take a fall out of the air.

W. G. McAdoo of Hudson tunnel fame is going them one better. He is making the air work for him. A young inventor gave him the idea, and he is following it up by having a compressed air device which registers the number of passengers using the "tubes" installed in the Hoboken terminal.

In the contrivance which Mr. McAdoo is using a constant flow of compressed air is directed toward a disk equipped with an electric registering apparatus. A person passing through the current of air interrupts the pressure against the disk, and this "rings up" the fare.

The device promises to prove practical.

## STANFORD GETS COLLECTION

### Jarboe Library on French Revolution Goes to University.

The famous Jarboe collection of rare volumes of the French revolution has been acquired by Stanford university. This extremely valuable addition to the library takes its name from the man who originally brought the books together, John R. Jarboe, a prominent lawyer of San Francisco, many years ago.

The value of the library does not lie in its size, but in the character of its contents. The collection contains approximately 2,500 pieces. These are from almost entirely original sources and materials, most of them being extremely rare. The collection of contemporary pamphlets alone comprises 1,500 titles, and memoirs are present in surprising numbers.

### Many Villages in Japan.

Japan has sixty-six cities, 1,237 towns and 13,957 villages. The rice production exceeds in quantity 260,000,000 bushels a year, tea nearly 60,000,000 pounds a year and silk more than 25,000,000 pounds a year.

## MOTOR ENGINES TO ALTER OCEAN STEAMER TRAFFIC.

### America, Britain and Germany Experiment With Petrol.

A ship of transatlantic dimensions is being equipped for regular service with motor engines. The familiar steam engines, with their boilers, furnaces and coal bunkers, have been replaced by a compact internal combustion engine.

In the marvelous progress in steamship building improvements have consisted for the most part in enlarging the ships and adding new luxuries to ocean travel. Increased speed has been obtained by merely enlarging the engines. Even the adoption of the turbine engines was less important than the present installation of the oil motors on large ships. The turbines saved valuable space by reducing the size of the engine, but the oil driven engines carry this economy of space much further.

A number of tests and much discussion have led up to the present experiment. The British navy has been carrying on similar experiments, but on a much smaller scale. The American navy has been carrying on similar experiments. Several naval authorities both in England and America have stated recently that oil was undoubtedly the fuel of the future. The motor liner has been equipped by a German line, and it will be tested both in European and American waters. The friends of the new fuel believe that within a few years the great liners will be driven by oil and that a new era in navigation will date from its adoption.

The motor liner will have 9,000 tons burden. The largest ship to be driven in this way hitherto has been less than half this size. The new liner will measure 400 feet in length and have a beam of 52 feet and a draft of 23 feet. A ship of this size will obviously give the new engines a complete test.

The petrol motors will be capable of developing 26,000 horsepower. The motor liner will have twin propellers. It is only a few years since the idea of driving a large boat with petrol motors was ridiculed by marine engineers, but now that a 400 foot boat is about to be put in commission with this system the day of the steam engine would seem to be menaced.

The coal bunkers, which take up so much space in the great ships today, will be replaced by tanks for holding the petroleum.

## PANAMA HAS FINE THEATER.

### With Official Palace It Occupies Entire Square.

The public theater is a conspicuous factor in the life of every Latin American city. Every important town owns its splendid municipal theater, of which it is justly proud. In many cases these theaters are buildings beautiful in design, having cost large sums of money to erect. One of the recent contributors in this respect is the city of Panama.

The new government palace and the National theater constitute one of the finest buildings in Panama, occupying an entire block between them. The theater is at one side, and the palace in which are the different departments of the governing force of the republic, is at the other. The two make a fine edifice covering an area of nearly 11,000 square feet, having cost $600,000.

The auditorium of the theater will accommodate 1,300 persons and has splendid accoustic properties. The interior walls are formed of iron and cement blocks, the roof is of corrugated iron, and the stage is fitted with a fireproof metallic curtain. Light and ventilation are obtained from eight large windows, situated on each of the four sides.

It was erected during the administration of the late Dr. Amador Guerrero, having been commenced in November, 1905, and completed two and a half years later. It was inaugurated by an Italian opera company which had been expressly contracted for. Since that time it has given an uninterrupted series of performances of every kind.

## RUSSIA IMPROVES WATERWAY

### Plans Connection Between Baltic, Caspian and Black Seas.

The Russian government is considering a thorough improvement of the inland waterway system in its European provinces. This is to include direct communication between the Baltic sea and the Caspian and Black seas, which will revolutionize economic conditions and greatly benefit the Moscow district, Russia's most important commercial center.

The total estimated cost is $79,825,000, to be raised abroad. Annual maintenance and interest will call for $6,500,000. At an extra cost of $50,000,000 the Dwina rapids can be made to develop 100,000 horsepower and those of the Dnieper 150,000 horsepower. Revenue, including tolls, will be $10,000,000 a year.

### Japs Dissolve Trade Treaties.

Notices for the termination of Japan's commercial treaties a year hence have been dispatched to all the European countries with which Japan has such agreements, Great Britain included.

### Chile Likes Condensed Milk.

Chile imports condensed milk quite largely, about 250,000 kilos yearly, but only about 500 kilos from the United States.


**Hotel Kernan**

European Plan. Absolutely Fireproof.

In The Heart Of The Business Section Of

**Baltimore, Md.**

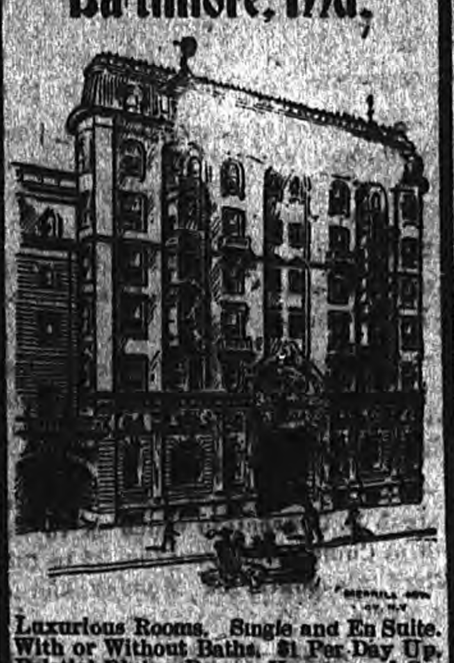

Luxurious Rooms. Single and En Suite, With or Without Baths, $1 Per Day Up. Palatial Dining Rooms. Unsurpassed Cuisine. Shower and Plunge in Turkish Baths free to guests. Send for booklet.

JOSEPH L. KERNAN, Manager

Having opened a first-class Horse and Mule Bazar on Lake St., I am making a specialty of

**Fine Horses And Mules**

Here can always be found Gentlemen's Driving Horses, Work Horses and Mules, and I am in a position to suit all customers—in quality of horseflesh and price. No need to go away from home to secure good stock—it's right here.

**I. H. WHITE,**

SALISBURY, MD.

**A Worldy Man**

is generally alert as to when to make the best investment. When it comes to assuring his property with

**Fire Insurance**

he gets down to the "meat" of the matter. He bargains for low rates of premiums and gets insured in solvent companies. We write insurance for the "worldy man" and you can be as safe as he is by having all policies written by us

**P. S. Shockley & Co.**

SALISBURY, MD.

**C. D. KRAUSE,**

Successor to

George Hoffman

and

Busy Bee Bakery

**Piano Instruction**

Apply to

MISS NELLIE LANKFORD,

106 William Street,

Salisbury, Maryland

C. BROTEMARKLE, M. D.

EYE, EAR, NOSE, THROAT

OFFICE:—221 CAMDEN AVENUE

SALISBURY, MD.

**Holloway & Company**

S. J. R. HOLLOWAY, Manager

Furnishing Undertakers and Practical Embalmers.

Full stock of Robes, Wraps, Caskets and Coffins on hand. Funeral work will receive prompt attention

South Division Street,

Salisbury, Md.

PHONE 154.

**GEO. C. HILL**

Furnishing Undertaker

...EMBALMING.

All funerals will receive prompt attention. Burial Robes and Slate Grave Vaults kept in stock.

WATER STREET.

Phone No. 23. Salisbury, Md.

THE

**Salisbury Building & Loan and Banking**

ASSOCIATION

This Association has two separate and distinct departments: "The Building & Loan Department" and "The Banking Department."

The Building & Loan Department, with its paid-up capital stock of $134,500 00, makes loans secured by mortgages, to be paid back in weekly instalments of 30c, 40c, 50c, $1.00 or $2.00 per week, to suit borrower; and has been doing a popular and successful business since 1887.

The Banking Department was added in 1902 under authority granted by the General Assembly of Maryland of that year, to set apart $25 000.00 of the Association's capital stock for banking purposes. receives money on deposits, makes loans on commercial paper, enters into such business transactions as conservative banks ordinarily do, and earnestly solicits the patronage of its friends and the general public. Open an account with us, no harm can possibly result.

L. W. Gunby, President. Thos. H. Williams, Secretary

OFFICE HOURS:—9 a. m. to 5 p. m. Others by appointment.

**HAROLD N. FITCH,**

EYE SPECIALIST,

129 Main St., Salisbury, Md.

Phones 397 and 396.

**Salisbury Machine Works and Foundry**

Engines, Boilers, Saw Mills, Threshers, Pulleys, Shafting, Belting, Etc. Repairing a specialty

R. D. GRIER, Salisbury, Md.

**A Few Bargains In South Salisbury**

A few bargains in nice, large building lots in South Salisbury, also a few near E Church St., extended. These lots will be sold cheap for quick sale; also on easy terms to suit purchaser. If you want a home in Salisbury in the next two or three years, now is the time to buy. Remember, land values have nearly doubled this year and keep advancing. I will take Farm Land in exchange if the purchaser desires.

**E. W. TRUITT**

SALISBURY, MD.

**NORTH CAROLINA PINE OPERATION**

**For Sale.**

Thoroughly equipped circular mill, steam feed, nigger and loader. Daily capacity 25M'. Thoroughly equipped planning mill, flooring machines, moulders, dry kilns, complete. Dust system, filing equipment, mules, horses, harness, wagons, two miles of railroad, steam tugs, and rafting outfit, all complete and in excellent condition. Also, 20,000,000 feet of prime North Carolina pine. This at bargain price, and liberal terms.

**W. W. ROBERTSON,**

NORFOLK, VA.

## Professional Cards

BAILEY, JOSEPH L.,
Attorney-at-Law,
ffice in "News" Building.

BENNETT, L. ATWOOD,
Attorney-at-Law,
Office in Telephone Building, head Main St.

DOUGLASS, SAMUEL K.,
Attorney-at-Law,
Office Corner of Division and Water St

ELLEGOOD, FREENY & WAILES,
Attorneys-at-Law,
Offices first floor Masonic Temple.

FITCH, N. T.,
Attorney-at-Law,
Office in "News" Building.

GOSLEE, F. GRANT
Attorney-at-Law,
Office in "News" Building.

JACKSON, ALEXANDER M.,
Attorney-at-Law,
Office in Telephone Building, Division St.

LILLY, GEORGE W.
Attorney-at-Law,
Room 18, News Building, Salisbury, Md.

TOADVIN & BELL,
Attorneys-at-Law.
Offices in Jackson Building, Main Street.

WALLER, GEO. W. D.,
Attorney-at-Law,
Office adjoining "Advertiser" Building.

WALTON, ELMER H.,
Attorney-at-Law,
Office in "Courier" Building, Main Street.

WILLIAMS, JAY,
Attorney-at-Law,
Office in Williams Building, Division St.


## FOR SALE!

**Valuable City Property**

1 LOT AND DWELLING
2 VACANT LOTS

Will sell as a whole or separately to suit puchaser.

Apply, COURIER OFFICE

## A COMPLETE LIBRARY
In One Volume.

WILL tell you something about everything and everything about a great man things; the army and navy, population o countries, States and cities, the new tariff the 1910 census, progress of Panama Cana work, census of Cuba, prosecution of trusts, party platforms of 1909, rise in prices of principal commodities, aerial navigation in 1909, Polar exploration in 1909—discovery of the North Pole, growth of the United States, Sixty-first Congress about wars, sporting events, weights and measures, universities and colleges, religious orders in the United States, debts of nations, weather forecasts, fatality tables, commerce, taxes, moneys, banking, insurance, secret societies, prohibition movement in 1909, report of national commissions on country life and conservation of natural resources and

**10,000 Other Facts & Figures**

and everyday interest to everybody.

No merchant, farmer, laborer, business man, housewife, school boy or girl should be without a copy of this greatest compendium of useful information ever set in type.

On sale everywhere, 25c. (west of Buffalo and Pittsburg, 30c). By mail, 35c. Address Press Publishing Co., Pulitzer Building, New York City.

## WANTED

TO BUY, FOR CASH,

**50 Leghorn Chickens**

Stat age, price and full particulars.

Address, LOCK BOX 275, SALISBURY, MD.

OCEAN CITY, MARYLAND

## The Colonial

Ocean front. Newly renovoted. European plan. Special rates to parties.
MRS. E. A. WARRINGTON, Ocean City, Md.

OCEAN CITY, MARYLAND

## "THE MYRTLE INN"

Best located cottage in Ocean City On the Board Walk.
Ocean front, cool delightful rooms. Elegant Meals. Rates reasonable.
Address, E. L. ATKINS.

...If Going To...

## Washington, D. C.

Write for handsome descriptive booklet and map.

## HOTEL RICHMOND

17th and H Streets, N. W.

Around the corner from the White House. Direct street car route to palatial Union Station. 100 rooms. 50 Baths.

European, $1.50 per day upward; with Bath $2.50 upward; each additional person 50c.

American, $3.00 per day upward; with Bath $4.00 upward.

Club breakfast 20 to 75c. Table d'Hote breakfast $1.00 Luncheon 50c and Dinner $1.00. Restaurant a la' carte. Reasonable prices; Music.

A Model Hotel Conducted for Your Comfort

Seeing Washington automobiles leave hotel daily.

CLIFFORD M. LEWIS, Prop.

**Summer Season**

The American Luzerene in the Adirondack foot hills. Wayside Inn and Cottage on the beautiful Lake Luzerne, Warren Co., N. Y. Open June 26th. to October 1st. Booklet.

## Fruitland on the Boom! New and Improved Buildings and More to Follow

**A Hundred and Fifty Dollar Gift Will BFound in This Letter**

**Read Every Word—No Hoax**

KIND FRIEND:—

YOUR CREDIT IS GOOD

We want to give you a chance to make money with little or no capital. Five dollars, and ten cents a day thereafter, will start you on the road to success. DON'T THROW THIS AWAY. You can make money while you sleep. This is a home offer by a home firm.

AND YEARS TO PAY

The waste of the average person will buy a choice piece of property in the most thrifty village in our land. A boy could do it, and we predict that some bright girl will be among the early purchasers. We have thirty Building Lots to sell in Fruitland Annex, 60x175 feet, and to the first party building a thousand-dollar residence we will give a choice Lot in "The Dulany Square.

THIRTY PER CENT PROFIT

Can be made. We will take the Lot off of your hands at the expiration of three years, and return every dollar paid for it, with six per cent interest, IF YOU ARE DISSATISFIED. Select your Lot early and get the choice. Prices low and terms easy. Business and working men can live in Fruitland at a much less cost than in Salisbury, and own their own property. Trains will accommodate you before and after working hours. Our town is on the boom. Get in on the ground floor and buy these

TOWN LOTS

Good, high streets. Three minutes' walk to depot, post office and center of business, where lots are worth five and six dollars a foot—and hard to get at that price. Come and see, or write for particulars—quick.

## I. H. A. DULANY & SONS
FRUITLAND, MARYLAND

## Pennsylvania Railroad
Personally-Conducted Excursions

## NIAGARA FALLS

July 19, August 2, 16, September 6, 20, October 4, 1910

Round-Trip Rate, $10.50 from Salisbury

SPECIAL TRAIN of Pullman Parlor Cars, Dining Car, and Day Coaches leaves Philadelphia following day, running via the Picturesque Susquehanna Valley Route. Tickets good going on Special Train and connecting trains, and good returning on regular trains within SIXTEEN DAYS. Stop-off within limit allowed at Buffalo returning. Illustrated Booklet and full information may be obtained from Ticket Agents.

J. R. WOOD, Passenger Traffic Manager. GEO. W. BOYD, General Passenger Agent.


## THE HAIR THAT SHE WORE.

A Hirsute Tragedy a la the House That Jack Built.

THIS is the hair that nature grew.
This is the rat that was pinned to the hair that nature grew.

This is the switch, antiseptically boiled, that about the rat was artistically coiled, that was pinned to the hair that nature grew.

This is the front that was frizzled and fluffed, that 'mongst nature's hair was skillfully stuffed, just next to the switch antiseptically boiled, that about the rat was artistically coiled, that was pinned to the hair that nature grew.

These are the puffs, just one dozen strong, made of near hair that's thick, thin, short and long, that are piled on the front that was frizzled and fluffed, that 'mongst nature's hair was skillfully stuffed, just next to the switch antiseptically boiled, that about the rat was artistically coiled, that was pinned to the hair that nature grew.

These are the fancy combs, pins and barrettes that a lady with much hair invariably gets, that are stuck in the puffs just one dozen strong, made of near hair that's thick, thin, short and long, that are piled on the front that was frizzled and fluffed, that 'mongst nature's hair was skillfully stuffed, just next to the switch antiseptically boiled, that about the rat was artistically coiled, that was pinned to the hair that nature grew.

This is the hat, many feet round its brim, that this hirsute tower did ponderously trim, that surmounted the fancy combs, pins and barrettes that a lady with much hair invariably gets, that are stuck in the puffs just one dozen strong, made of near hair that's thick, thin, short and long, that are piled on the front that was frizzled and fluffed, that 'mongst nature's hair was skillfully stuffed, just next to the switch antiseptically boiled, that about the rat was artistically coiled, that was pinned to the hair that nature grew.

This is the grave of the lady whose pride made her so heavy topped that she lay down and died, who wore the big hat, many feet round its brim, that this hirsute tower did ponderously trim, that surmounted the fancy combs, pins and barrettes that a lady with much hair invariably gets, that are stuck in the puffs just one dozen strong, made of near hair that's thick, thin, short and long, that are piled on the front that was frizzled and fluffed, that 'mongst nature's hair was skillfully stuffed, just next to the switch antiseptically boiled, that about the rat was artistically coiled, that was pinned to the hair that nature grew.—Harvey Peake in Puck.

### Identified.

A question in a recent examination on "The Merchant of Venice" in the Evansville high school was:

"Give three reasons why Shylock hated Antonio."

One little girl wrote as one of her reasons:

"Shylock hated Antonio because he was a Republican."

The teacher was puzzled. Where could the child have got that idea? Then she remembered that Shylock once said of Antonio, "How like a fawning publican he looks!"—National Monthly.

### Freaks.

A match has a head, but no face.
A watch has a face, but no head.
A river has a mouth, but no tongue.
A wagon has a tongue, but no mouth.
An umbrella has ribs, but no trunk.
A tree has a trunk, but no ribs.
A clock has hands, but no arms.
The sea has arms, but no hands.
A rooster has a comb, but no hair.
A rabbit has hair, but no comb.
Odd, isn't it?—Boston Transcript.

### Much Put Out About It.

"Binks said the other day he'd made a three base hit in his new job and was moving right toward home plate."
"Well?"
"But he was going so fast he fell down on his job and was put out by the big boss."

### Important.

Teacher—Now, what little boy can tell me what is the most important canal in the world?
Pupil—I kin, mum.
Teacher—Very well, Willie; you may tell me what is the most important canal in the world.
Pupil—Th' alimentary canal, mum.—Judge.

### A Healthy Spot.

Visitor—It must be very healthy living around here. Do you know the death rate?
Native—Well, I can't 'xactly say, but it's about one apiece all round.—Pittsburg Leader.

### Rule For Health.

Pessimist Jones—How is it, Smith, that you look so hale and happy and well?
Optimist Smith—Every time I sit down to worry I fall asleep.—Wasp.

### A Philosopher.

"Pa, what is a philosopher?" "A philosopher, Jimmy, is a man who thinks he's got through being a fool."

### A Roumanian Custom.

Roumanian mothers tie red ribbons around the ankles of their children to keep them from harm.

### His Nasal Obligato.

"Mr. Skimmerhorn," inquired the landlord, "how did you sleep last night?"
"Like a top," answered the guest.
"I thought so. I could hear you—aw—humming all night long."—Chicago Tribune.

### Realistic.

Mamma—For goodness' sake, Elsie, why are you shouting in that disgraceful fashion? Why can't you be quiet like Willie?
Elsie—He has to be quiet the way we're playing. He's papa coming home late, and I'm you.

### Her Accent.

French Professor—Ah, yes, mademoiselle, you spick ze French wizout ze least accent.
Miss Breezy—Real kind of you to say so, but do I really?
"Oh, yes—zat ees, wizout ze least French accent."

### His Hours.

Grace—Dr. Squills is practicing now, isn't he?
Ethel (blushing)—Yes.
Grace—What are his hours?
Ethel—From 8 to 10 usually, but when pa's out he stays later.—London Mail.

### Golden Kitchen Pots.

In the royal kitchen at St. Petersburg not only are the walls and ceilings of black marble covered with valuable ornaments, but many of the kitchen pots and pans, which originally belonged to the Empress Catherine, are of solid gold.

### Insult to Injury.

"Poor Bickers has a very hard hearted wife," said Trivvet.
"What's the trouble now?" asked Dicer.
"She not only broke the broomstick over his head, but made him go to the store and buy another."

**STEPPING STONES.**

Few men of mature age would upon reflection wish to forego in their experience of life the sorrows which softened their character, the mistakes which taught them wisdom or the difficulties which produced their most strenuous labor.

### Art at Home.

Believe me, if we want art to begin at home, as it must, we must clear our houses of troublesome superfluities that are forever in our way, conventional comforts that are not real comforts and do but make work for servants and doctors. If you want a golden rule that will fit everybody this is it: "Have nothing in your houses that you do not know to be useful or believe to be beautiful."—William Morris.

### The Rule of Three.

Professor McGoozle—It is astonishing how little the young people of the present day know of mathematics. For example, Miss Tartun—or you, Mr. Sparks—do you remember what the rule of three is?
Miss Tartun—Oh, yes, professor; I haven't forgotten that, I think. "Three is a crowd." That right?—Chicago Tribune.

### Heron's Foot For Bait.

So great is the heron's repute as a fisher that it has long been thought that its feet, owing to some peculiar scent or oil which they were supposed to possess, attracted the fish, more especially eels, to within easy reach of its beak. In some places the rustic angler still believes that if a heron's foot is placed with his worms the latter are more eagerly taken by fish.—London Outlook.

### "Whuppity Scoorie."

The ancient custom at Lanark, Scotland, of "Whuppity Scoorie," the origin and meaning of which are lost, is celebrated annually and watched by a crowd of grownups. The town bell is rung nightly at 6 o'clock from March to September and then lies dumb for six months. On the first night of the ringing all the young folk congregate at the cross, and after parading three times round the parish church the Lanark lads meet the New Lanark boys in a free fight, in which the only legitimate weapons are their caps tied at the end of pieces of string.

### The First Iron Ship.

The first iron ship has more reputed birthplaces than Homer. Both the Clyde and the Mersey claim pre-eminence in this respect. Sir E. J. Robson of Edinburgh designed an iron vessel in 1816, which was not launched till three years later, and it is said that an iron boat was worked on the Severn even as far back as 1787. Steel was not used in the construction of merchant ships' hulls until 1859. Old salts were not alone in their belief that wood was meant by Providence to float, but iron to go to the bottom. A naval constructor of some repute once said: "Don't talk to me of iron ships. They are contrary to nature."—Chambers' Journal.

**DO IT WELL.**

Never say to yourself that your work is too hard. Say instead, "I will do it so well that the very doing of it will make it easy," and never forget that the only real way to do your work easily is to do it well.

### Novel Use of a Billboard.

During a recent run on a western bank a billboard was set up in the street, where the line of depositors were gathered, and its frank statement of the bank's condition did much to restore confidence. Many people dropped out of the line after reading the sign, which bore this legend: "This bank can pay every dollar on deposit. It is one of the strongest banks on the Pacific coast. It has been your friend. Jealous competitors have worked to bring you here. Every person in this line should show their loyalty by leaving at once. Your money is safe. Why, then, remain here doing an unkind and foolish thing? Break ranks." The run lasted thirty-six hours, but the bank stood the strain and remained solvent. An enterprising merchant took advantage of the incident to secure a novel advertisement for his store. It happened that he was prepared to move into the adjoining building and the picture of the crowd before the bank had the appearance of heading for his new quarters. A cut of this picture was used for his announcement, the legend reading, "Your money is safe if you follow the crowd to"— giving the name of his own establishment.—Bookkeeper.

### A Cordial Welcome.

A well known American portrait painter, armed with a full length portrait study taken off the stretcher and rolled under his arm, ventured to call on Whistler one Sunday morning. His modest knock brought the great man to the door, says a writer in Great Thoughts. Opening it a little way, he thrust out his head and demanded irritably:

"What brings you here? What do you want?"

The artist stammered out that he was a student and had a study that he would much like to show Whistler.

Whistler said, "M-m-m—just wait a minute!" and, rushing back into the room, he turned every picture with its face to the wall and removed from the easel the canvas on which he was engaged. Then, motioning the American in, he sat down and said: "Now, what do you want? You know I'm fearfully busy today, but sit down—sit down!"

### A Puzzled Artist.

Of unsigned paintings the Dusseldorfer Zeitung tells an amusing story, which may interest picture buyers. Achenbach, the German artist, enjoyed a vogue some years ago. A certain collector had bought from an art dealer a seascape represented as a genuine Achenbach. Afterward it was pronounced to be a copy. The buyer brought an action against the dealer, who turned the tables by declaring that his picture was genuine and the other was a copy.

Achenbach himself was summoned by the courts to tell which was which. Amazed at the absolute similarity of the two paintings, he gazed at them for a long time, inspected them closely, front and gack, sniffed them and then frankly admitted he could not tell which was the original and which the copy.

### A Town In the Philippines.

Santo Domingo has a population of about 2,000 and is entirely different from any other town in the Philippines. In the first place, all the buildings are of stone, whitewashed. The roofs are made of cogon grass, closely trimmed so as to afford no purchase to the severe typhoons which sweep over the islands. The streets are about twelve feet wide, many of them paved with stone. Some walls extend along both sides of the streets their full length, giving them the appearance of lanes. The walls are about three to five feet in height, broken at intervals for entrance to the yards, which in turn are separated from each other by stone walls. Most of the yards are clean and exceptionally neat and attractive.—Manila Times.

### The White of an Egg.

The white of an egg is made up of little cells filled with albumen. By beating the white these cells are ruptured and oxygen from the air is inclosed, which gives the white and light appearance to beaten eggs. The white of a stale egg will not inclose as much oxygen, will not be as light and as easily digested as that of the fresh egg and, of course, less valuable. The importance of beating the egg in cold, pure air is readily seen.

### Complete Lives.

We should all strive to make our lives complete. Many people only half live. Health without usefulness, intellect without unselfishness, pleasure without duty—these are incomplete and unsatisfying elements of living.

### How They Do It.

In a hotel in a certain city is the following notice:
"Boarders are taken by the day, week or month. Those who do not pay promptly are taken by the neck."—Lippincott's.

### A Luxury.

"But," objected the heiress, "I have been accustomed to every luxury."
"That's all the more reason why you should marry me," replied the impecunious suitor. "I'm a luxury myself."

### Courage.

What one needs to cultivate is a tenacity of purpose that will not quail nor turn aside, a courage that in emergencies dares to separate from the crowd, that never recognizes defeat.

### Laughter.

Laughter is recommended as a cure for indigestion. It looks easy to the person who is not afflicted with indigestion.—Toledo Blade.

# COUNTY.

## Kelly.

Mr. Fred Collins spent Sunday with his brother, Mr. Marion D. Collins.

Miss Ethel Lauk, of Salisbury, spent last week with Misses F[illegible] and Bertha Kelly.

Several of our farmers attended the races at Snow Hill, last week, and saw some very fine racing.

Well, the election will soon be here and every Republican will do his duty by voting on that day.

It is time to husk corn and the weather is very good to what it has been.

## Town Topics.

(Continued from page 5)

—At a meeting of the teachers of the central district of the Reading Circle will be held in the Wicomico High School building at ten o'clock this Saturday morning.

—Wednesday of last week was an ideal day at Ocean Ciy, and the fishermen reported fatback to be pleintiful, 7000 being caught on the beach on above day, Capt. Sidney Pruitt, of the L. S. S. hauling up 1000 at one haul.

—Mr. Wm. S. Taylor and Mrs. Emma Bailey were married at the home of M. Herman Elliott on Locust Street, Tuesday evening last by Rev. Wilson T. M. Beale, pastor of the Wicomico Presbyterian church. A delightful breakfast was served after the ceremony.

—Mr. B. N. Brittingham was chosen as a delegate to the State Christian Endeavor Convention by the C. E. society of the Wicomico Presbyterian church. The Conventoin meets at Cumberland this year from the 25th to the 28th of this month.

—"A Scene In Court—The Indictment, The Prisoners and The Trial" will be the subject of Rev. Dr. Graham's sermon in Bethesda Methodist Protestant Church, Sunday evening at 7.30 o'clock. Sermon also by the pastor at 11.00 o'clock. Sabbath School 9.30 a. m. Christian Endeavor service in the lecture room 6.30 p. m. Mid-Week service Wednesday evening at 7.30 o'clock.

—Mr. Harry B Applewaite, of Baltimore has just completed a handsome residence on Camdem Ave. extended, in Salisbury. Mrs. Applewaite arrived Friday last to join her husband in their new home. This residence is a very attractive addition to the section in which it is located, fronting on the new macadam road just completed. Several other lots in this section have recently been sold, which will be improved with handsome homes.

—Mayor W. F. Bounds has purchased one of "The New Way" hoisting devices, consisting of a gasoline engine and elevator for conveying material to the workmen upon buildings. The elevator has a capacity of several hundred lbs. It is said the new outfit will do the work of five to ten men in carrying bricks and mortar to the workmen on the floors above.

—An important meeting of the Business Men's Association was held Thursday evening at the City Hall. Mr. John D. Williams acted as Chairman and Mr. Graham Gunby as Secretary. The Chairman appointed as delegates to the Convention of Boards of Trade to be held at Cambridge on Wednesday and Thursday of next week: Messrs. C. E. Harper, B. F. Kennerly, W. B. Tilghman and Irving S. Powell, and as alternates Messrs. J. W. Corkran, E. R. White, E. Dale Adkins and Walter Sheppard.

—One day this week a car carrying a new 22 inch gun to Norfolk, Va., to replace the one burst a few days ago on the warship Georgia, passed through Salisbury over the N. Y. P. & N. R. R. The flat car carrying this monster was of the iron truss pattern with 16 wheels, used by the railroad company for transporting heavy ordnance. The gun was stamped "U. S. Naval Factory, W. New York—1910—weight, 152,210 lbs.

—The annual Harvest Home celebration will be held in Asbury M.E.Church tomorrow. The day promises to be one of marked interest. President Eugene A. Noble, L. L. D., of the Woman's Colelge, Baltimore, one of the eloquent and distinguished members of the church will preach in the morning and delvier a address in the evening. The auditorium will be beautified with fruits and grains. Special music will be rendered. During the day the congregation will make their offerings for the various benevolences of the church.

### Death Of James P. Townsend.

James P. Townsend, cashier of the First National Bank of Snow Hill, died in that town about 8 o'clock Monday night of apoplexy after an illness of only a few hours. He was at his desk as usual that morning but complained of a severe headache and went home. He lost consciousness shortly after noon and gradually sank until death came. He was about 56 years old, and is survived by a widow and the following children: Charles A. Townsend and Miss Helen Townsend, of Philadelphia, James Townsend and the Misses Mary and Jesse Townsend, of Snow Hill.

# Personal.

—Miss Mary Collier is in Baltimore.

—Mrs. John Hogan motored over to Ocean City this week.

—Rev. J. Franklin Carey was a visitor at Norfolk this week.

—Misses Louise and Ruth Gunby are visiting Miss Mary Carron in Dover.

—The Brotherhood of Asbury M. E. church was entertained by Mr. Sanford Toadvine Wednesday evening.

—Mrs. Leroy Lane and children, who have been visiting in Baltimore returned home this week.

—Nevins Todd who has been ill with typhoid is convaelesing down at Pine Bluff Sanitorium.

—Mr. Joseph Carey, of Norfolk, was home this week visiting his parents Mr. and Mrs. A. J. Carey.

—The "500" Club met at the house of Mrs. Ralph Grier Wednesday afternoon.

—Mr. and Mrs. William Shelmerdine are spending the week end with Mr. and Mrs. W. P. Jackton.

—Mrs. E. A. Toadvine and Miss Martha are spending the week in Baltimore.

—Mrs. M. A. Humphreys entertained informally Tuesday afternoon in honor of Miss Adele Jones of Lawbie, Mo.

—Mrs. A. D. Toadvine entertained the Bridge Club Monday afternoon.

—Miss Ruth Gunby is visiting in Dover.

—Miss Marie Rilegood entertained Saturday afternoon in honor of Miss Adele Jones.

—Miss Louise Tilghman entertained Wednesday afternoon in honor of Miss Jones.

—The Evening "500" Club was entertained by Miss Laura Elliott Tuesday evening.

—Mr. and Mrs. James E. Lowe, who have been visiting in Richmond, have returned home.

—Miss Louise Gunby, who has been visiting in Norris town for the past ten days has returned home.

—Mrs. William Leonard and daughter Mr. and Mrs. Hugh Jackson and children and Mr. Richard Jackson are visiting Mrs. E. E. Jackson at the Oaks.

—Mrs. W. H. Thomas and daughter of Atlantic City after spending two weeks with Mrs. William Veasey, left Wednesday for the Western Shore of Md., where they will visit Mr. Thoma's parents.

—Miss Flo Hardesty, of Crisfield, was in town this week.

—Judge and Mrs. E. Stanley Toadvin entertained a number of their friends Wednesday evening.

—Mrs. Ringgold entertained a few of her friends informally Tuesday afternoon.

—Miss Ora Disharoon was in Philadelphia a few days this week.

—Mrs. W. J. Downing, who has been visiting in New York, Philadelphia and Wilmington for the past two weeks has returned home.

—Miss Wilsie Adkins is visiting friends on Western Maryland.

—Mr. William Thomas, of Atlantic City, is visiting in Salisbury.

—Miss Bassett, of Palatka, Florida, who has been visiting in Virginia since her recent visit to Salisbury, was the guest of Miss Laura Elliott several days this week

## In the District Court of the United States for the District of Delaware.

In the matter of Moses Fine and Henry D. Kurtz, trading as M. Fine & Co. Bankrupt. No. 200 Bankruptcy.

To the creditors of Moses Fine and Henry D. Kurtz, trading as M. Fine & Co., of Wilmington, in the County of New Castle and District of Delaware, and Salisbury, Wicomico County, District of Maryland, a bankrupt.

Notice is hereby given that Trustee in the above case has filed a supplemental and final account and that a meeting of the creditors of said bankrut will be held at No. 202 Equitable Building, Wilmington, Delaware, on the twenty-fourth day of October, A. D. 1910, at 11 A. M., at which time and place said account will be examined and passed upon, counsel fees, costs, commissions and expenses allowed, and a final dividend declared and payment of same made as soon as practical thereafter by checks mailed to creditors or their attorneys.

LEONARD E. WAILES,
Referee in Bankruptcy.

JOSEPH DAVIDSON,
Trustee.


## Money to Loan.

Money to loan on first mortgage security, apply to
JAY WILLIAMS, Attorney,
Salisbury, Maryland.

## For Sale.

Pungy Boat "Arianna" in good condition including first-class sails. Will sell cheap.

APPLY TO—
S. P. JENKINS,
4t Salisbury, Route No. 1.

FOR SALE—300 square feet second hand tin roofing. Apply Turner Bros. Co., Salisbury, Md.

## A FINE OPPORTUNITY

Preserving Factory wants 2 or 3 acres of land conveniently located near railroad; also a barrel and stave factory wants 3 acres of land conveniently located for railway two or three miles out in the country, somewhere on the Eastern Shore. Apply to Calvin Laws, Industrial Agent, Salisbury, Maryland.

## Coal!

Screened & Slacked

Best Grades
Honest Prices

ORDER NOW—

Farmers & Planters Co.

PHONE 26

Discount on all Cash Orders.

## LADY WANTED

To introduce our very complete spring line of beautiful wool suitings, wash fabrics, fancy waistings, silks, etc., hdkfs., laces and petticoats. All up-to-date N. Y. City Patterns. Finest line on the market. Dealing direct with the mills you will find our prices low. Profits, $10.00 to $30.00 weekly. Samples and full instructions packed in a neat sample case, shipped express prepaid. No money required. Exclusive territory. Write for particulars. Be first to apply. Standard Dress Goods Co., Dept. F. 1., Binghampton. N. Y.


# Pennsylvania Railroad

## Bulletin.

## OPENING OF THE GREAT PENNSYLVANIA STATION IN NEW YORK.

On Sunday, November 27, full train service will be inaugurated by the Pennsylvania Railroad to and from its new station at Seventh Avenue and Thirty-second Street, New York City.

The location of the PENNSYLVANIA STATION, one block from Broadway, two blocks from Fifth Avenue, is in the heart of the hotel, club, and theatre district of Manhattan. Within a short radius are located the majority of the big retail stores and restaurants. The Seventh Avenue surface cars and the Eight Avenue surface cars pass its doors; the Thirty-fourth Street surface cars (crosstown) pass its Thirty-fourth Street entrance, and stations of the Sixth Avenue Elevated and Hudson and Manhattan Tubes are a short block from its main entrance.

Time tables showing the service to and from the PENNSYLVANIA STATION are now being arranged, and may be obtained at Ticket Offices before the opening of the Station.

Connections will be made at Manhattan Transfer (near Newark) will local trains to and from the downtown stations by way of Jersey City, so that downtown New York passengers who desire may continue to use the Cortlandt and Desbrosses Street Stations and the Hudson Terminal Station of the Hudson and Manhattan Tubes.


BIG CARRIAGE, WAGON, SURREY and RUNABOUT SALE now going on at

J. T. TAYLOR, Jr.

Largest Carriage, Wagon and Harness Dealer, in the State of Maryland

NEVER before has there been such a rush in the carriage and runabout business. THIS SPECIAL SALE WILL LAST 30 DAYS and the public is reaping the harvest. Farmers, merchants and young men are driving 20-30 and 40 miles as they can save enough on their purchase to buy a suit of harness. : : : : : Last Saturday was the beginning. I have 20 carloads to select from. You can get suited both in prices and quality.

TO THE PUBLIC:

Watch the Imitators.

J. T. TAYLOR, Jr.

Largest, Cheapest, Squarest Carriage Dealer in Maryland

Princess Anne, Md.

When You Want

Building Material of any kind, come to

THE OLD RELIABLE

E. S. ADKINS & CO.,

Salisbury, Md.

and BUY WHAT YOU WANT AND GET WHAT YOU BUY. Quality is remembered long after price is forgotten.

SHINGLES: The famous "Best-in-the World" Florida Shingles or cheaper grades.

SASH, DOORS and BLINDS: Stock sizes that have no superior either in material or workmanship. Special styles or sizes manufactured at our own factory on short notice.

AIR or KILN DRIED flooring, casing, finishing boards, siding, ceiling, mouldings, also, Virginia pine framing and heart pine sills, etc.

Bird & Son's "Neponset Products", Pariod Roofing, Building Paper, etc. 'Phone us your wants at our expense.

E. S. ADKINS & CO.,

Salisbury, Md.

Kennerly-Shockley Co.

Tailor Made Suits

now in and ready for early purchasers. This cut represents one of our popular styles in Spring Suits. Our line this season consists of all the leading shades and popular designs. Prices ranging from $4.90 to $25.00. We have just received a lot of Silk Waists in popular shades which will be sold for $3.90.

Kennerly-Shockley Co.

Dry Goods, Furniture, Carpets, Rugs, Shoes

SALISBURY, MARYLAND.

"We will drive over to-morrow evening."

Every housewife can be just as close to her neighbors or her city sister, as her

Bell Telephone

No estimate can be placed on its value in the everyday affairs of the farm home, and in case of accidents, illness or fire. You can build, own and operate the line at small expense. Drop a postal to the nearest Bell Telephone office.

The Diamond State Telephone Co.

# THE COURIER.

Vol. XII, No. 32. Salisbury, Maryland, Saturday, October 29, 1910 $1.00 per Annum



Latest Fall Styles in Shoes

Our Young Ladies' line of Shoes were never prettier.

If you want style and wear we have them.

Young Men, all we ask is come in and look over our shoes, you can't help buying.

When you want the best go to the "BIG SHOE STORE"

E. Homer White Shoe Company

229 Main St. Salisbury, Md



The Fragrance of an Old Rose Garden

is imprisoned in each amber-clear cake of

Harmony Rose transparent Glycerine Soap

Its soothing, Creamy Lather, Refreshing Fragrance, and absolute purity makes its use delightful to the most refined taste.

Equal to any Imported.

25 Cent Soap; in half-pound cakes at OUR STORE ONLY.

3 CAKES FOR 25c

White & Leonard

DRUG STORES

Main & St. Peters Sts. E. Church St



It Always Pays To Feature The Best

El=Mardo

5c. CIGAR

produces the best results wherever they are on sale. The growth of El Mardo Cigars proves their superiority both as to quality and workmanship.

WATSON'S SMOKE HOUSE

PAUL E WATSON, PROPRIETOR

SALISBURY, MARYLAND



DR. F. J. BARCLAY

DENTIST

Crown and Bridge work a specialty. Special attention given to children. Prompt and careful attention given to all dental work. Prices moderate.

500 N. Division St., Salisbury, Md.



The Charms of Childhood

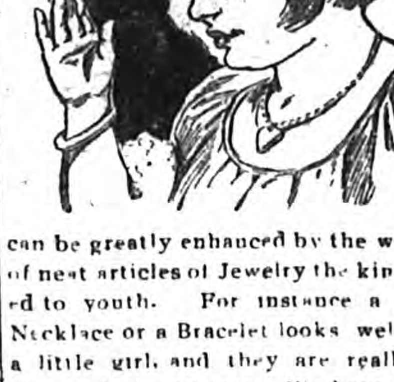

can be greatly enhanced by the wearing of neat articles of Jewelry the kind suited to youth. For instance a pretty Necklace or a Bracelet looks well upon a little girl, and they are really fine personal adornments. We have a large variety of Jewelry suited to the young and would be glad to have you look through it at your leisure. Scores of pretty things that might suggest themselves as likely presents for your little daughter, neice or friend. The prices are low enough to tempt a purchase.

G. W. FISHER

JEWELER



Confections Have Social Standing

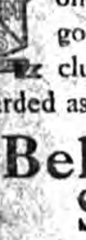

as well as the people that buy them. There is one particular kind that goes into the most exclusive circles and is regarded as the candy of quality.

Belle Mead Sweets

Chocolates and Bon Bons

in their beautiful gold seal box. Are recognized everywhere as a synonym for class—tone—exclusiveness. Made in the "cleanest candy kitchen in the world."

No purer, more delicious, more relishable candy has ever been made.

SOLD BY

WILKINS & CO.,

SOLE AGENTS



DR. H. C. ROBERTSON

DENTIST

Bad breath, poor health and an unsightly appearance are the inevitable results of BAD TEETH. Yours may be in a worse condition than you think. If you will call I will be pleased to make an examination Free of Charge and tell you what your teeth need.

Crown and Bridge work especially solicited.

OFFICE: 106 E. Church St., near Division

SALISBURY, MD.



HAVEN'T YOU BEEN EXPECTING?

TO START A BANK ACCOUNT? Been trying to save an amount sufficient to "make a good start?" The "small purchase temptation" makes it very hard to accumulate any certain sum by keeping money in your pocket or hiding it around the house when probably it will be stolen from you.

This bank accepts deposits for $1.00 and up—why not come in and open an account with us NOW—let the bank help you save—its the only safe way.

The Salisbury National Bank

UNITED STATES DEPOSITORY

SURPLUS $60,000 CAPITAL $50,000

OLDEST BANK IN WICOMICO COUNTY

W. P. JACKSON, President
JOHN H. WHITE, Cashier

JAY WILLIAMS, Vice-President
W. S GORDY, JR., Asst. Cashier


## WAS ABOUT TO MAKE AN ATTEMP TO ESCAPE

### Mrs. Annie E. Hudson Had In Her Possession A Fine Steel Saw With Which She Hoped To Secure Freedom.

That Mrs. Annie E. Hudson, convicted of manslaughter at the last term of court for murdering her husband on September 9th last, was contemplating an escape from the Wicomico jail developed shortly after the murderess was removed to the Maryland Penitentiary. When Deputy Sheriff Roy Smith went to the cell occupied by Mrs. Hudson he found under the mattress of her cot a finely tempered steel saw about eight inches in length carefully hidden away. As the cot and bedding were placed in the cell for her use after her conviction, it is clear that it was smuggled to her by some of the visitors allowed in the room just before her forced departure for Baltimore. When Mrs. Hudson was arrested and placed in jail, she was of course carefully searched, but nothing of the kind was discovered. It is evident, therefore it must have been obtained by an outsider and in some unaccountable way slipped to her either while she was in the cell or during the time she was passing from the courthouse to the jail. This latter possibility, however, is rather remote and it is generally believed by the officers that it was smuggled to her a day or two before she was taken away. Several persons who were interested in her visited the jail shortly before her departure and it is thought that if she had remained another night she would have made the attempt.

The saw is a splendid specimen of the kind used by professional crooks. It is intended for sawing the heaviest and hardest bars of iron and steel, the slightest movement over the bars of the jail made a decided impression on the iron and in the hands of a determined person it would only have been a question of a comparatively few hours before freedom could have been secured.

### County Commissioners Meet.

The County Commissioners were in session Tuesday and transacted considerable business.

Dr. H. C. Conaway was appointed physician to the Alms House, while Dr. W. J. Catlin was appointed vacination physician for Tyaskin and Nanticoke Districts.

Commissioner Truitt reported securing the right of way for new road from Parson's mill dam, in Pittsburg District, to the Powellvile-Pittsville road. Board ordered road built.

A delegation from Trappe District asked to have the road worked from Allen to Collins Wharf referred to Engineer Clark and Commissioner Taylor.

Commissioner Ward was authorized to have worked the piece of road extending from the Parsonsburg road at J. W. Parkers via Phillips siding, to the S. G. Hearn road.

A delegation of citizens from Pittsburg District was before the board and asked for shells to extend the work from Pittsville north to the Delaware line, Board to furnish the shells, the patrons to do the hauling and work. The Board agreed to report to them as soon as contract for shells could be closed.

### Victims of a Swindle.

Francis J. Townsend, of Ocean City and Mr John M Laws, of Salisbury have been the victims of a clever swindling game operated by one Louis Weinfield, 38 years old, of 1721 Thomas avenue, Baltimore, who at one time was a representative of Huyler, the New York candy firm. Weinfield was arrested at his Thomas avenue home and Justice Tyson at the Northwestern Police Station held him for the Ocean City authorities.

The arrest was made at the instance of Dr. Townsend who proved himself a veritable Sherlock Holmes.

The following is a list of the merchants victimized by Weinfield, according to warrants held by Detective Captain McGovern;

Dr. F. J. Townsend. $85.

John M. Laws, Salisbury, $50.

A. H. Greenwell, Hagerstown, $35.

C. Q. Snyder, Centreville, $60.

G. M. Gerverling. Milford, Del., $50

### Easton's Census Figures

Easton's population, according to the returns of the Thirteenth Census, is 3,083. Its population in 1900 was 3,074, making a gain for the past ten years of only 9 persons.

## STRONG APPEAL TO THE FARMERS OF WICOMICO

### Former Congressman William H. Jackson Writes Strong Letter In Reply To Recent Article In Wicomico News.

Below I give you the exact figures as published in the Wicomico News under date of October 20th, showing the increase in cost of living now compared with 1896.

COST OF LIVING HAS INCREASED ONE HUNDRED PER CENT SINCE 1896.

TWO WEEKS' STORE BILL IN 1896:

| | |
|---|---|
| 2 lbs. salt pork | $ 10 |
| 5 lbs. pork rib | 30 |
| 4 lbs. smoked shoulder | 28 |
| 2 lbs. sausage | 14 |
| 5 lbs lard | 25 |
| 5 lbs. corned beef | 25 |
| 4 lbs. butter | 64 |
| 2 doz. eggs | 26 |
| 1 lb. cheese | 13 |
| 2 qts. beans | 08 |
| 1 bbl. flour | 3.90 |
| 4 lbs fowl | 48 |
| 21 lbs. sugar | 1.00 |
| 2 lbs. steak | 32 |
| 5 lbs. roast beef | 60 |
| 1 bushel oats | 28 |
| Total | $9.01 |

TWO WEEKS' STORE BILL TO-DAY:

| | |
|---|---|
| 2 lbs. salt pork | $ 44 |
| 5 lbs. pork ribs | 1.10 |
| 4 lbs. smoked shoulder | 80 |
| 2 lbs. sausage | 28 |
| 5 lbs. lard | 90 |
| 5 lbs corned beef | 80 |
| 4 lbs butter | 1.44 |
| 2 doz. eggs | 70 |
| 1 lb. cheese | 22 |
| 2 qts. beans | 20 |
| 1 bbl. flour | 6.90 |
| 4 lbs. fowl | 88 |
| 21 lbs. sugar | 1.31 |
| 2 lbs. steak | 56 |
| 5 lbs. roast beef | 1.10 |
| 1 bushel oats | 55 |
| Total | $18.18 |

The News concludes;—

"The Republican party has had complete control of the Government since 1896, and more trusts have been organized and higher tariffs imposed than at any time in our history prior to 1896. The tariff and the trusts cause the difference. These conditions prevail right here at at home, and the only way to correct them is to elect a Democratic Congress. Vote for J. Harry Covington and help elect a Democratic Congress."

The News assumes that you desire to go back to the prices of 1896 and advises you that the way to accomplish this is to vote for J. Harry Covington for Congress. I agree with the News if they are correct in their assuption that you want to reduce the price of your products, but I do not think for one minute that our farmers or any one has any desire to return to the conditions of 1896. In the table published by the News there are 16 articles which show an increase in price of over 100 per cent each, and 14 of them are the direct or indirect product of the farmers of the First District. And the other two, cheese and sugar the indirect products of the farmers in other parts of our country.

Now farmers USING THE NEWS' ARGUMENT, unless you want to return to the prices of 1896 for farm products it is your duty to your wife and children as well as yourself to vote for Hon. Abraham Lincoln Dryden for Congress. I believe you will do your duty for I believe you think more of your duty to your wife and family than to any political party.

As I was raised on a farm and have always been interested in farmers and have farmed for the last 20 years, I know your sentiments when I state you do not want to see corn at 25 and wheat at 50 cents per bushel which were the prevailing prices in 1896.

If you will vote for your own interests as I intend to do you will cast your ballots for A. Lincoln Dryden for Congress.

Respectfully Yours,

W. H. JACKSON.

### Mr.. Alexander Dead.

Mr. Charles H. Alexander, born at Wilkes Barre, Pa., died October 26, at 8.45 p. m. at his home 405 Isabella street, Salisbury, Md. He is survived by wife and one child, Barnet Leigh Alexander; one sister, Caroline M. Alexander, of Asbury Park, N. J., and two brothers, Mr. John B. Alexander, of Centermoreland, Pa., and Mr. Wm. M. Alexander, of Wilkes-Barre, Pa. Interment at Wilkes-Barre, Pa.

## SUNDAY A BIG DAY IN SALISBURY CHURCHES

### Harvest Home Celebration In Asbury Methodist Church And Re-opening Services At Division Baptist Church.

The annual harvest home celebration took place at Asbury M. E. Church last Sunday and large congregations were present at both services. Rev. Eugene A. Noble, L. L. D., President of Goucher College, of Baltimore, who is one of the prominent divines of Methodism, preached a forceful sermon in the morning and delivered a masterful address in the evening. Dr. Noble is a wonderfully interesting and peculiarly magnetic speaker and those who were fortunate enough to hear him were favored with a rare treat. The church was tastefully decorated with fruits and grains, interspersed with ferns and flowers. Special music was rendered by the choir for the occasion.

The Baptist Reopening held last Sunday in the Division Street Baptist Church was an interesting occasion. Several noted men of the denomination were present and took part in the services. Prof. Bennett of Baltimore sang several beautiful selections much to the delight of everybody.

Rev. Carl Wallace Petty of New York city was the speaker of the day. Doctor Petty is the pastor of the Creston Avenue Baptist Church of the Metropolis. His address on Sunday afternoon was one of the most remarkable ever heard in Salisbury. His magnetic personality, his unusual gift of language and his powerful power of ortory, captivated his audiences. Doctor Petty spoke in the evening before a congregation that filled the Church. During the day, Rev. B. B. Hatcher and Rev. J. H. Eager of Baltimore delivered splendid address.

Those of Salisbury who took part in the musical programe of the day were, Mrs. Charles E. Wilkin, Messrs Fred P. Adkins William Shepherd, Harry Adkins and Edgar Laws. The evening services was in charge of the Young People of The Church. Miss Marion Evans presided.

—Rev. Dr. J. C. C. Newton, a fromer pastor of Trinity M. E. Church South, Salisbury, but for the past seven years engaged in educatianal work in Kobe, Japan, has returned to the United States for a much needed rest, and is spending a few days with friends in Salisbury.

### Epworth League Social.

The Epworth League of Asbury M. E. Church, on Thursday evening last, entertained its members and friends at the Armory. Becouse of the nearness of Halloween, the form of League Social was somewhat changed, and it partook of the nature of a Halloween Social. The Armory was decorated in keeping with the occasion by the usual display of pumpkins with gruesome features, and other forms of deep forebodings. The proverbial pumpkin pie, ginger-bread, apples, lemonade, etc, were generously distributed to those present. Many games, tricks and pranks were indulged in during the evening.

### Packing House For Salisbury.

One of the members of the firm of William Numsen & Sons of Baltimore was in Salisbury a few days ago looking for a site upon which to erect a large packing house. If the proper location can be secured it is the intention of the Company to erect a modern building equipped with everything necessary for the business. They are anxious to secure at least three acres of land which will be convenient to the railroad and if possible also to the river. Quite a number of locations are now under cosideration and if necessary land can be procured at a reasonable figure it is certain that the building will be erected. Should that be accomplished the firm will attempt to contract for 1200 acres of corn and peas to be grown for them next season.

They offer $8.00 per ton for growing evergreen corn and $12 for Shoe Peg corn. These prices are considered fair for the service.

It is also the intention of the company if the building is erected to provide for the canning of all kinds of vegetables including potatoes, pumpkins, etc., and strawberries. If this is the case it would give our truckers an outlet for much of their truck for which there is sometimes a very poor local market.

## PERSONAL CHAT ABOUT YOU AND YOUR FRIENDS

### Local Gossip About The Great And Near-Great Many Visitors In Town And Many Salisburians Away From This City.

Miss Louise Perry is in Baltimore.

Mrs. John M. Toulson is visiting in Chestertown.

Miss Margaret Harmonson, of Berlin, is visiting in Salisbury.

—Mrs. W. P. Poole is the guest of Mr. F. A. Grier, Jr.

Mrs. A. J. Vanderbogart entertained at Bridge Saturday evening.

Miss Lizzie Collier is visiting in Ellicott City.

Mrs. Harry Walles and daughter are visiting in Richmond.

Mr. Wm. Phillips was in Reedville, Va., several days this week.

—Mrs. A. M. Barclay is visiting relatives in Baltimore.

—Dr. J. H. Truitt, of Bowie, Md. was in town Wednesday.

—Mr. Howard Patrick is spending a few days in the Monumentrl City.

—Miss Dora Toadvine leaves to day for Haddonfield N. J. and Balt. Md.

—Miss Lettie Leatherbury entertained the "500" Club on Wednesday afternoon.

Miss Lettie Leatherbury entertained the "500" Club Wednesday afternoon.

—Mrs. Walter S. Sheppard left Monday for Baltimore to visit relatives.

Mr. and Mrs. W. P. Jackson and family spent several days in Philadephia this week.

—Mr. Houston Ruark attended the Ulman—Hawkins nuptials in Washington the first of the week.

—Col. and Mrs. Charles T. Leviness left Friday for Roland Park where they will open their home for the winter.

—The Eastern Shore has experienced most extraordinarily warm weather for several weeks.

—4 Fine rooms for rent,—furnished or unfurnished for light Housekeeping Central House.

—Miss Grace Holloway has been enrolled as a student at the Salisbury Business College.

—Mr. Harry J. Bailey carried a pumpkin to Snow Hill last Saturday where it is now on exibition.

—You are cordially invited to call in and inspect Ulman Sons pretty line of art squares and carpets.

Miss Eva Catlin, who has been spending several weeks in Washington, has returned home.

Rev. and Mrs. Franklin Perry were given a surprise party Monday night, the occasion being their fourth wedding anniversary.

Miss Adele Jones, who has been visiting relatives in Salisbury several weeks, has returned to her home in Missouri this week.

Mr. and Mrs. H. D. Cockran, of Atlantic City, were in Salisbury several days with their automobele, guests of Mr. and Mrs. L-Roy Lane.

—Mr. Howard Ruark is attending the aviation Meet on Long Island and will spend the week-end at "Hambrooks" near Cambridge.

—Mr. and Mrs. W. L. Clayton, of Dover, spent the week end with relatives in Salisbury, Mrs. Clayton was formerly Miss Minnie Taylor of this city.

—Rev. Alex. Seabrease, of North Carolina, has been spending several days in Salisbury visiting his brother, Mr. Thomas Seabrease and his sister Mrs. J. M. Dashiell.

—Arthur Trader, Esq., of Annapolis, is expected to spend Sunday at the home of his parents, Mr. and Mrs. William A. Trader. His wife and two daughters have been visiting here for the past month. Mr. and and Mrs. Trader will return to their home on Monday next.

### Big Crowd Sees Uncle Toms' Cabin.

A tremendous crowd greeted the Uncle Tom's Cabin Company at the Ulman Opera House on Monday evening last. The company was a large one and had their own band, dogs, donkeys and everything to make a good show. When the doors opened there was a rush for seats, and many had to be turned away, but notwithstanding the big crowd. Manager Johnson had things so arranged that perfect order was maintained and everything passed off smoothly.

### Generous and Independent.

In front of a confectioner's shop in Paris there used to sit a woman with two wooden legs. She sold pictures and songs and played well on the violin. In 1848 she was there, very pretty and dressed with a good deal of taste, and when Louis Napoleon, then merely Prince Louis, used to go through the street nearly every day, he never passed without giving her something. She knew him and was also aware of his pecuniary embarrassments and his political ambitions. One evening she said to him, "Monsieur, I want to say a word to you."

"Say it, madame."

"They tell me that you are a good deal [illegible] that at my house a comfortable sum which is earning nothing. Let me offer it to you. You will return the favor when you are emperor."

Prince Louis did not accept the money, but he did not forget the kindness, and when he became emperor he offered her a small annuity. The woman was as independent as she was generous. "Say to the emperor," she replied, "that it is exceedingly good of him to remember me, but I cannot accept his offer. If he had accepted mine I won't say what might have happened, but as it is, no!"

### A Daring Horseman.

The famous John Mytton once galloped full speed over a rabbit warren "to try whether or not his horse would fall." The horse did fall and rolled over Mytton, who, with good luck, got up unhurt. Shortly after he attained his majority Mytton gave a dealer an order for some carriage horses and went to see what the man had got for him. He put one of the lot in as tandem leader to "try" it and with the dealer at his side drove out on the highroad. As they drove Mytton inquired if the horse were a good timber jumper, and, the dealer giving a doubtful answer to a query he did not expect in respect of a harness horse, Mytton instantly said he must "try" him. Forthwith he drove at the turnpike gate which barred the way before him. The horse cleverly cleared it, leaving the wheeler, the gig and its occupants on the takeoff side. Wonderful to relate, neither the horse nor the man was hurt. The gig, however, stood in urgent need of repairs.—London Stock Journal.

### Too Rich For His Pocket.

After the war with Spain a party of Americans, including Colonel Hecker of Detroit, went to Cuba on a tour of inspection. They had with them a negro messenger named Frank. One day Frank got into a place where they sell ices and cakes in the Prado, in Havana, and bought a plate of ice cream. That was 20 cents. The waiter handed around some cakes. Frank took a few. The cakes were passed for a second and a third time. On each occasion Frank helped himself liberally. Then he called for his check. It was $1.80, American. Colonel Hecker and some friends, who were at an adjoining table, heard Frank yell.

"What is the matter, Frank?" asked the colonel.

"Why didn't you stop me?" sobbed Frank. "Why didn't you stop me? Doan you know dis yer nigger could eat enough of dis yer stuff to bankrupt the hull gov'ment?"—Philadelphia Saturday Evening Post.

### A Curious Remedy.

Perhaps the most curious remedy for seasickness ever prescribed was that arranged by Sir Theodore Mayerne for the English princess royal when she crossed to Belgium in 1642. Cinnamon, coriander, anise, ambergris, musk and sugar were to be made up into long tubes for her to munch on the voyage; a plaster of balsam of Peru, gum mastich and laudanum was to be applied to the pit of the stomach, and in addition she was to inhale the comforting vapors arising from a hash of toast, orange and citron peel, roses, lavender and cloves mingled with wine, cinnamon water and elder flower vinegar.

### The Reproof.

It was in the midst of the football season, and the students of Professor Blank's class, well aware that their lesson had been neglected, were prepared for reproof, but not for just the way in which it came.

At the end of the hour he slammed down his book on the desk and exclaimed:

"Well, that's the worst recitation I ever listened to. Why! I've actually done nine-tenths of it myself!"—Youth's Companion.

### Unanswered.

To "Anxious Inquirer," who asks us if there are [illegible] on the cartoon and whether [illegible] first put on milk trains, we reply that the editor who knows all about such things is busy looking up whether or not Richard III, when he stopped King Henry's bier, thus became the first temperance crusader, and will not be able to answer anxious inquirer until he rests upon Browning's Magazine.

### Enlightened.

"Before I married," said Mr. Henpeck, "I didn't know what it meant to support a wife."

"I presume you do now."

"Yes, indeed. I looked up the word 'support' in the dictionary and discovered that one of its meanings is 'endure.'"

### Knows What's Coming.

Hewitt—Gruet is discharged about every [illegible] during [illegible] between [illegible].—New York Press.

Nothing is law that is not reason.—Sir John Powell.

### Mr. Franklin at the Bar.

Among the state papers for the year 1536 may be read a letter from Barte[illegible] Thomas Cromwell, stating [illegible] cordance with the re[illegible] and aldermen had chosen [illegible] to attend the English parliament [illegible] the representative of Calais [illegible] he had made certain arrangements about his passage into England.

One Thomas Boyd was elected as his colleague, and Calais continued to send M. P.'s to Westminster until, in the reign of Mary, we lost the stronghold we had held for over two centuries. This is the only instance in England's history of any foreign [illegible] representation at Westminster unless indeed we reckon one or two exceptional occasions when [illegible] have been voiced at the bar of the house of commons, as they were so brilliantly by Benjamin Franklin when Burke said the scene reminded him of "a master examined by a parcel of schoolboys."—London News.

### Laugh.

Laughter is the best of all tonics. Bacilli are humorless folk and hate the physical constitution that is always vibrating with the shocks of fun. This is a truism, but serviceable and likewise worth repeating are the platitudes on laughter as the great aseptic of the soul. It is true there are different kinds of laughter, and some of them need formaldehyde. There is a kind, too, that needs bicarbonate of soda as an antidote and other that calls for lithia tablets. But the right sort of laughter was stolen from the gods by some wiser Prometheus, and nothing can prevail against it. In America there is plenty of laughter, good, bad and indifferent, but mostly good, and much that is very good. It is one of our greatest national resources. May we conserve it always. A people that laugh kindly and often have not much to fear; people that laugh wisely, nothing.—Chicago Tribune.

### Fanny Dickens.

Fanny, the sister of Charles Dickens, was one of the first students entered at the old Royal Academy of Music when it opened its doors at Tenterden street in 1823, and at that time the students lived at the academy, only going home for the week end. "Every Sunday," Dickens told Forster, "I went at the academy to fetch her ... in the morning ... [illegible] back there together at night. And the Sunday itself [illegible] spent in the Marshalsea prison, where the father and mother then resided, owing to Mr. Dickens having failed to pacify his creditors." While her father was still in prison Fanny won a prize at the academy, and the future novelist, then engaged in pasting labels on blacking pots at 7 shillings a week, was present to see her receive it.—Westminster Gazette.

### Twain and the Rivermen.

Mark Twain once told to a party of friends the following story on himself:

On one occasion when he started on a trip down the Mississippi river on a flatboat he was advised never to answer the questions asked by rivermen on other boats and never to bandy words with them, as he would be sure always to come out second best. He followed the advice religiously for a time, but one day he thought he saw a chance to get the better of a rivermen who called out:

"Hey, thar, what yer loaded with?"

"Jackasses. Don't you want to come aboard?" yelled back Twain.

"That's what I reckoned, seein' as how they let ther biggest donkey hev ther run of the deck," came back. Twain made a dive below as all the rivermen in the neighborhood set up a derisive laugh at his expense.

### "Niggering" Logs.

The question was asked me as a native of Maine if I could find out what "niggering" logs meant in the statement "We niggered the logs." I found that to "nigger" logs was to save the labor of chopping them into lengths by piling them up crossed at points where it was desired to separate them. By building fires under these crossings several logs could be burned into sections at once. Because "a nigger" was supposed to be lazy this lazy man's way of cutting logs into lengths was, naturally enough, called "niggering."—Appleton Morgan in New Shakespeareana.

### The Inexpensive Policeman.

Mr. Watson Sermbar, who was [illegible] "Life" and Thorold Rogers for a [illegible] while at Oxford. Rogers was [illegible] amusing as he was heterodox. I remember asking him one day, "Mr. Rogers, what do you consider the origin of the idea of the devil?" "Cheapest policeman they could find."

### No Mistake.

Applicant For Situation—I've been [illegible] that John was industrious [illegible] Employer—Well, can you do [illegible] Applicant—[illegible] "Work" [illegible] thought it was a foreman you wanted.—Punch.

### His Penalty.

Gerald [illegible] to won your hand, Geraldine [illegible] that he wouldn't stand in the way of my unhappiness if I needed the money badly.—New York Press.

### No Escape.

[illegible]

There are many religions, but there is only one morality.—Ruskin.

## UNCLE SAM PAYS DEBT OF $12 AFTER 43 YEARS

Ex-Postmaster's Lawyer Gets One-third as Fee.

J. W. Range, an Alaska miner, recently received a check for $12 due him when he resigned a postmastership at Mill Village, Pa., in the fall of 1867. Although the government has had the use of this $12 for forty-two years, Range is allowed no interest.

At from [illegible] legal rate of interest in the United States, the principal and compound interest would amount to $138.68, or, in other words, Uncle Sam made $126.68 on the $12 that belonged to Range.

Range was compelled to pay an attorney in Washington one-third of the amount he received after waiting more than forty-two years for collecting it. When the check was received Range sent $4 to the astute attorney in the national capital for his services.

"I served three years in the war," said Range, "and when I returned home my friends at Mill Village wanted to do something for me, so they had me appointed postmaster. I resigned in less than a year and went west.

"About five years ago I received a letter from an attorney in Washington, advising me that I had a good and just claim against the government for $12 and that he would collect it for one-third of the amount as his commission. I did not know the government owed me anything, but I told him if I had anything coming to me he might go after it. I think the claim was for overpayment of postage stamps. I got the check, signed by Secretary MacVeagh, and had to send the attorney $4 for collecting the claim."

## CHASE'S DESK STILL IN USE.

Treasury Clerks Eager to Own Historic Furniture.

In the office of the auditor for the postoffice department, bureau of the treasury department, at Washington there is a mahogany desk of historic interest. It is flat topped, plain and not a little marked and worn from constant use for over fifty years. It was at this desk that Salmon P. Chase as secretary of the treasury worked out his contribution to the financial system of the United States.

This desk was taken from the treasury building just after the civil war to the building at the corner of Eighth and E streets, where the sixth auditor's office (called in those days the colony) was housed for some years previous to its removal to the Busch building. It has taken the round with that branch of the treasury and is now in the custody of that bureau in the postoffice building.

Tradition has it that many clerks from time to time have asked the honor of sitting at the desk. In a recent purchase of more modern desks for the auditor's office, which made necessary the removal of all the old high desks, the Chase desk, which conformed in shape to the modern office desks, was just moved in line with others, thus escaping the ordinary fate of the annual junk sale of the treasury department.

The fine material of which the Chase desk is made and the hand finish mark it as a conspicuous piece of furniture even if it is not modern in its construction.

## AIR WILL RING UP FARES.

Hudson River Tunnel Has New Tax Keeping Scheme.

Aviators are not the only persons who can take a fall out of the air. W. G. McAdoo of Hudson tunnel fame is going them one better. He is making the air work for him. A young inventor gave him the idea, and he is following it up by having a compressed air device which registers the number of passengers using the "tubes" installed in the Hoboken terminal.

In the contrivance which Mr. McAdoo is using a constant flow of compressed air is directed toward a disk equipped with an electric registering apparatus. A person passing through the current of air interrupts the pressure against the disk, and this "rings up" the fare.

The device promises to prove practical.

## STANFORD GETS COLLECTION

Jarboe Library on French Revolution Goes to University.

The famous Jarboe collection of rare volumes of the French revolution has been acquired by Stanford university. This extremely valuable addition to the library takes its name from the man who originally brought the books together, John R. Jarboe, a prominent lawyer of San Francisco many years ago.

The value of the library does not lie in its size, but in the character of its contents. The collection contains approximately 2,500 pieces. These are from almost entirely original sources and materials, most of them being extremely rare. The collection of contemporary pamphlets alone comprises 1,500 titles, and memoirs are present in surprising numbers.

Japan has sixty-six cities, 1,237 towns and 13,957 villages. The rice production exceeds in quantity 200,000,000 bushels a year—ten nearly 60,[illegible] pounds a year and silk more than 25,000,000 pounds a year.

## MOTOR ENGINES TO ALTER OCEAN STEAMER TRAFFIC

America, Britain and Germany Experiment With Petrol.

A ship of transatlantic dimensions is being equipped for regular service with motor engines. The familiar steam engines, with their boilers, furnaces and coal bunkers, have been replaced by a compact internal combustion engine.

In the marvelous progress in steamship building improvements have consisted for the most part in enlarging the ships and adding new luxuries to ocean travel. Increased speed has been obtained by greatly enlarging the engines. Even the adoption of turbine engines was less important than the present installation of the oil motors on large ships. The turbines saved valuable space by reducing the size of the engine, but the oil driven engines carry this economy of space much further.

A number of tests and much discussion have led up to the present experiment. The British navy has been carrying on similar experiments, but on a much smaller scale. The American navy has been carrying on similar experiments. Several naval authorities both in England and America have stated recently that oil was undoubtedly the fuel of the future. The motor liner has been equipped by a German line, and it will be tested both in European and American waters. The friends of the new fuel believe that within a few years the great liners will be driven by oil and that a new era in navigation will date from its adoption.

The motor liner will have 9,000 tons burden. The largest ship to be driven in this way hitherto has been less than half this size. The new liner will measure 400 feet in length and have a beam of 52 feet and a draft of 23 feet. A ship of this size will obviously give the new engines a complete test.

The petrol motors will be capable of developing 26,000 horsepower. The motor liner will have twin propellers. It is only a few years since the idea of driving a large boat with petrol motors was ridiculed by marine engineers, but now that a 400 foot boat is about to be put in commission with this system the day of the steam engine would seem to be menaced.

The coal bunkers, which take up so much space in the great ships today, will be replaced by tanks for holding the petroleum.

## PANAMA HAS FINE THEATER.

With Official Palace It Occupies Entire Square.

The public theater is a conspicuous factor in the life of every Latin American city. Every important town owns its splendid municipal theater, of which it is justly proud. In many cases these theaters are buildings beautiful in design, having cost large sums of money to erect. One of the recent contributors in this respect is the city of Panama.

The new government palace and the National theater constitute one of the finest buildings in Panama, occupying an entire block between them. The theater is at one side, and the palace, in which are the different departments of the governing force of the republic, is at the other. The two make a fine edifice covering an area of nearly 71,000 square feet, having cost $600,000.

The auditorium of the theater will accommodate 1,300 persons and has splendid acoustic properties. The interior walls are formed of iron and cement blocks, the roof is of corrugated iron, and the stage is fitted with a fireproof metallic curtain. Light and ventilation are obtained from eighty large windows, situated on each of the four sides.

It was erected during the administration of the late Dr. Amador Guerrero, having been commenced in November, 1905, and completed two and a half years later. It was inaugurated by an Italian opera company which had been expressly contracted for. Since that time it has given an uninterrupted series of performances of every kind.

## RUSSIA IMPROVES WATERWAY

Plans Connection Between Baltic, Caspian and Black Seas.

The Russian government is considering a thorough improvement of the inland waterway system in its European provinces. This is to include direct communication between the Baltic and the Caspian and Black seas, which will revolutionize economic conditions and greatly benefit the Moscow district, Russia's most important commercial center.

The total estimated cost is $79,825,000, to be raised abroad. Annual maintenance and interest will call for $5,[illegible]00,000. At an extra cost of $50,000,000 the Dwina rapids can be made to develop 100,000 horsepower and those of the Dnieper 150,000 horsepower. Revenue, including tolls, will be $[illegible],000,000 a year.

### Japs Dissolve Trade Treaties.

Notices for the termination of Japan's commercial treaties a year hence have been dispatched to all the European countries with which Japan has such agreements. Great Britain in[illegible]

### Chile Likes Condensed Milk.

Chile imports condensed milk quite largely, about 250,000 kilos yearly, but only about 500 kilos from the United States.

Hotel Kernan

European Plan. Absolutely Fireproof.

In The Heart Of The Business Section Of

Baltimore, Md.

Luxurious Rooms. Single and En Suite. With or Without Baths. $1 Per Day Up. Palatial Dining Rooms. Unsurpassed Cuisine. Shower and Plunge in Turkish Baths free to guests.

JOSEPH L. KERNAN, Manager.

Holloway & Company

S. J. R. HOLLOWAY, Manager.

Furnishing Undertakers and Practical Embalmers.

Full stock of Robes, Wraps, Caskets and Coffins on hand. Country work will receive prompt attention.

South Division Street, Salisbury, Md.

PHONE 154.

GEO. C. HILL

Furnishing Undertaker

...EMBALMING.

All funerals will receive prompt attention. Burial Robes and Slate Grave Vaults kept in stock.

WATER STREET, Salisbury, Md.

Having opened a first-class Horse and Mule Bazar on Lake St. I am making a specialty of

Fine Horses And Mules

Here can always be found Gentlemen's Driving Horses and Work Horses and Mules, and I am in position to suit all customers—in quality of horseflesh and price. No need to go away from home to secure good stock—it's right here.

I. H. WHITE.

Salisbury Building & Loan and Banking Association.

This Association has two separate and distinct departments—the Building & Loan Department and The Banking Department.

The Building & Loan Department, with its paid up capital stock of [illegible], loans secured by mortgages, to be paid back in weekly instalments of 30c, 40c, 50c, $1.00 or $2.00 per week by the borrower, and has been doing a popular and successful business since 1887.

The Banking Department [illegible] of the General Assembly of Maryland of that year, to set apart $25,000.00 of the Association's capital stock for banking purposes [illegible] to transact [illegible] business transactions as conservative banks ordinarily do, and earnestly solicits the patronage of its friends and the general public. Open an account with us, no harm can possibly result.

L. W. Gunby, President. Thos. H. Williams, Secretary.

OFFICE HOURS:—9 a. m. to 5 p. m. Others by appointment.

HAROLD N. FITCH,

EYE SPECIALIST,

129 Main St., Salisbury, Md.

Phones 397 and 396.

A Worldy Man

is generally alert as to where to make the best investment. When it comes to assuring his property with

Fire Insurance

he gets down to the "meat" of the matter. He bargains for low rates of premiums and gets insured in solvent companies. We write insurance for the "worldy man" and you can be as safe as he is by having all policies written by us.

P. S. Shockley & Co.

SALISBURY, MD.

Salisbury Machine Works

Engines, Boilers, Saw Mills, Threshers, Pulleys, Shafting, Belting, Etc. Repairing a specialty

R. D. GRIER, Salisbury, Md.

C. D. KRAUSE

Successor to

George Hoffman

and

Busy Bee Bakery

196 E. Church St., near Division

SALISBURY, MD.

A Few Bargains In South Salisbury

A few bargains in nice, large building lots in South Salisbury, also a few near E. Church St. extended. These lots will be sold cheap for quick sale; also on easy terms, to suit purchaser. If you want a home in Salisbury in the next two or three years, now is the time to buy. Remember, land values have nearly doubled this year and keep advancing. I will take Farm Land in exchange if the purchaser desires.

E. W. TRUITT

SALISBURY, MD.

Piano Instuction

Apply to

MISS NELLIE LANKFORD,

106 William Street,

Salisbury, Maryland.

C. BROTEMARKLE, M. D.

EYE, EAR, NOSE, THROAT

OFFICE—221 CAMDEN AVENUE

NORTH CAROLINA PINE OPERATION

For Sale.

Thoroughly equipped double band mill, steam feed, [illegible] er. Daily capacity 25 M'. Thoroughly equipped planning mill, [illegible] kilns, [illegible] filing equipment, mules, horses, harness, wagons, two miles of railroad, steam tugs, and rafting [illegible] in excellent condition. Also, 20,000,000 feet of prime North Carolina pine. This at bargain price and liberal terms.

W. W. ROBERTSON,

NORFOLK, VA.

THE COURIER.

## Professional Cards

BAILEY, JOSEPH, Attorney-at-Law, Office in "News" Building.

Attorney-at-Law, Office in Telephone Building, head Main St.

DOUGLASS, SAMUEL K., Attorney-at-Law, Office Corner of Division and Water St

ELLEGOOD, FREENY & WAILES, Attorneys-at-Law, Offices first floor Masonic Temple.

FITCH, N. T., Attorney-at-Law, Office in "News" Building.

GOSLEE, F. GRANT, Attorney-at-Law, Office in "News" Building.

JACKSON, Attorney-at-Law, Office in Telephone Building, Division St.

LILLY, Attorney-at-Law, Room 18, News Building, Salisbury, Md.

TOADVIN & BELL, Attorneys-at-Law, Offices in Jackson Building, Main Street.

WALLER, GEO. W. D., Attorney-at-Law, Office adjoining

WALTON, ELMER H., Attorney-at-Law, Office in "Courier" Building.

WILLIAMS, JAY, Attorney-at-Law, Office in Williams Building, Division St.

## FOR SALE!

Valuable City Property

1 LOT AND DWELLING

2 VACANT LOTS

Will sell whole or separate.

Apply, COURIER OFFICE

...If Going To...

# Washington, D. C.

Write for handsome descriptive booklet and map

## HOTEL RICHMOND

17th and H Streets, N. W.

Around the corner from the White House. Direct street car route to palatial Union Station. 100 rooms, 50 Baths.

European $1.50 per day upward; with Bath $2.50 upward. Table d'Hote breakfast 50c. Luncheon 50c. Dinner $1.00. Restaurant a la' carte.

A Model Hotel Conducted for Your Comfort

CLIFFORD M. LEWIS, Prop.

Summer Season

# Notice of Nominations

**In Compliance with Sections 44 and 47 of Article 33 Code of Public General Laws of Maryland the Board of Supervisors of Elections of Wicomico county have cause to be published below a list of the nominations for office filed with and certified to them under the provisions of said Article.**

FOR REPRESENTATIVE IN THE SIXTY-SECOND CONGRESS OF THE UNITED STATES, FROM THE FIRST CONGRESSIONAL DISTRICT OF MARYLAND.

VOTE FOR ONE

JAMES HARRY COVINGTON, OF TALBOT COUNTY, Democratic

ABRAHAM LINCOLN DRYDEN, OF SOMERSET COUNTY, Republican

CHARLES M. ELDERDICE, OF CAROLINE COUNTY, Prohibition

By Order Board of Supervisors:

SAMUEL S. SMITH

GEO. A. BOUNDS

The Democrats of Somerset county are said to be disgusted with the campaign.

Easton gained nine during the last decade. Good! It that any ... 5000 in a little less than two thousand ...

A deal of considerable interest to the people of Salisbury has just been consummated by which the Diamond State Telephone Company has purchased the property of Mr. ... Kelley on East Church Street. Mr. Roger Henderson representing the real estate department of the Company was in town a few days ago and closed the transaction. The price paid for the property, it is said, was $5000.00 and was made through the real estate agency of Mr. L. Frank Williams.

The Democrats this year are far from enthusiastic and the ... ed. No wonder. "You can lead a horse to water but you can not make him drink"—So you can lead the Democrats to the polls, ... for hard times and starvation prices for their products. This is what a vote for Mr Covington means. Vote for Dryden and prosperity!

... be read by every voter throughout the County and it is utterly impossible ... Not a single farmer anywhere who has any regard for his own interest and above all the interest and welfare of his wife and children will dare to vote for a return to fifty cent corn and twenty five cent wheat ... Vote for Mr. Dryden ...

### Colored Appointees

In the last issue of the Courier we printed an editorial in relation to the charge that Mr. Dryden had recommended the appointment as Postmaster ... Congressman Jackson's incumbency in office showed clearly last week how the original recommendation of Mr. Dryden was brought about and that at the time he sent it to Mr. Jackson he believed he was endorsing a member of the prominent white family ... discovered the error he immediately communicated with Mr. Jackson withdrawing the recommendation and upon the request of Mr. Dryden himself Mr. Jackson had the appointment annulled by the Government.

But consistency is a wonderful jewel! While the Democratic managers of the First Congressional District of Maryland are taking up the record of Mr Dryden upon this subject and have only been able to find this one ... instance to which they could point, they ignore the highly important fact that the only appointment of a Federal character made by Hon. Joshua W. Miles, one of the ... Treasury Department ...

THE COURIER

ELMER H. WALTON,

Telephone No. 152.

SATURDAY, OCT. 15, 1910.

REPUBLICAN TICKET

FOR REPRESENTATIVE IN THE SIXTY-SECOND CONGRESS OF THE UNITED STATES

ABRAHAM LINCOLN DRYDEN

of Somerset County.

### Mr. Jackson's Strong Reply to the Wicomico News

In this week's issue of the Courier we take pleasure in printing a letter addressed to the farmers of Wicomico County, from Hon. W. H. Jackson, Congressman from the First Congressional District of Maryland ...

Maple In the Days of Old.

A Weekly Birthday.

Law and Geography.

Gentle Art.

Editorial Jollity.

A Big Difference.

Sure Sign.

German Proverb.

"Flatterer!"—Los Angeles Examiner.

"... the socks."—Chicago Tribune.

## When the Fire Alarm Sounds

there is a world of comfort in the thought that your house is insured in a good company. Purchase this comfort ...

Wm. M. Cooper & Bro.

Stoves of all kinds can be seen at

Dorman & Smyth Hdw. Co.

SALISBURY, MARYLAND

## T. H. Mitchell

General contractor and Builder

## I. H. A. DULANY & SONS

FRUITLAND, MARYLAND

THIRTY PER CENT PROFIT

TOWN LOTS

## WANTED

50 Leghorn Chickens

Address, LOCK BOX 275, SALISBURY, MD.

## Pennsylvania

NIAGARA

July 27, August 10, 24, September 7, 21, 1910

SPECIAL TRAIN

J. R. WOOD, Passenger Traffic Manager.

## KENT & SMITH

OCEAN CITY, MARYLAND

Ocean front. Newly renovated. Special rates to parties.

MRS. E. A. WARRINGTON

THE MYRTLE INN

Best located cottage in Ocean City

Elegant Meals. Rates reasonable.

Address, E. L. ATKINS.

GEO. W. BOYD,

# THE COURIER

Published Every Saturday, at Salisbury, Wicomico County, Maryland.

OFFICE OF PUBLICATION NEAR PIVOT BRIDGE, MAIN STREET.

Entered Salisbury (Md.) Postoffice as Second Class Matter

ELMER H. WALTON, Editor, Proprietor and Publisher.

SUBSCRIPTION { Per Year - - $1.00 / Six Months - - .50

Advertising Rates Furnished on Application. Telephone No. 152.

*The date on the label of your paper shows the date to which your subscription is paid, and is a receipt for an amount paid. See that it is correct.*

SATURDAY, OCT. 29, 1910.


## REPUBLICAN TICKET.

FOR REPRESENTATIVE IN THE 62ND. CONGRESS OF THE UNITED STATES.

ABRAHAM LINCOLN DRYDEN

of Somerset County.

### Mr. Jackson's Strong Reply to the Wicomico News

In this week's issue of the Courier we take pleasure in printing a letter addressed to the farmers of Wicomico County, from Hon. W. H. Jackson, formerly Congressman from the First Congressional District of Maryland. It is a little difficult to understand upon what theory the Democratic party can appeal to them this year for support. If the farmers of the First District of Maryland desire to return to the conditions prevalent at the close of the administration of President Cleveland in 1896 they will do everything possible, so far as they are concerned, to bring it about by voting for Mr. Covington. There is not a single thing sold by the farmer that does not bring higher and better prices and in many respects double the prices received by him in 1896. And yet the Democratic party cordially and brazenly invites *all the farmers of this district* to return to those conditions and obtain just one-half the amount they are now receiving for their farm products. The most powerful argument that can be advanced for the election of Mr. A. Lincoln Dryden to congress is the tabulated statement made by the Wicomico News as to the relative prices obtained by the farmers for their products since the Republicans obtained control of the government and during the time it was under Democratic control. Even the persons who are compelled to buy the products of the farms are in practically every instance better able to pay two, *three* and even *four* times the prices of 1896. At that indscribable time which in the light o the present is a horrible nightmare, it is practically impossible to buy anything at *any* price and yet the Democratic party glibbly and insistently wishes the people of the United States to return to that deplorable condition. The farmers are the last class of people in the world to attempt to return the country to the conditions of 1896 and fortunately no one knows it better than the farmers themselves. This year from ocean to ocean, as a solid class of voters, they will throw their strength in favor of continuance of reasonable and profitable prices for farm products and will never consent that the Democratic party shall cut their income into and reduce the revenue derived from their lands by more than one-half Mr. Jackson's letter is a particularly strong document and appeals with reason and force to every thinker in Wicomico. It should be read by every voter throughout the County and it is utterly impossible to peruse it without being convinced of its absolute truthfulness. Not a single farmer any where who has any regard for his own interest and above all the interest and welfare of his wife and children will dare to vote for a return to fifty cent corn and twenty five cent wheat. and yet a vote for Mr. Covington is a vote for the accomplishment of this very thing. Vote for Mr. Dryden and good prices.

### Mr. Dryden, Mr. Miles and Colored Appointees

In the last issue of the Courier we printed an editorial in relation to the charge that Mr. Dryden had recommended the appointment as Postmaster at Quandocqua during Congressman Jackson's incumbancy in office. We showed clearly last week how the original recommendation of Mr. Dryden was brought about and that at the time he sent it to Mr. Jackson he believed he was endorsing a member of the prominent white family in that County. As soon as he discovered the error he immediately communicated with Mr. Jackson withdrawing the recommendation and upon the *request of Mr. Dryden himself* Mr. Jackson had the appointment annulled by the Government.

*But consistency is a wonderfully priceless jewel!* While the Democratic managers of the First Congressional District of Maryland are taking up the record of Mr. Dryden upon this subject and have *only been able to find this single instance* to which they could point, they ignore the highly interesting fact that the only appointment of a Federal character made by Hon. Joshua W. Miles, one of the prominent Democratic leaders of the Eastern Shore when he was a member of the lower house, apart from the selection of a private secretary, was the *appointment of a colored man.* The name of this interesting appointee was Wesley Hall who was given a position in the Treasury Department in the city of Washington under Secretary of the Treasury John G. Carlisle. And this Federal office holder appointed by a Democratic Administration upon the recommendation of a Democratic Congressman went to the Capitol as the *representative of Somerset County and the Democratic party during Mr. Miles' tenure of office.* Wonderfully interesting is it not? *Mr. Dryden, a Republican withdrawing* the recommendation of the only *colored* man he recommended during Mr. Jackson's term of office and Mr. Miles having as his personal representative in the Federal governmetn a Democratic colored man, picked from the ranks of his own party in his own county, A highly interesting episode in the official life of Somerset's Democratic leader!

### Editorial Jottings

Vote for Abraham Lincoln Dryden.

Keep the garbage wagon going. Salisbury needs it.

Farmers tead the letter of Mr. Jackson on the first page and then vote for Mr Dryden.

The immortal Poe has been finally elected to that niche in the Hall of Fame. But it was to have been expected. It is impossible to beat a Poe, living or dead.

The whole eel family must gotten into the wheels of the electric light plant on Tuesday evening last to the consternation of the family and vexation of the town.

We take pleasure in stating that Mr J. R. Horney, formerly of Cambridge, who is an experienced printer and foreman, has taken charge of the mechanical department of this paper.

Too much light cannot be thrown upon the subject of compulsory vaccination. Some of the best medical authorities of the country are utterly opposed to and vehemently assert that it is wrong in theory and barbarous in practice

Easton gained nine during the last decade. Good! If that ancient and petrified town keeps on at the same wonderful rate of increase of *less than one* a year it will actually become a town of 5000 in a little less than two thousand years. That's going some.

A deal of considerable interest to the people of Salisbury has just been consumated by which the Diamond State Telephone Company has purchased the property of Sheriff J. Clayton Kelley on East Church Street. Mr. Roger Henderson representing the real estate department of the Company was in town a few days ago and closed the transaction. The price paid for the property, it is said, was $5500.00 and was made through the real estate agency of Mr. R. Frank Williams

The Democrats this year are far from enthusiastic and the managers are disheartened and disgusted. No wonder. "You can lead a horse to water but you cannot make him drink"—So you can lead the Democrats to the polls, but you cannot make them vote for hard times and starvation prices for their products. This is what a vote for Mr Covington means. Vote for Dryden and prosperity!

The Democrats of Somerset county are said to be disgusted with the campaign in relation to the negro which the Democratic managers are waging in this district. The appointment of a colored man, Wesley Hall, to a place in the Treasury Department upon the recommendation of Congressman Joshua W. Miles, still rankles in their hearts and the many reminders they have recently had of that episode have not tended to soothe their ruffled feelings.

Salisbury is to be congratulated upon the improvements to be made in town by the Diamond State Telephone Company. The erection of an exchange of its own will be a marked improvement to East Church Street and a credit not only to the company but to the town as well. It will also be an emphatic reputation of the rumors which has been currently reported that the company did not propose to do any thing more for Salisbury than it could avoid in view of the fact that the rates here are lower than in some other places on the peninsula The action of the company is therefore all the more gratifying to the citizens of Salisbury.

Mrs Carrie Nation passed through Salisbury a few days ago and did not deign to stop In Crisfield where she delivered an address she had the natives wrought up to a high state of nervous excitement— [illegible] was not at her best and everything passed off quietly It was generally supposed that she was going after the speakeasies with a handful of hatchets, but the excited crowds were sadly disappointed at the lack of fireworks, though it was stated that the proprietors of these places had sufficient thought to put the lid on tight as soon as she landed. If she can have such quick and effective control over such places of this character it might be well for Salisbury officers to engage her local work She would make a valuable and picturesque adjunct on Salisbury's police force.


**Position Wanted**

Experienced Stenographer desires position. Apply to Courier Office

**Permanently Satisfactory PAINTING.**

IS the only kind we do. Economical, because it is as well done as skilled workman using the best materials can do, and the paint stays painted.

**John Nelson's Sons,** TELEPHONE 374

**Painting in all its branches**

**FOR SALE**

SMALL FARMS—BIG FARMS

We are the exclusive agent to to sell the eight Phillips Farms, located on a fine shell road, one mile from shipping point, two miles from heart of Salisbury. The dollars talk with us. We shall sell these farms and other property placed with us at once. Come and let us show you these farms, which are well set in clover and wheat.

**J. A. JONES & CO.,** REAL ESTATE BROKERS SALISBURY, MD.

**When the Fire Alarm Sounds**

there is a world of comfort in the thought that your house is insured in a good company. Purchase this comfort today by placing your insurance in our agency.

**Wm. M. Cooper & Bro.** 112 North Division Street, Salisbury, Md.

**PAINTING CALCIMINING AND GENERAL HOUSE WORK**

Charges Reasonable
Prompt Service
Estimates Furnished

**THEO. W. DAVIS** SALISBURY, MD.

**Mrs. G. W. Taylor**

INVITES you and your friends to attend "The Fall Millinery Opening" Oct. 6, 7 8, Thursday, Friday and Saturday. We will exhibit the largest line of Ladies' Logue "Bonnets", "Shirtwaists hats", Picture hats, childrens' mushroom hats in all colors Baby caps in silk, felt and plush

Ask to see the $3.50 and $5.00 "special plume"

**Mrs. G. W. Taylor** 216 Main Street Phone 425

**LOWENTHAL'S** THE UP-TO-DATE STORE

NEW Fall and Winter display of Ladies' Suits, Long Cloth Coats, Pony skin Coats, Children's, Misses' and Baby Outfits and Misses' Long Fur Coats. Millinery Display of Ladies', Misses' and Children's Headwear. Always something new, always something stylish, and up-to-date to be found at our Store.

**LOWENTHAL'S** The Up-to-date Merchant of Salisbury, Md.

**Stoves of all kinds can be seen at "The Old Reliable" Dorman & Smyth Hdw. Co.** SALISBURY, MARYLAND

**T. H. Mitchell** General Contractor and Builder

Anything from a Pig Pen to a Mansion

Also Lots For Sale, Desirable Location Ask For Plot and Description

Our Telephone is 33 — Call MITCHELL

**Fall Opening Announcement KENT & SMITH**

Cordially invites the public to be present at their Fall Opening on next Thursday, Friday and Saturday, October 6-7-8. There will be exhibited in the most attractive form the very latest styles in everything pertaining to the millinery trade.

**KENT & SMITH** Main Street, near Division

# THE COURIER.

## Town Topics.

—A Hollowe'en party will be held at the Wicomico High School Friday evening. Admission, 10 cents.

—You look right and feel easy in Kuppenheimer clothes and overcoat The Thoroughgood Company.

—Mardela, Holy Communion 11 a. m Spring Hill, Evening Prayer 3 p. m Quantico Evening Prayer 7.30 p. m.

—Special Services are now in Progres. at Grace chapel and will continue for 2 or 3 weeks, to which all are invited.

—The regular services of the Asbury M. E. Church will be held to morrow as usual. The Brotherhood will meet at 6.45.

—Mrs. D. J. Whealton, Park Street, invites the King's Daughters to meet with her next Tuesday afternoon at four o'clock.

—Revival services will commence in St. John's M. E. Church, Fruitland October 30th, at 7.30 o'clock. Everybody invited.

—The Right Rev. J. J. Monaghan, Bishop of Wilmington, will visit St. Franciscde Salles Church, and administer the sacrament of Confirmation tomorrow.

—Business was exceedingly brisk on Wednesday in Magistrate William Trader Court. During the day he issued 17 summons in debt, seventeen suits having been instituted before him.

—Trinity M. E. Church South, Rev. J. Franklin Cary pastor. Sunday School 9.30 a. m. Epworth League 6.30 p. m. Preaching 11. a. m. and 7.30 p. m Junior Subject "The Christian Inheritance." Evening Subject. "Monuments more lasting than Brass".

John H. Fiery, a prominent retired business man of Hagerstown, died this morning at his home of paralysis, aged 73 years. He was ill about 4 weeks. For many years he was one of the active members of Trinity Luthern Church. He married Miss Schindel.

—At Bethesda Methodist Protestant Church Rev. Dr. Graham, the pastor. will preach on Sunday at 11 a. m. and 7.30 p. m. Sabbath School 9. 30 a. m. Christian Endeavor services in the lecture room at 6.30 p. m. Mid-week service Wednesday evening at 7.30 o'clock.

At a meeting of the Board of Trade of Easton Monday, elected to the Board of Trade of the different cities and towns of the state which is to meet in Cambridge next Wednesday as follows: Mayor M. M. Higgins, E. McNea Shanahan, William H. Kemp and Frank A. white.

—Deputy Sheriff Roy Smith spent Sunday at his old home in Quantico. On Tuesday he was called before the Grand Jury of Worcester County which is now in session. Mr. Smith was a special railroad officer on the B. C. & A. trains in the summer and made a number of arrests.

Never before have the advantages of Maryland been extolled or advertised as at the National Land and Irrigation Exposition, which opened in Pittsburg, last Monday, in the Duquesne Gardens. The big land show was arranged by interests, having for their object "back-to-the-soil" movement.

—Rev. W. T. M. Beale who has been attending during the past week the sessions of the Maryland Christian Endeavor Union in Cumberland, took an active part in the deliberations of that convention. He had charge of the quiet hour services and on Wednesday was elected one of the Vice Presidents of the Union and presided at the session held that evening.

John W. Der[illegible] and Miss Genevieve H[illegible], of Berlin, were quietly married by [illegible] Rev. T. F. B[illegible], at the home of the bride, Tu[illegible]. Although [illegible] expected for some time, [illegible] prise to even the [illegible] of both, only the [illegible] ing present.

The injuri[illegible] of [illegible] Edgar Russel young son of John Ru[illegible] town, Madison Av[illegible] nearly all burned from [illegible] three weeks ago, wh[illegible] playing [illegible] matches, have proved fatal. The child died Saturday evening. After the burning the boy contracted pneumonia. He was so badly burned that the sight of both eyes was nearly destroyed, and had he recovered he would probably have been blind.

—Capt. R. P. White, managing owner of the bay schooner Hattie E. Giles, was notified several days ago from Cove Point signal station that Capt. Arthur M. Payne, Mate Howard Brinsfield and two men, making up the crew of the vessel, were there shipwrecked. The master reported that at midnight Friday the Giles went down from under them when a half-mile southeast of Cove Point. The men saved themselves by the yawl and sought rescue at the lighthouse. The vessel which was on its way to Salisbury loaded with shells will be a total loss of $3,000 without any insurance.

—The Bomar Missionary Society of Trinity M. E. Church, South, will hold a fancy bazar December 9th and 10th.

—Elder S. H. Durand is expected to preach in the O. S. Baptist meeting-house this Saturday and Sunday at the usual hours.

—Dr. Howard Lynch who has been practicing in Quantico for sometime has removed to Delmar where he will reside in the future.

—Rev. B. G. Parker will omit his services in Mardela Springs on Sunday afternoon. He will begin his extra meetings at Athol on Sunday night.

—Mr. Charles Holloway has just completed a very attractive residence on N. Division St. Extended. This section is rapidly building up with a class of residences costing from $1,000 to $2.000.

—A green skiff about 18 feet long was found adrift by Dr. F. J. Barclay in the Wicomico River, below Quantico Warf, a few days ago. The owner can have the same by calling upon Dr. Barclay.

—Judge Toadvin left Monday for Snow Hill to preside with Judge Jones at the October Term of the Circuit Court for Worcester County. There is every prospect that the grand jury will be very busy.

—Mr. A. R. Wimbrough, of Berlin, who was considered seriously ill last week, was sufficiently improved to visit his mother, in Salisbury, Monday, and on Tuesday moved, with his wife, to Philadelphia.

—Messrs. James Scarborough and Edward Blades, of Girdletree, have secured a piece of land from the Baltimore Chesapeake & Atlantic Railway Co. at Ocean City, and will erect a canning factory near the bridge.

—Mr. D. S. Wroten has just completed another six-room dwelling on Lake St., on the property recently purchased from B. W. B. Adkins costing $1,000. This makes the thirteenth dwelling erected by Mr. Wroten on Lake Street.

—The Ladies of Siloam Church will give a oyster supper at the Camp ground Thursday Sept. 3, 1910, beginning at 6 p. m. to which all are cordially invited Proceeds for the benefit of the church prominent speakers will be present to speak.

—The ladies of the M. E. Church, of Mardela Springs are preparing for a three days Bazar to open on Thanksgiving Day. The public is invited to attend this Bazar where the ladies will have on sale household articles, fancy goods, etc Supper served each evening.

—S. P. Woodcock sold to Grant Sexton the James E. Lowe farm on the stone road opposite William H. Jackson's farm, containing 106 acres. Price paid $9000. Mr. Sexton expects to paint and remodel the house and put hot water heat in it and will move there about the first of January.

—Mr. John H. Farlow has purchased from Mr. J. B. Jarman the store recently conducted by him on East Church Street, and will engage in the general merchandise business. Mr. Farlow was formerly in business at the same place and is well and favorably known to the retail trade.

—The registration in Wicomico county this year is over, and neither side has made any material gains. The total registered vote for 1910 is 6.241, of whom 5.022 are white and 1.219 colored. The registered vote in 1909 was 6.2[illegible]1, [illegible] 5 007, colored 1.224, showing a [illegible] this year of 18 [illegible] white vote [illegible]

[illegible]

### Ulman-Hawkins Wedding.

[illegible] Mr. [illegible] at the home of [illegible] Q. S. [illegible] N. E. The ceremony was performed by [illegible] groom. A reception [illegible] after which the happy couple left for Philadelphia, Atlantic City and New York to be gone about ten days. Mr. and Mrs. Ulman, on their return, will occupy their handsome new home on Elizabeth Street this city. The groom is one of Salisbury's prominent young business men, being connected with the Dorman & Smyth Hardware Company. The bride is a member of a prominent Washington family.

### Elliott-Yarnall Nuptials.

Just an hour before the commencement exercises of the Class of '1[illegible] Goldey College, Wilmington, on Tuesday evening last, Miss Nelli[illegible] K. Yarnal, a member of the class, and Mr. Clarence C. Elliott, of this city, were married. The ceremony was performed by Rev. N. [illegible] Lassiter at 7 o'clock. Immediately afterwards the bride hurried to the auditorium of the Wilmington High School, where the exercises were held. Mr. Elliott is with Wilkins & Co., and upon their return to Salisbury the bride and groom will reside on Locust Street.


The Big and Busy Store

**R. E. Powell & Co.**

Main Street, Salisbury, Md.

**Ladies Tailor Made Suits**

Why go to trouble to have a Suit made when you can get one ready made that has the Proper Fit, Proper Style and at a price Lower than the cost of having one made?

We have an exceptionally strong line this Season in all the new Fabrics, Shades at Prices ranging from $15.00 to $30.00.

Also our line of separate Coats for Ladies, Misses and Children is the Prettiest and Newest that can be had.

**Millinery**

In our Millinery Department you will find a large and varied assortment of all that is new in the Millinery line.

**R. E. Powell & Co.**

Main Street

**The Matter of Fit**

You know what you want in clothes—good fabrics and refined styles. But you need FIT too—else you are NOT getting your money's worth. It is just here where we EXCEL.

Every Kuppenheimer garment gives correct fit We can suit ANY man. And, we DON'T charge the tailor's price. Come in and save time and money on a Fall Suit.

**THE THOROUGHGOOD COMPANY**

**Society Brand**

CLOTHES

FOR YOUNG MEN

and Men Who are Young in Spirit

**Society Brand**

Clothes are made especially for Young Men, but will give refinement, poise and class to any man.

**They are America's** standard fashion for Young Men.

Ask_____

Nock Bros. & Company

Main Street at Dock

City of SALISBURY, MARYLAND

**Get Your Copy Today**

¶ The new Art Catalogue showing Color Drawings of attractive Library Interiors, announced in The Saturday Evening Post of October 15, to be distributed by agents for

**Globe-Wernicke Elastic Bookcases**

can be obtained only at our store, as we are the exclusive agents in this city, for this and other trade-marked lines of high-grade furniture.

**ULMAN SONS,** UNDER OPERA HOUSE SALISBURY, MARYLAND



**Night School**

Get in the success line and begin a course in penmanship, shorthand, typewriting, arithmetic, or English at the **Salisbury College of Business** on opening night, September 26. [illegible] matters not how little you know, for each student is taught SEPARATELY. Call up 361 for full particulars. Monday, Wednesday, Friday evenings, 7.15 to 9.15

Day School now in session  Enter any time



**KENNERLY & MITCHELL**

Sells ALFRED BENJAMIN'S and the celebrated GRIFFON Clothes. The best in the world today from $12.50 to $25.00.

Sole agents for KORRECT SHAPE Shoes for Young Men, guaranteed not to break before the sole wears through. You are invited to visit

**KENNERLY & MITCHELL**

Big Double Store

**—Y R U—**

Suffering with Backache, Kidney Trouble, Bladder Irritation, Lumbago, Bright's Disease, Suppression of Urine, Gravel, Scalding Urine or Urinary Troubles when

**U O 2 B WELL**

Use Toulson's Kidney Pills. Price 50 Cents

Mail orders will receive prompt and careful attention.

**JOHN M. TOULSON**

Druggist

SALISBURY, MARYLAND



*It Is Awful, But True*

Two Hundred and Fifty Millions of Dollars worth of Property was destroyed by fire in the United States during 908. You may be one of the unfortunate ones during 909. Come to see us or write us before it is too late.

***White & Truitt***

*Salisbury, Md.*

## THE CHARM.

O WASE de hill when de sun go down an' de
Shadders have a-quit deir foolin' roun', er kase dere
Hain't but de one what mek de dark, so's de
Lightnin' bug kin strike he spark dat yo'
Heah him a-callin', dat lonesome buhd,
Mo'nfullest soun' dat evah yo' heard!

Evah when yo' heah dat ... an'
Lay a-right down an' a-... an' yo'
Bones woan ache an' yo' ... wid de
Fevah chill fer a whole long year. Den yo'
Min' me, chile!

Ol' Aunt Sukey, what wuz ...
All drawed up wid de roozy...
Heah dat soun', an' she knowed ... an' she
Lays a-right down on huh ... an' she
Roll, an' she roll, twell she ... top, an'
Ovah she go—kerflip, kerflop ...

Kersouse in de crick what ... an' she
Nevah ain't had no pain no ...
Preacher man 'lows: "'Twuz ... de trick. Fer a
Crick in de back lay yo' back ... crick."
But
'Twan't dat—no! 'Twuz de lonesome buhd,
Mo'nfulest singah dat evah ... huhd.
Den—
Evah when yo' heah dat whip-po'-will
Lay a-right down an' a-... chill, an' yo'
Bones woan ache an' yo' flesh woan quake, wid de
Fevah chill fer a whole long year,
Mine me, chile!

—Frank Preston Smart in Puck.

### A Slight Mistake.

"It's curious to observe," says a Maryland man, "the manner in which many illiterate persons prosper. Once ha... that used to take me at intervals ... the Eastern Shore ... went into a store there ... of which could neither read nor write. While I was there a man came in, evidently a regular customer.

"'I owe you some money, don't I?' he inquired.

"The ... and turned it around so that the back was visible.

"'Yes,' said he, 'you owe me for a cheese.'

"'Cheese!' exclaimed the customer. 'I don't owe you for any cheese.' ... at the door.

"... said he ... I ... "

### Too Talkative.

The following story is told of the famous painter Makart. The artist was a very passionate chess player, but he did not like his adversary to utter a single word during the progress of a game. A stranger who was very anxious to get on intimate terms with the famous artist thought to be able to achieve his object by means of the royal game. After many tries he succeeded at last in getting an introduction to Makart, and one day the latter consented to play a game with him, being well aware of the fact that his adversary was very much averse to any talk during the game. Not a word was spoken, and even the word "check" was never spoken. All the stranger dared to do was to touch his adversary's king when he put the piece in check. The game ended in Makart being mated, when the stranger quietly said "checkmate." Makart rose very excitedly, threw the pieces on the board and, giving his opponent a fierce look, got off his chair, turned his back to the stranger and exclaimed "Chatterer!"

### Curious Way of Cooling Water.

The average native woman in the interior of Nicaragua may appear inert and listless, but her method of cooling water is strenuous indeed. She fills a half gallon earthenware jar about two-thirds full. The jar is made of baked clay and, not being glazed, is partially porous, so that it soon becomes moist on the outside. By means of three leathern straps firmly attached to the neck of the jar the woman causes the jar to rotate swiftly in the air. The mouth is wide open, but the centrifugal motion keeps the water from flying out. The endurance shown by the Nicaraguan women of the poorer class in this form of calisthenics is little short of marvelous. When ... the water is ... stops the movement by a dexterous twist of her wrist ... person that ... his thirst. By this process tepid water can be reduced to the temperature of very cool mountain spring.—New York Press.

### An Unmanned Lightship.

There is stationed off the island of Islay, on the west coast of Scotland, near the Otter rock, an interesting lightship. It is unmanned, yet it can be relied on to display a warning light to guide the mariner past this dangerous spot. It is an ingeniously constructed vessel, and only one of its kind. In its two tanks sufficient gas is stored to supply the vessel ... experiments have ... the light may ... burn continuously for ... The approximate ... light can always ... mined, and there is ... of the light being ... or spray. The lightship also ... miles. The lightship also ... which ... ingenious device ... utilizes the ... as it passes ... to the lantern to work the bell ...—Harper's Weekly.

### Always a Harvest Somewhere.

... every month during the year ... January ... New Zealand, Argentina ... February ... March—India ... Mexico, Cuba ... Egypt ... Asia Minor ... North ... Japan and ... Southern United States of America ... Mexico ... and southern France, central ... United States ... south ... degrees; July ... Russia, Hungary, southern Russia, northern ... America, Ontario and Quebec ... England, Belgium, Holland, Netherlands, Germany, Sweden, Norway, Russia; October—Finland and northern Russia; November—Peru, South Africa; December—Burma ... complete ... wheat supply pours into England during every month ...

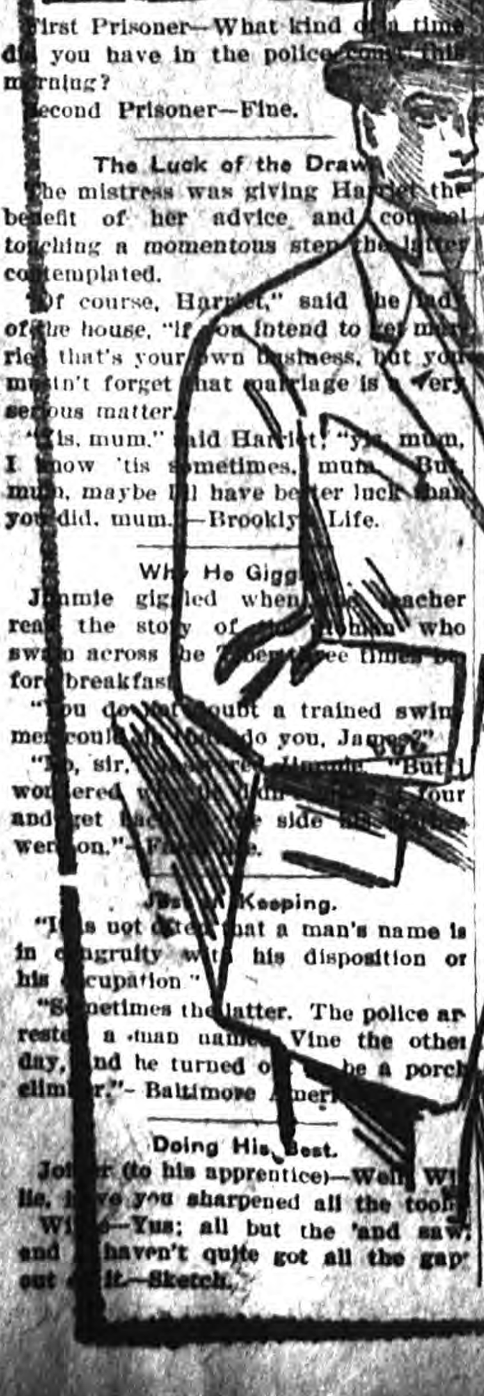

First Prisoner—What kind of a time did you have in the police court this morning?

Second Prisoner—Fine.

### The Luck of the Draw.

The mistress was giving Harriet the benefit of her advice, and counsel touching a momentous step the latter contemplated.

"Of course, Harriet," said the lady of the house, "if you intend to get married, that's your own business, but you mustn't forget that marriage is a very serious matter."

"Yis, mum," said Harriet; "yis, mum, I know 'tis sometimes, mum. But, mum, maybe I'll have better luck than you did, mum."—Brooklyn Life.

### Why He Giggled.

Jimmie giggled when the teacher read the story of ... swam across the ... three times before breakfast.

"You don't doubt a trained swimmer could do it, do you, James?"

"No, sir ... wondered ... side wet ..."

### ... Keeping.

"It's not ... that a man's name is in congruity with his disposition or his occupation."

"Sometimes the latter. The police arrested a man named Vine the other day, and he turned out to be a porch climber."—Baltimore ...

### Doing His Best.

Joiner (to his apprentice)—Well, Willie, have you sharpened all the tools? Willie—Yes; all but the 'and saw, and I haven't quite got all the gaps out of it.—Sketch.

### A Brazilian Household Pet.

Brazilians ... the boola as a rat ... being, becomes ... it is lazy in the daytime ... at night roams about the house ... rats. These ...

### Made the Most.

... well known ... in a discussion ... American ... Americans regard ... moments ... and wrote ... the engraved lines ... theater.—Argonaut.

"Oh, children, ... day. Can't you ... considerate ... it wasn't for us you would ... grandma afraid."

A trick is at the best but a mean thing.—Le Sag...

### Life Saving on Conditions.

A ... "cautious" might be written by a woman who played the part of good Samaritan in the ... street subway station. Another woman had fainted ... salts, but nobody had smelling salts.

"I think she has a ... in her own in that bag," said the Samaritan, "but in the absence of a policeman I am afraid to open it to find out."

Searching ... bottle could be discerned through the meshes of the chain bag, and the crowd, valiantly shifting responsibility, said, "Go ahead and open it."

"On one condition ..." said the Samaritan ... "I want somebody to watch me and sign a written statement that I have taken nothing from the bag but the vinaigrette ... I know this town too well ..."

The oath was drawn up ... three signatures were appended, the Samaritan opened the bag, found the vinaigrette and proceeded with restorative measures.—New York Times.

### The Real "Sherlock Holmes."

It was a well known Edinburgh professor of medicine who, unconsciously, gave Sir Arthur Conan Doyle the idea of "Sherlock Holmes," the most famous detective ... in fiction. Sir Arthur was then a medical student.

"Gentlemen," this professor would say to the students, "I am not quite sure whether this man is a cork cutter or a slater. I observe a slight hardening on one side of his forefinger and a little thickening on one side of his thumb, and that is a sure sign that he is one or the other." Or to a patient he would say, "You are a soldier, and a noncommissioned officer," and then, turning to the students, he would point out that the man came into the room without taking off his hat, as he would enter an orderly room; that his manner showed that he was a noncommissioned officer, and that a rash he had on his forehead was known only in Bermuda.

### A Fellow Feeling.

A burglar, entering softly by way of the window and ... around him, was rather disconcerted to find a large piece of paper on the table with the words "The Burglar" written on it in large letters. "Meant for me evidently," he said to himself and picked it up. This is what he read: "I know you are coming tonight—never mind how. If you will take away this parcel ... come to what else you can find in this room." ... parcel, but at once his face cleared and he understood. "Poor chap," he murmured feelingly. "I'll take 'em for 'im right enough and let 'im off easy too. I'm a father meself." For the contents of the parcel were as follows: ... drum, ... concertina, one tambourine, one musical box, one mouth organ, three tin whistles, one air gun.

### First Jewelry Store.

It may interest women to know that the first jewelry store was started in the city of Chang On about 3,000 years ago. The Celestial millionaires of that period knew nothing of the fascination of diamonds, because diamonds were not in vogue at that period. Pearls and jade and coral and other unpolished mineral substances had to content them, and, as if to make good the glitter of revieres and tiaras, the princes of Chang On employed artisans to fashion them the most wonderful gold and silver ornaments, which themselves were far more costly than diamonds.

### Well Answered.

"Do you see much difference between Americans and Englishmen?" handsome, spoiled Englishman is said to have asked a sparkling American girl newly arrived in London society.

"Oh, yes," was her quick reply. "Over there the men admire us; here we are expected to admire you."

They say the astonished soldier almost fell off his chair at the unexpectedness of it.

### The Utilitarian.

"Hello, Johnny!" said the village blacksmith. "I hear your pa has gone into politics."

"Sure."

"How'd that happen?"

"Well, my uncle left him a silk hat and a Prince Albert coat in his will, and paw had to do something with them."—Washington Star.

### The Remains.

After many unsuccessful attempts a little girl managed to get ... "Now," said her mother, "what remains after 'I' is taken away?"

"The dirty cups and saucers!" was the reply.

### Another Shock.

Bore—I've had an awful shock ... morning ... committed suicide on Sunday evening. Bored (surprised)—Not until evening?

### She Had Reasons.

"Johnny, what is the meaning ... Coming ... 'Freedom ... ma'am."—Houston Post.

### A Comforting Map.

There is always the right kind of weather in some part of the United States, according to the weather map.—Boston News.

### On Sale Sale Sale.

As the man ... for the paper sat getting himself ... what to happen. A woman was getting ... clerk ... diamond ... sparkled ... pride in his new ring. Oh, how it sparkled when the light was just right ... interested in twisting it around on his finger with his thumb to a position where it would be most easily noticed by the woman customer that he forgot to finish lacing up the shoe she was trying on.

But he had succeeded in bringing his ... to her attention. She had a sharp, leathery, suffragettish face and ... to speak right out ... a refrigerated tone. "It's very pretty and ... with a good ... of abandon, too ... to the ... and show me something else—something not quite such a narrow ...—Cleveland Plain Dealer.

### Weighing Machines.

... weighing machines and scales ... B. C., ... that Abraham "weighed out" 400 shekels of silver, current money with the merchant, to Ephron the Hittite, as payment for a piece of land, including the cave and all the standing timber "in the field and in the fence." This is said to be the earliest transfer of land of which any record survives and that the payment was made in the presence ... The original form of the weighing scale was probably a bar suspended ... with a board or shell suspended from each end, one to contain the weight, the other to contain the matter to be weighed. The steelyard was probably so called from the ... which was made and ... former length. It is also known as the Roman balance and is of ...

Samuel ... eighteen... copied ... spinning machine ... and Arkwright ... his own ... anxious ... produced the ... so called because ... hybrid between Hargreaves' jenny and Arkwright's water frame ... raw apprentice lad ... no match ... running ... who soon found out ... new machine and ... him of the fruits of ... Many years afterward ... used their influence ... parliament ... was then a ... appointed man ... came too late to ...

### The ... Riches.

One of the ... of our inexplicable nature is the choice of evil and the rejection of good, even after long experience has ... that misery and evil are ... Virtue, it is true, does not always exempt from sorrow, but crime must ever be wretched. Hope loses its balm, and fear acquires a keener sting. The present is anxiety, the past remorse, the future is despair, and yet the wayward man drinks the bitter cup when ... launches his boat upon an angry sea, where storms attend his course and shipwreck terminates his voyage, rather than glide down the smooth current of a tranquil stream where peace pilots him on the way and happiness waits him on the shore.—Exchange.

### The Term "Bully."

The term bully in the days of Shakespeare had quite a different meaning from that which it has at present, being an expression of endearment and good fellowship. Some suppose that the word, when it is used in approval, is derived from the Dutch boel or German buhle, which stands for the English lover. The harsher use of the word is, however, to be traced to bellow, the root of bull, with a significance of noisy blustering.

### A Frank Reply.

A kind local lady went to Columbus to distribute helpful literature to the convicts in the penitentiary.

"What are you in for, my poor fellow?" she inquired of the first prisoner she saw.

"Because I can't get out," he answered. Then she moved on to the next cell.—Toledo Blade.

"My dining room is the hottest place on earth ... to ... "Did you ever take a friend home to dinner when your wife didn't expect it?"—Buffalo ...

### If He Has Sense.

Singleton ... married ... "No, but he's comparatively safe from getting married.—Boston Transcript.

### A Matter of Taste.

"Marie, didn't I see the baker kiss you this morning?"

"Madam herself is the best judge ... true aim of ... embody ..."


ESTABLISHED 1833

"Baltimore's Oldest Furniture Store"

# POLLOCK'S

ISAAC DAVIDSON
WM. B. FALLON } Proprietors

SOLICIT your trade. We carry only the most reliable qualities, which we guarantee. Our prices are reasonable and low. Not being an instalment house, but strictly cash, all our goods are plainly marked with the lowest selling prices. One price only—assuring the same equitable treatment to every one. We therefore cordially invite you to call on us when in need of

Furniture, Rugs, Mattings
Refrigerators, Mattresses, Etc.

POLLOCK'S Cor. Howard and Saratoga Streets
BALTIMORE, MD.

FAIRFIELD BLOOD TONIC
THE SCIENTIFIC CONDITION POWDER
that restores to Hay, Grain and Fodder the nutritive ...

Blood Tonic for Horses
Milk Producer for Cows
Egg Producer for Poultry
Blood Tonic for Hogs

Each Tonic is specially prepared ... it is intended and contains the medicinal ... beneficial ... animals ... perfecting digestion and ...

FARMERS & PLANTERS CO., Salisbury ...

Oh Name!

... the water will have no effect upon it ... Oh-Namel ... Furniture, floors ... look like real Rosewood or Mahogany ... Oh-Namel every room and every ... the house and ... as good as new, and a joy forever.

Easily Applied. Quickly Dried.

Manufactured only by
The Ohio Varnish Co.
Cleveland, Ohio.

GET A DEMONSTRATION AT THE
Salisbury Hdw. Co.
PHONE 346.

Be Wise in Season

Now is the time to store your winter supply of Coal, before the snow and ice come. We can give you quality and service that can't be equaled because we have the facilities for screening and sizing coal that can't be found elsewhere. Don't be deceived in your fuel this winter but turn your order over to us, and we will insure you satisfaction.

R. G. EVANS & SON,
COAL, WOOD, COKE, GASOLINE and OILS.
Phone 354 Main St. below Pivot Bridge

SALISBURY HOUSE
MRS. WILSON FIGGS, Proprietor

Board by the Day, Week or Month
Reasonable Rates

Opposite Ulman's Grand Opera House
SALISBURY, MD.

THE COURIER
$1.00 per year

THE THOROUGHGOOD COMPANY

R. E. Powell & Co.

Nock Bros. & Company

KENNERLY & MITCHELL

ULMAN SONS

J. A. Jones & Company

120 Main St., Salisbury, Md.

J. A. JONES & CO.

New Belmont Hotel
W. J. Warrington
Atlantic City, N. J.
Spring and Winter Rates
Excellent Table
Brick, Fireproof, Steam Heat
Long Distance Telephones in Bed Rooms

BALTO., CHES. & ATLANTIC RAILWAY CO.
RAILWAY DIVISION
Schedule Effective Monday, Sept. 19, 1910.

Baltimore, Chesapeake & Atlantic Ry. Co.
WICOMICO RIVER LINE.
Steamer leaves Baltimore Pier 1 Pratt St. ...
WILLARD THOMSON, General Manager

CHAS. M. MITCHELL
103 DOCK STREET
Choice Domestic ... Cigars, Cigarettes and Tobacco
Full Line of Lowney's Chocolate Candies Always Fresh.

DR. ANNIE F. COLLEY
DENTIST,
No. 200 Division St.
Salisbury, Md.

Meals at all Hours.
Salisbury Restaurant
Main St., near the Bridge.
Telephone No. 335.

Money To Loan.
In sums ranging from $500 00 to $5000.00 on First Mortgage Real Estate.
L. ATWOOD BENNETT
SALISBURY, MD.

Lewis Morgan
102 E. Church St., Salisbury, Md.
Plumbing, Heating and Gas Fitting. All Work First Class.

DRS. W. G. & E. W. SMITH
Office Main St., SALISBURY, MD.

We Can Offer
New Crop Crimson Seed, $7.50
English Clover, $8.50
Timothy
Winter Oats
Rye Seed
Best Seed Wheat
Get your supply before the rise in price.
Farmers & Planters Co.

HOTEL FOR RENT.

COW FOR SALE.

Wanted.
Parker Whittaker Lumber Co.,
Nashville, N. C.

For Sale.
60 pigs.
Apply at W. J. Johnson's farm.

Foley Kidney Pills
FOLEY'S KIDNEY PILLS
FOR BACKACHE KIDNEYS AND BLADDER

## TO AILING WOMEN

### A Little Sound Advice Will Help Many a Sufferer in Salisbury.

No woman can be healthy and well if the kidneys are sick. Poisons that pass off in the secretions when the kidneys are well, are retained in the body when the kidneys are sick. Kidneys and bladder become inflamed and swollen and worse troubles quickly follow. This is often the true cause of bearing down pains, lameness, backache, sideache, etc. Urin poisoning also causes headaches, dizzy spells, languor, nervousness and rheumatic pain.

[illegible]

When suffering so, try Doan's Kidney Pills, a remedy that cures sick kidneys. You will get better as the kidneys get better, and health will return when the kidneys are well. [illegible] Salisbury [illegible] can tell you about Doan's Kidney Pills.

[illegible] Mrs. Jennie A. [illegible] St., Salisbury, [illegible] members of my family have taken Doan's Kidney Pills [illegible] have received great benefit. I know that this remedy is a [illegible] kidney disorders and I am certain that no one suffering [illegible] make a mistake [illegible]

For sale by all dealers. Price 50 cents. Foster-Milburn Co., Buffalo, New York, sole agents for the United States.

Remember the name—Doan's—and take no other.

### A Superstitious Musician.

Schumann was always inclined to superstition. When he visited Beethoven's grave at Vienna he found a rusty steel pen lying on it. This he carefully and reverently preserved and afterward used in writing his B flat symphony, believing that it would bring him inspiration. But this superstition, harmless enough in his early years, became accentuated later in an alarming manner. He began to take an unhealthy interest in table turning and spirit rapping. He was, moreover, intensely influenced by dreams and omens. One night he dreamed that the spirits of Mendelssohn and Schubert appeared to him and gave him a theme which he afterward wrote down and developed.

"My child was burned terribly about the face, neck and chest. I applied Dr. Thomas' Electric Oil. The pain ceased and the child sank into a restful sleep."—Mrs. Nancy M. Hanson, Hamburg, N. Y.

### Meteors.

Swift meteors become visible at an average height of eighty-four miles and disappear at fifty-six miles, while the very slow meteors come in sight at about sixty-five miles and fade away at thirty-eight miles. Of the very slow meteors [illegible] the greatest heights come twenty miles nearer the earth than those of very low radiants.

Can't look well, eat well or feel well with impure blood feeding your body. Keep the blood pure with Burdock Blood Bitters. Eat simply, take exercise, keep clean and you will have long life.

### An Omnivorous Insect.

[illegible]

### Snails Are Queer Creatures.

The snail is found everywhere, over 3000 species being known. Some of the large tropical snails, as bulimas, form nests of leaves, their eggs being as large as a pigeon's. The snail is extremely skillful in mending its shell, and some curious experiments may be made with them. Thus I have seen a helix of a yellow species attached to another shell of a reddish hue by cutting off the top whorl of the latter, when the snail will proceed to weld the two shells together and occupy both, using the addition as a door and possibly wondering at this sudden extension of its house. In the winter some of the snails hibernate or lie dormant until warm weather. A snail of the Philippine Islands has a faculty of throwing off its tail when seized. This is also true of a West Indian variety, stenophus.—London Telegraph.

### A Brougham Pun.

John Brougham was celebrated for his ready wit. A good story is told of him and Pat Hearne, who was the Canfield of his day. Hearne was a big man and addicted to flashy waistcoats. In one of his parts Brougham made up to resemble Hearne and wore a particularly loud and gaudy waistcoat. Hearne's friends persuaded him to go to see the play, anticipating considerable amusement at his expense. As they were coming out of the theater he was asked what he thought of Brougham's performance. "Not a bit like me. Why, I wouldn't own such a waistcoat." Brougham, hearing this, said, "I see; he wouldn't acknowledge the Pat Hearne-ity (paternity)."—"Recollections of Lester Wallack."

### Dead as a Doornail.

The phrase "dead as a doornail" originated in this way. In early days, when door knockers were common the plate upon which the knocker struck was sometimes called a nail. In the course of years it was struck so often that all life was supposed to be knocked out of it; therefore when it became necessary to refer to anything [illegible] emphatic expression to say that it was "as dead as a doornail."—Home Notes.

Temporary Heat Quickly

Standard Oil Company

FOLEY'S KIDNEY PILLS
FOR BACKACHE KIDNEYS AND BLADDER

## Registration Notice.

Notice is hereby given [illegible] registration of voters for Wicomico County [illegible] will meet at the time and place hereafter designated, for the purpose [illegible] registry of the voters [illegible] the year [illegible]

Tuesday, October 4th, 1910

Tuesday, October 11th, 1910.

From 8 a. m. to 7 p. m. each day.

1st. Barren Creek District—James E. [illegible] Registrars, [illegible]

[illegible]

[illegible] Pittsburg District—L. Teagle [illegible] Registrars, will sit at [illegible] Manufacturing Co's office in Pittsville.

[illegible] and Clarence A. White, Registrars, will sit at Election House on Water street, Salisbury.

6th, Dennis District—Charles Parker and Henry F. Kelley, Registrars, will sit at E. P. Morris storehouse in Powellville.

7th. Trappe District—P. A. Malone and R. T. P. Hitch, Registrars, will sit at Election House near "Walnut Trees" Trappe District.

[illegible] Nutters District—J. [illegible] and Marion D. Collins, Registrars, will sit at [illegible] District.

9th, Salisbury District—W. S. Lowe and A. E. Benjamin, Registrars will sit at [illegible] on Division Street, Salisbury.

10th, Sharptown District—John D. Taylor and W. D. Gravenor, Registrars will sit in the new Election House, in Sharptown.

11th, Delmar District—J. Wm. Freeny and D. H. Foskey, Registrars, will sit at the Masonic Temple, in Delmar.

12th, Nanticoke District—Chas. C. Vickers and G. W. Willing, Registrars, will sit at Knights of Pythias Hall in Nanticoke.

13th Camden District—H. L. Murphy and Oswald F. Hayfield will sit in the new election House on Camden, Salisbury.

14th, Willard District—Handy A. Adkins and Geo. F. Jackson, Registrars, will sit in building owned by Jay Williams and known as Payne Store in Willards.

The Registrars will also sit at their respective places of registration on Tuesday, October 18, 1910, from 8 a. m. to 7 p. m., for the purpose only of correcting and revising the registration list.

No new names will be registered on that day.

Registration officers will appear before the Board Monday, October 3, to receive Registration [illegible]

S. [illegible]
G. A. BOUNDS,
W. T. PHOEBUS,
[illegible] Supervisors.
C. LEE GILLIS, Clerk.

### The Ainus of Japan.

Ainus, the people often called the oldest race in the world, live in the northern part of Japan. There are but few of them left, though at one time they doubtless held a great part of Japan. It is thought that they will soon be extinct.

Don't use harsh physics. The reaction weakens the bowels, leads to chronic constipation. Get Doan's Regulets. They operate easily, tone the stomach, cure constipation.

### Give Others a Chance.

It's all right to get more than your share, but don't put your feet in the trough.—Kansas City Journal.

### Eternal Fitness.

"What is the name of your new novel?"

"'The Dungeon.' Good, gloomy title, eh?"

"That name alone ought to get the book among the best cellars."—Milwaukee Journal.

Hives, eczema, itch or salt rheum sets you crazy. Can't bear the touch of your clothing. Doan's Ointment cures the most obstinate cases. Why suffer. All druggists sell it.

## A VERY MOURNFUL BALLAD.

By the side of the bounding sea
A maiden sat on the shore
As he wept by the willow tree
That, [illegible] by the surging shore
Looks sadly out to sea.

"For false is his heart as the [illegible]
That glides o'er the raging main
And dips at the tails of the [illegible]
That [illegible] and shriek in pain.

For ne'er again, though [illegible]
Leap high in the sounding surf,
Shall you [illegible] the neck of the key that locks
Thy love in the sheeted turf.

"Far better to trust to the ample dust
That swirls o'er the murky marsh
Than to seek at noon by the low, red moon
For a love so grim and harsh."

The lady heard the dolorous bird
That sobbed by the saline sea,
And she lashed the rocks with her long black locks
Till the billows foamed like tea.

While the golden braid of the tortured maid
Stood up in its wild despair
As she tried in vain to assuage her pain
By eating her own back hair.

At the pale, cold dawn of the summer morn
The fishermen came and found
Both sea and shore where they were before
And her hairpins strewn around.
—D. V. B. Van Buren in New York Sun.

### Rather Disconcerting.

"Mamma," said little Ethel, with a discouraged look on her face, "I ain't going to school any more."

"Why, my dearie, what's the matter?" the mother gently inquired.

"'Cause it ain't no use at all. I can never learn to spell. The teacher keeps changing the words on me all the time."—Success Magazine.

### That Chinese Trait.

Patrice—I understand that even among the poorest classes a considerable portion of each day is devoted by the Chinese child to the study of etiquette.

Patrice—At just what age does the child become imbued with the idea that he or she must spit on the clothes?—Yonkers Statesman.

### To Go With Water.

[illegible] we are discovered, pa.

"What do you mean?"

"The teacher said today that some more chalk was missing from the blackboard and then asked if any little boy's father was a milkman."—New York Press.

### And No Wonder.

"Why are you and your wife quarreling?"

"Oh, I acknowledged that I'd made a fool of myself in my [illegible] and she's mad because she [illegible] to argue with me about it."—Cleveland Leader.

[illegible]

### His Opinion.

Miss Privolous—I have a riddle for you. It [illegible] proposed, [illegible] what would that be?

Mr. Knowitt—Well, if one proposed to you it would be a wonder.—Spokane Spokesman-Review.

### None.

Professor—If a man has an income of $2000.00 a year, what is his principal?

Student—A man with such an income usually has no principles.—Record.

### She Read Him.

"I knew that man was going to ask me to fill out some sort of document."

"How could you tell?"

"He had a blank expression on his face when he entered."—St. Louis Star.

### Not Forgotten.

[illegible]

### Chaffing Cholly.

"What's the matter with Cholly?"

"Oh, some rude girl asked him if he was a [illegible]"

[illegible]

But it took a week to buy it,
And it takes an hour to fix it,
And the good Lord only knows how long
'Twill take to pay the bill.

## BIG IMPROVEMENT FOR SALISBURY

**Diamond State Telephone Company Purchased Lot Of Ground On East Church Street And Will Erect Exchange.**

It is the intention of the Company to remove the present buildings and erect on the site a modern up to date exchange to be built of ornamental red brick. The estimates which have been made by the Company and the plans which have been formulated call for a building to be erected at an expense of $10,000.00, and will be completed about March first next. The present equipment will be entirely replaced by new and modern switch boards and other paraphranalia of an up to date exchange. It is now entirely inadequate to the needs of the service as Salisbury at the present time is the foremost telephone center on the Delmarvian Peninsula south of Wilmington There are now in actual operation 580 phones in the City and 165 in the country connected with the Salisbury office, making a total of 745 phones handled by this exchange. It is expected that by January the first the business will have so increased that there will be at least 800 phones connected with the city switch boards The improvements which the Company propose to make in Salisbury, including the building and the necessary changes in the lines and the installations of the new service will cost nearly $50,000.00. It is stated that the new board alone will cost practically $10.00 a drop and the common battery system will be employed thus doing away with the necessity of ringing a bell when calling central. When the call is made the attention of the operated is directed to the board by a white light and as soon as the operator plugs in to answer the light is extinguished. When the conversation has been finished and the receivers placed upon the hooks there is a small red bulb illuminated known as the clear out signal The system which is employed in all the large cities of the country saves considerable time and the operator is enabled to handle the business with much more quickness and dispatch than under the present arrangement.

In the changes which are to be made a number of new lines are to be erected in different parts of the town and the Company is contemplating using the conduit system instead of the cables which are generally used. This is more expensive but is a much more permanent system when once obtained and has many distinct and decided advantages over the other plan.

## COUNTY.

### Kelly.

Mr. and Mrs. Kelly spent Sunday with Mr. and Mrs. John [illegible].

Mr. Joshua Hosier is very sick at this writing.

Well, Jack frost has put in his appearance.

The people in this neighborhood would like for the county commissioners to try and do something for our county roads as they are almost impassible. They have grown up so that our children cannot go to school when it rains because there is no place for them to walk on account of the [illegible] and weeds. There has been money appropriated for such purposes yet there is nothing done to our roads down here. Near Salisbury they are digging up a piece of shell road and putting stone and not a shovel full of dirt is thrown down here. If we pay taxes we want better roads or be exempt from taxes and then we will not be kicking. It looks like every good thinking man ought to vote for Lincoln Dryden and try and make some changes. Vote for Mr. Dryden if you want better times and a change. It will be beneficial to every farmer as well as to everybody.

—An immense steel Frying pan for 1[illegible] at Ulman Sons. this evening at 7.30 o'clock.

—Dont miss the frying pan sale at Ulman Sons this evening at 7.30 o'clock they are 12c each.

---

FOR SALE—300 square feet second hand tin roofing. Apply Turner Bros. Co., Salisbury, Md.

**A FINE OPPORTUNITY**

Preserving Factory wants 2 or 3 acres of land conveniently located near railroad; also a barrel and stave factory wants 3 acres of land conveniently located for railway two or three miles out in the country, somewhere on the Eastern Shore. Apply to Calvin Laws, Industrial Agent, Salisbury, Maryland.

# Coal!

**Screened & Slacked**

**Best Grades Honest Prices.**

*ORDER NOW—*

**Farmers & Planters Co.**

**PHONE 26**

*Discount on all Cash Orders.*

**LADY WANTED**

To introduce our very complete spring line of beautiful wool suitings, wash fabrics, fancy waistings, silks, etc., hdkfs., laces and petticoats. All up-to date N. Y. City Patterns. Finest line on the market. Dealing direct with the mills you will find our prices low. Profits, $10.00 to $30.00 weekly. Samples and full instructions packed in a neat sample case, shipped express prepaid. No money required. Exclusive territory. Write for particulars. Be first to apply. Standard Dress Goods Co., Dept. F. 1., Binghampton. N. Y.

**For Sale. 60 pigs,**

**Apply at W. J. Johnson's farm.**

---

**In the District Court of the United States for the District of Delaware.**

In the matter of Moses Fine and Henry D. Kurtz, trading as M. Fine & Co. Bankrupt. No. 200 Bankruptcy.

To the creditors of Moses Fine and Henry D. Kurtz, trading as M. Fine & Co., of Wilmington, in the County of New Castle and District of Delaware, and Salisbury. Wicomico County, District of Maryland, a bankrupt.

Notice is hereby given that Trustee in the above case has filed a supplemental and final account and that a meeting of the creditors of said bankrut will be held at No. 202 Equitable Building, Wilmington, Delaware, on the twenty-fourth day of October, A. D. 1910, at 11 A. M., at which time and place said account will be examined and passed upon, counsel fees, costs, commissions and expenses allowed, and a final dividend declared and payment of same made as soon as practical thereafter by checks mailed to creditors or their attorneys.

LEONARD E. WAILES, Referee in Bankruptcy.
JOSEPH DAVIDSON, Trustee.

**Money to Loan.**

Money to loan on first mortgage security, apply to
JAY WILLIAMS, Attorney,
Salisbury, Maryland.

**For Sale.**

Pungy Boat "Arianna" in good condition including first-class sails. Will sell cheap.

APPLY TO—
S. P. JENKINS,
4t Salisbury, Route No. 1.

---

# Temporary Heat Quickly

Did you ever stop to think of the many ways in which a perfect oil heater is of value? If you want to sleep with your window open in winter, you can get sufficient heat from an oil heater while you undress at night, and then turn it off. Apply a match in the morning, when you get out of bed, and you have heat while you dress.

Those who have to eat an early breakfast before the stove is radiating heat can get immediate warmth from an oil heater, and then turn it off.

The girl who practices on the piano in a cold room in the morning can have warmth from an oil heater while she plays, and then turn it off.

The member of the family who has to walk the floor on a cold winter's night with a restless baby can get temporary heat with an oil heater, and then turn it off. The

**PERFECTION SMOKELESS OIL HEATER**

*Absolutely smokeless and odorless*

is invaluable in its capacity of quickly giving heat. Apply a match and it is immediately at work. It will burn for nine hours without refilling. It is safe, smokeless and odorless. It has a damper top and a cool handle. An indicator always shows the amount of oil in the font.

It has an **automatic-locking flame spreader** which prevents the wick from being turned high enough to smoke, and is easy to remove and drop back so that the wick can be cleaned in an instant.

The burner body or gallery cannot become wedged, and can be quickly unscrewed for rewicking. Finished in japan or nickel, strong, durable, well-made, built for service, and yet light and ornamental.

*Dealers Everywhere. If not at yours, write for descriptive circular to the nearest agency of the*

**Standard Oil Company**
(Incorporated)

# Pennsylvania Railroad

**Bulletin.**

## OPENING OF THE GREAT PENNSYLVANIA STATION IN NEW YORK.

On Sunday, November 27, full train service will be inaugurated by the Pennsylvania Railroad to and from its new station at Seventh Avenue and Thirty-second Street, New York City

The location of the PENNSYLVANIA STATION, one block from Broadway, two blocks from Fifth Avenue, is in the heart of the hotel, club, and theatre district of Manhattan. Within a short radius are located the majority of the big retail stores and restaurants. The Seventh Avenue surface cars and the Eight Avenue surface cars pass its doors; the Thirty-fourth Street surface cars (crosstown) pass its Thirty-fourth Street entrance, and stations of the Sixth Avenue Elevated and Hudson and Manhattan Tubes are a short block from its main entrance.

Time tables showing the service to and from the PENNSYLVANIA STATION are now being arranged, and may be obtained at Ticket Offices before the opening of the Station.

Connections will be made at Manhattan Transfer (near Newark) will local trains to and from the downtown stations by way of Jersey City, so that downtown New York passengers who desire may continue to use the Cortlandt and Desbrosses Street Stations and the Hudson Terminal Station of the Hudson and Manhattan Tubes.

---

# BIG CARRIAGE, WAGON, SURREY and RUNABOUT SALE now going on at

# J. T. TAYLOR, Jr.

**Largest Carriage, Wagon and Harness Dealer in the State of Maryland**

NEVER before has there been such a rush in the carriage and runabout business. THIS SPECIAL SALE WILL LAST 30 DAYS and the public is reaping the harvest. Farmers, merchants and young men are driving 20-30 and 40 miles as they can save enough on their purchase to buy a suit of harness. : : : : : Last Saturday was the beginning. I have 20 carloads to select from. You can get suited both in prices and quality.

TO THE PUBLIC:

**Watch the Imitators.**

# J. T. TAYLOR, Jr.

**Largest, Cheapest, Squarest Carriage Dealer in Maryland**

**Princess Anne, Md.**

---

# When You Want

**Building Material of any kind, come to**

THE OLD RELIABLE

**E. S. ADKINS & CO.,**
**Salisbury, Md.**

and BUY WHAT YOU WANT AND GET WHAT YOU BUY. Quality is remembered long after price is forgotten.

SHINGLES: The famous "Best-in-the World" Florida Shingles or cheaper grades.

SASH, DOORS and BLINDS: Stock sizes that have no superior either in material or workmanship. Special styles or sizes manufactured at our own factory on short notice.

AIR or KILN DRIED flooring, casing, finishing boards, siding, ceiling, mouldings, also, Virginia pine framing and heart pine sills, etc.

Bird & Son's "Neponset Products", Pariod Roofing, Building Paper, etc.

'Phone us your wants at our expense.

**E. S. ADKINS & CO.,**
**Salisbury, Md.**

---

# Kennerly-Shockley Co.

**SPECIAL BOX-SEAT**

**Dining Chairs.**

**10.00 14.00 20.00**

This exact Quartered Oak Dining, Elegantly Polished, Genuine Slip Leather Seat—worth $22.50 we are Selling for $20.00 set of six chairs.

We have another chair, similar to cut, in Quartered Oak but with Cain Seat $10.00 Genuine Flat Leather Seat for $14.00 for set of Six chairs Our line of Dining Tables, China Closets and Buffets are in keeping with LOW PRICES for which we offering the above chairs.

**Kennerly-Shockley Co.**
Dry Goods, Furniture, Carpets, Rugs, Shoes
**SALISBURY, MARYLAND.**

---

**"We will drive over to-morrow evening."**

Every housewife can be just as close to her neighbors or her city sister, as her

## Bell Telephone

No estimate can be placed on its value in the everyday affairs of the farm home, and in case of accidents, illness or fire. You can build, own and operate the line at small expense. Drop a postal to the nearest Bell Telephone office.

**The Diamond State Telephone Co.**